# Chicago Daily Tribune

THE WORLD'S GREATEST NEWSPAPER

"KEEP THE GUNS GOING" —Capt. Lawrence

★ ★ FINAL

VOLUME CIII.—NO. 164 C [REG. U. S. PAT. OFFICE. COPYRIGHT 1944 BY THE CHICAGO TRIBUNE.] MONDAY, JULY 10, 1944. —24 PAGES THIS PAPER CONSISTS OF TWO SECTIONS—SECTION ONE THREE CENTS PAY NO MORE


# YANKS WIN ALL OF SAIPAN

## *Allies Take Caen and La Haye, Nazi Normandy Anchors*

## TEXANS SPURN COMPROMISE WITH NEW DEAL

### Insist Delegates Be Unpledged.

Austin, Tex., July 9 (AP).—Leadership of the regularly constituted Texas Democratic convention, which refused to bind its electors to vote for the party's Presidential nominee unless the Chicago convention fulfilled certain conditions, announced today it would not trade or compromise upon its position.

Regular convention delegates go to Chicago uninstructed, and its electors are bound to vote for the party nominee only if the Chicago convention restores the two-thirds rule and adopts a platform plank critical of the recent Supreme court decision giving Negroes the right to vote in the Texas Democratic primary.

"The Democratic state convention nominated Presidential electors in its customary way and the Supreme court ruled its action was completely legal," former State Sen. Roy Sanderford said.

**Disputes Jesse Jones.**

Sanderford in a statement released thru the state Democratic executive committee office, asserted that Secretary of Commerce Jesse Jones "was in error in charging the Democratic state convention has deprived a majority of Texas voters of a right to vote for their choice of President."

Sanderford referred to an editorial signed by Jones in the Houston Chronicle of June 5. The editorial was critical of what was described as the "extreme" action taken by the regular convention, from which the pro-Roosevelt forces bolted to organize their own session. They named delegates pledged to vote for Roosevelt's renomination, and electors bound to support the party's nominees.

**Speaks for Leadership.**

Sanderford was permanent chairman of the convention and his statement could be taken as speaking for the leadership of the convention.

The pro-Roosevelt convention, said Sanderford, may place the names of its electors—flatly bound to vote for the party's nominees—on the November election ballot and "if this is done, every voter in Texas will have an opportunity to vote as he pleases, and any representation to the contrary is without foundation."

## *YEARLY SLUMP IN BRITISH COAL OUTPUT BARED*

[Chicago Tribune Press Service.]

LONDON, July 9.—British coal output has been falling at an average rate of more than 9,000,000 tons a year during the war, it was revealed today in a white paper issued by the fuel ministry. The white paper will be the basis of a debate on fuel policy in the house of commons on Thursday.

In 1939 the output of salable coal was more than 231,000,000 tons, in 1943 only 194,500,000 tons. For the last quarter of this year it was 47,500,000, compared with 50,250,000 in the first quarter of 1943.

The reasons given for the decline are that there are fewer miners, the people are older and wearier, the progressive increase of wastage of industry's labor force, and a decline in the number of youths entering the industry. While the industry in 1938 employed 781,700 men, the number in April this year was only 703,600, of whom about 50,000 generally were ill or absent for other causes. Mine accidents have increased almost 40 per cent during the war.

## *Stalin Cites His Son for Gallantry in Air War*

LONDON, July 9—(AP).—Premier Joseph Stalin saluted the gallantry of his own son in his Sunday night order which announced the Russians had captured the town of Lida. Col. Vassily Stalin of the soviet bomber command was cited along with other high officers for the latest achievement of the 3d White Russian army under Gen. Ivan D. Cherniakohovsky.

## *Tells of Vast Canada Fires of U. S. Goods*

[Chicago Tribune Press Service.]

VANCOUVER, B. C., July 9.—"Denial by officials of salvage waste on the Alaska highway does not alter facts," Bruce McKelvie, special correspondent of the Daily Province, said on his return from the highway today.

Town [arrow] where writer saw dumps.

"I went to Dawson Creek, and next day to Pouce Coupe," he added. "In the bus most of the conversation was about this waste. 'I hope you'll write about it,' I was told in Dawson Creek by a man who said people there dare not mention it."

According to an article printed by the Daily Province, the salvage waste is the outcome of an agreement between Canada and the United States that equipment brought into Canada must not be sold, disposed of, or used in Canada, but must be return d to the United States or destroyed. Two high army officers have denied a report that the goods are being burned "wholesale."

"We would be glad to sell it all at salvage value," one American official told a Fort St. John reporter, "but we can't. Besides, the Canadian government would demand duty on the original price."

**Needed Wares "Broken Up."**

Mattresses, blankets, sleeping bags, stoves, furnaces, and crockery, all priority needs of settlers in the wilderness country, are said to have been broken up and dumped into canyons.

McKelvie said he drove around the country to see for himself.

"I saw a fire," he went on, "and asked if it was a building. I was told it was a dump that was burning night and day. A trucker was indignant about it.

"After church people discussed it. I went to Fort St. John and visited two of the dumps. I looked down at one 800 feet below the plateau where the original fort stood. The dump I saw was said to be 600 feet long. I was told it would be worth my while to climb down but time would not permit."

McKelvie said he visited the dump on the opposite shore where the Moberly enters the Peace river.

"I estimated it to be a thousand feet wide," he continued. "The top of the hill was fringed with people. The foot of the dump had the appearance of an ant heap, with men and women sorting out the material.

**Stoves for the Carrying.**

"A farmer proudly exhibited a big new barrel heater and a patent water heater he had recovered. He pointed to other stoves that could be seen among the poplars below. He said he would bring another stove up for anyone for $10.

"One of my friends returned from the dump. I indicated what I thought was a pile of tires. He said they were hot air chambers for furnaces and the rotten thing about it was that every one of them had been broken with a sledge hammer before being thrown onto the dump.

"What is the use of trying to deny the waste? Too many people know about it."

## THE WEATHER

MONDAY, JULY 10, 1944.

Sunrise, 5:25. Sunset, 8:28. Moonrise, 11:51 p. m. Mars and Jupiter are evening stars.

CHICAGO AND VICINITY: Fair and warm today and tomorrow, except continued cool today near Lake Michigan; high today, 88; low tonight, 65; gentle winds.

ILLINOIS: Fair and warm today; partly cloudy and continued warm tomorrow with widely scattered thundershowers in afternoon.

TEMPERATURES IN CHICAGO

For 24 hours ended 2 a. m. July 10:

| | | | | | |
|---|---|---|---|---|---|
| 3 a. m. | 68 | Noon | 75 | 7 p. m. | 80 |
| 4 a. m. | 67 | 1 p. m. | 86 | 8 p. m. | 76 |
| 5 a. m. | 68 | 2 p. m. | 87 | 9 p. m. | 73 |
| 6 a. m. | 166.9 | 3:45 | *88 | 10 p. m. | 73 |
| 7 a. m. | 68 | 3 p. m. | 86 | 11 p. m. | 71 |
| 8 a. m. | 74 | 4 p. m. | 85 | Midn't. | 71 |
| 9 a. m. | 77 | 5 p. m. | 84 | 1 a. m. | 72 |
| 10 a. m. | 80 | 6 p. m. | 83 | 2 a. m. | 71 |
| 11 a. m. | 83 | | | | |

*High. †Low.

For 24 hours ended 7:30 p. m. July 9:

Mean temperature, 78; normal, 72; excess since Jan. 1, 670 degrees.

Precipitation, .24; excess since Jan. 1, 1.18 inches.

Highest wind velocity, 20 miles an hour.

Relative humidity, 7:30 a. m., 86 per cent; 1:30 p. m., 49; 7:30 p. m., 65.

[Official weather report on page 12.]

BIRD OF EVIL OMEN

PEARL HARBOR STUFF
"S-SCH! IT IS RESTING UPON THEIR SHOULDERS ··· LET'S NOT DISTURB IT!" —Washington Higher-ups
Admiral Kimmel and General Short, RELEGATED TO THE SHADOWS WITHOUT TRIAL

## *Hundreds Aid Firemen at $150,000 Blaze*

*(Pictures on back page.)*

Civilians pitched in with a will last night to help firemen fight a $150,000 fire that destroyed the Boynton & Co. plastic products manufacturing plant at 1725 Bosworth av., and an adjoining yard of the Ashland Lumber company, with offices at 1800 N. Ashland av.

Capt. Anthony Jablonski of engine company 30, burned on the hand and overcome by smoke, was the only casualty.

In the crowd of 5,000 persons who raced after more than half of Chicago's fire engines to the fire were hundreds of inveterate fire fans who generally do nothing more than clutter working aisles at a fire. But last night their effort to lend a hand was welcomed, because the firemen were obliged to stretch their hose lines across the Chicago and North Western railway tracks east of the burning factory.

**Volunteers Carry Hose.**

The lines tugged up to the fire front by the volunteers enabled the firemen to flank the south end of the yard, which lay between the tracks and the factory, and prevent the flames from reaching a three story war plant of the Great Lakes Plating and Japanning company at 1715 Bosworth av.

The fire originated in the lumber yard, destroying piles rising 25 feet high along the tracks. It penetrated the nearby Boynton plant, a rambling old two story brick structure occupying nearly an entire block, and swept the interior rapidly.

On top of the shell of the plant stood a water tank, which the flames reached and threatened to topple into the street. Commissioner Michael J. Corrigan had policemen disperse the volunteers as well as the spectators.

**Embers Carried by Wind.**

The direction of the wind carried flaming embers to the plating plant. To save this plant Corrigan turned in a 5-11 alarm, then three special calls, which summoned 70 pieces of apparatus to the fire, including 40 engines, two high pressure towers, three squads, five hook and ladder, and the fire boat Fred A. Busse.

An air compressor in the plating plant was damaged slightly by heat. Traffic in Ashland and North avs. was halted for nearly an hour as the multitude of apparatus gathered. Trains on the North Western's Wisconsin division were delayed.


Total average net paid circulation, JUNE, 1944
DAILY in excess of 960,000
THE CHICAGO TRIBUNE


## ORLEMANSKI SILENT ON REPORT HE MAY VISIT VATICAN CITY

Springfield, Mass., July 9 [Special].—The Rev. Stanislaus Orlemanski, pastor of the Holy Rosary Catholic church here, said today he has no comment on reports from Vatican City that he will visit Rome soon in a private capacity.

Dispatches from the Italian capital hinted that the Polish American priest, who last April had an audience with Premier Stalin and other soviet officials in Moscow, might already be on his way abroad. Father Orlemanski's reports on his Russian visit have been carefully studied by the pontifical commission for Russia created by Pope Pius XI. in 1930, these dispatches said.

Father Orlemanski, whose unofficial venture into ecclesiastical diplomacy brought him a temporary suspension of priestly privileges after his return from Russia, said he has made no plans to visit Rome. He attended to his regular clerical duties today as usual.

## *CIVILIAN GOODS ORDERS MAKING SLOW HEADWAY*

Washington, D. C., July 9 (AP).—Orders which would set in motion WPB Chairman Nelson's disputed plans for limited resumption of civilian goods production were reported making slow headway tonight at the war production board.

A spokesman said the orders reached WPB's orders clearance committee on Saturday—the day on which the joint army and navy chiefs of staff assailed them as a threat to war production.

The clearance committee is the final step before signature and issuance. The orders were voted down by a majority of the WPB in a full session of its military and civilian members last Tuesday.

Close associates of Nelson predicted that when he is sufficiently recovered from illness to return to work he would sign them despite army and navy opposition.

## *LT. COL. CARLSON ARRIVES IN U. S. FOR OPERATION*

San Diego, Cal., July 9 (AP).—Lt. Col. Evans F. Carlson, marine raider leader who was wounded on Saipan, arrived here today for surgical treatment at the naval hospital.

"He walked with only a slight limp and looked as well as ever," said the colonel's mother-in-law, Mrs. Howard Carlyle Tatum.

At the naval hospital, it was reported that Carlson will have an operation on his arm which was fractured by a Japanese machine gun bullet. He also was hit in the thigh. He was wounded while attempting to rescue an injured enlisted man.

## *Gandhi Offers Plan to Make India 2 States*

BOMBAY, July 9 (AP).—Mohandas K. Gandhi has proposed that India be partitioned into to separate Hindu and Moslem states as a means of breaking the political deadlock over India's independence.

Mohandas K. Gandhi.

Mohamed Ali Jinnah.

His plan to eliminate Moslem objections to plans for independence from British rule has been presented to Mohamed Ali Jinnah, president of the All-India Moslem league, thru Chakravarthi Rajagopalachari, former All-India Congress president.

Jinnah wrote to Rajagopalachari that the proposition will be placed before the working committee of the Moslem league, if Gandhi will make the offer direct to it.

**Not in British Plan.**

One of the reasons for the failure of the British plan for post-war independence of India, offered by Stafford Cripps in 1942, was Moslem insistence the plan did not insure an independent Moslem state.

The correspondence contains six points:

1. The Moslem league must cooperate with the All-India Congress in the formation of a transitional government.

**Plebiscite Planned.**

2. At the end of the war a plebiscite on the basis of adult franchise will be held in areas where the Moslem population is in an absolute majority.

3. It must be open to all parties to advocate their points of view before the plebiscite is held.

4. In the event of separation, a mutual agreement shall be entered into to safeguard defense, commerce and communications.

5. Any transfer of population must be on an absolutely voluntary basis.

6. The terms shall be binding only in case of a transfer by Great Britain of full power and responsibility of government to India.

## *Quebec Forest Fire Dies After Wiping Out Town*

VAL D'OR, Que., July 9 (AP). — Forest fires which have swept the northern Quebec gold mine belt the last three days, destroying one village, tonight appeared to be dying down. Cadillac, 32 miles west of here, last night seemed likely to meet the fate of Pascalis, 16 miles northeast, which was wiped out Friday night. Tonight, however, Cadillac was said to be out of danger.

## 11,500 JAPS DIE IN WORST FIGHT OF PACIFIC WAR

### Yanks Take Island in Four Weeks.

*(Map on page 5.)*

PACIFIC FLEET HDQ., Pearl Harbor, July 9 (AP).—"Our forces have completed the conquest of Saipan," Adm. Chester W. Nimitz announced today.

Organized resistance collapsed Saturday, ending a four week campaign in the Marianas Islands that has cost Japan at least 58 ships, 900 planes, and 11,500 soldiers. It was the longest, bitterest and most costly campaign of the central and western Pacific.

"Elimination of scattered, disorganized remnants of the enemy force is progressing rapidly," Adm. Nimitz said. This means the tedious process of cleaning out a few thousand enemy troops from caves and crevices still faces the marines and soldiers.

**Japs Bury Many Dead.**

The campaign against an estimated garrison of 20,000 Japanese lasted 25 days. Bulletins have listed a total of 11,500 Nipponese troops slain. The Yanks have found evidence the Japanese buried many of their own dead—so there is no way of estimating how many enemy combatants remain.

Carrier planes again bombed, strafed, and showered rocket bombs on Guam and Rota Islands, flanking Saipan during the last two days. They shot down nine fighters attempting to fly from Guam to Yap, destroyed six twin-engined aircraft, and probably destroyed two more on the ground near Agana on Guam.

The strategic potentialities of Saipan are perhaps the greatest of any so far attained by the United States in the Pacific. Equipped with air fields which now will need only repair and enlarging, the island is 1,260 miles from Tokyo, an easy stride for the Super Fortress bombers. It has harbor facilities capable of supplying fighting ships.

**United States Casualties 9,752.**

Saipan is about 1,500 miles from the enemy held Philippines and even closer to other important enemy bases such as Palau and Yap.

American casualties on Saipan thru June 28 totaled 9,752, of which 1,474 were killed.

The American forces on Saipan are made up of the 2d and 4th marine divisions and the army's 27th infantry division, a former New York National Guard outfit.

The bulletin did not disclose the number of prisoners now in the hands of the Americans.

**Drop Bombs on Truk.**

In the last seven months Japanese dead in fighting in the central and southwest Pacific total about 60,000, Col. Albert L. Warner, director of the war branch of the army's bureau of public relations, said in an Army Hour broadcast from Washington.

Twenty-two tons of bombs were dropped on Truk atoll Friday night by Liberators. There was no interception. Mili, Jaluit, Taroa, and Wotje atolls in the Marshalls were harassed by dive bombers and fighters of the 4th marine aircraft wing.

**Kill 213 More on Biak.**

ALLIED HDQ., New Guinea, July 10 [Monday]—(AP).—Mopping-up battles in which American troops are hunting down enemy remnants on Biak Island cost the Japanese an additional 213 dead last week.

Headquarters announced today that minor engagements in the Schouten Islands had brought the total enemy casualties since the start of the Biak campaign May 27 to 3,268.

The Japanese, attempting to strike back at the American built airdrome on OWI Island five miles from Biak Thursday night sent two single-engine bombers over, causing some casualties. One of the bombers was shot down by an allied night fighter.

Rabaul again was raided with 103 tons of bombs. Other Southwest Pacific planes attacked Palau and Woleai in the Carolines, Buka, Bougainville, and New Ireland, and dropped 58 tons of bombs in the Wlovak area of New Guinea.

## *Robot Wrecks Noted Chapel During Service*

BY E. R. NODERER.
[Chicago Tribune Press Service.]
*(Picture on back page.)*

LONDON, July 9.—The famous century old royal military chapel known as the Guards' chapel in Wellington barracks, near Buckingham palace, was demolished by a flying bomb during a recent Sunday morning service, it was revealed today. Few of the congregation of 180, most of whom were civilians, escaped death or injury.

Censorship permitted mention of two other buildings hit by flying bombs. They were the Regents Palace hotel in Picadilly Circus, where one woman was killed, and the bankruptcy court in Carey st., west central London. Two clerks on fireguard duty and a woman cleaner were killed at the bankruptcy court.

A fresh barrage of the flying bombs hit London and southern England today causing more casualties.

The bomb that struck the Guards' chapel, it was revealed, crashed thru the roof and exploded in the aisle in the center of the congregation. The roof, with its heavy reinforced concrete supports and part of the walls collapsed. Masonry, timber, and glass tumbled down on the congregation.

**Door Pillars Topple.**

Two of the four massive doric pillars over the west door toppled over and dragged the portico with them. Only the apse at the east end remained.

The explosion came just as Lt. Col. Edward Hay of the Grenadier guards had walked to the lectern to read the first lesson. His body was found where he had been struck down while reading. Under the wreckage lay many of the worshippers and a chaplain, the Rev. Ralph H. Withrow.

As the engine of the flying bomb cut out, the king's guard of 86 men had just been brought to attention. The bomb rushed down and burst with a shattering roar only 10 yards away. The guardsmen, none of whom was injured, joined in the rescue work.

The white robed bodies of the choristers were found in the smashed choir stalls. The bodies of the bandsmen of the Coldstream guards, who had been playing for the service from the gallery, were strewn in the debris, still grasping their instruments.

**Bishop Escapes Death.**

Among those who escaped was the bishop of Maidstone, Dr. Leslie Owen, who was to have preached. He collapsed from shock. None of the altar furniture—the tall silver candlesticks, silver altar book and alms dish—was damaged or even knocked from the altar.

It was announced today that 50,500 children had been evacuated from London since Wednesday. Nine thousand more are due to go tomorrow.

**Deep Shelter Opened.**

The first of London's deep shelters was opened tonight. Tickets were distributed last night entitling the holders to a bunk which may be used between 6 p. m. and 8 a. m.

The amount of bedding which shelter users may bring with them is restricted to a mattress no larger than six feet by two feet six inches and a maximum of three blankets and two pillows, which may be left in the bunk. Tea will be served, but the shelterers must bring their own crockery. Other deep shelters are to be opened within the next few days.

## *Liberator Sinks Jap Ship, Wins Crew $900 in Bonds*

7TH AAF HDQ., Central Pacific (AP).—Little General, a 7th AAF Liberator, has earned $900 worth of war bonds for its crew by sinking a 4,000 ton freighter in the eastern Carolines. The bonds were promised the crew by W. M. Maxfield, San Francisco attorney, if they sank a Japanese ship.

## *War Summaries*


PEARL HARBOR—Saipan conquest completed. Page 1.

NORMANDY—British take Caen; Yanks win La Haye. Page 1.

LONDON—U. S. bombers hit Romanian oil refineries. Page 2.

LONDON—Russians drive past Wilno toward Kaunas. Page 3.

ROME—Fires in Livorno; hint Nazis burn stores. Page 4.

NEW DELHI—90,000 Japs cut to pieces in India drive. Page 5.


## CENTER PUSH BY AMERICANS GAINS GROUND

### British Mopping Up Pocketed Foe.

BY LARRY RUE.
[Chicago Tribune Press Service.]
*(Picture on back page; map on page 2.)*

SUPREME HDQ., ALLIED EXPEDITIONARY FORCE, July 10 [Monday].—Caen, the most important road junction in Normandy, was captured by British and Canadian troops yesterday in a massive 36 hour assault. British troops driving down from the north were first into the town which has held out since June 6. Then the Canadians crashed in from the west.

At the western end of the Normandy front, United States troops, after a five day siege, stormed and captured La Haye du Puits, a highway hub and vital rail junction of the Cherbourg peninsula.

The anchor positions of Caen and La Haye were won against fierce German resistance. Enemy casualties were said to be high. Hundreds of prisoners were pouring into the British and Canadian pens.

**Fight in Rain and Mud.**

La Haye fell to the Americans after stiff hand to hand fighting in rain and mud. The Americans then drove on two miles to the south, coming within three miles of Lessay, the western terminus of the lateral highway to St. Lo.

The capture of La Haye gave the Yanks the Barneville-Caen railway junction and the junction of the Barneville-Carentan and St. Sauveur-Lessay road.

Tanks, tank destroyers and heavy artillery were required to support the bayonet wielding, grenade hurling Americans in their house-by-house conquest of La Haye, which the Germans had sought to hold as the controling position of the west coast road network. The town already had been by-passed on both sides.

Heavy fighting went on near Gerville at the southern edge of the Mont Castre forest, where a battalion of German paratroopers made savage attempts to halt the American drive.

Farther to the east, the Americans advancing from Carentan toward Periers pushed back a strong German attack and gained one to three miles in reaching the outskirts of Sainteny, Les Omeau, one and one-half miles to the north, was captured and Sainteny was threatened from two sides.

**Drive Four Miles in Center.**

Progress was steady along the whole of the American sector and in one area the Yanks had driven four miles into the center of the enemy's Normandy front.

The doughboys won more than 18 square miles of territory around captured St. Jean de Daye. They pushed westward one and one-half miles and captured Le Mesnil-Veneron. Another column, thrusting down a side road southwest of St. Jean, reached the edge of Le Desert, and still another spearhead was within a mile of St. Lo-Carentan highway.

To the east of the American sector, British troops advanced a mile and a half and captured Granville-la-Croix, six miles northeast of Caumont, and Landes. A German tank and infantry counter-attack was driven back.

British and Canadian troops won definite control of Caen at 2 p. m. yesterday and by nightfall held a solid front north of the Orne river from Herouville on the east thru Caen to a point near the junction of the Orne and Odon rivers, southwest of Caen.

**Snipers Active in City.**

Caen was in shambles and nothing could move thru the city except infantry and bulldozers, a dispatch from the front said. A British staff officer said Germans snipers "were still making pests of themselves."

Canadians captured the long contested Carpiquet airdrome west of the city and then pushed on, taking Bretteville.

Seven more towns forming the inner line of Caen's defense perimeter fell to the British as they closed on the city, making 16 taken in 24 hours. The seven were Couvre-

chef Bitot, Cussy, Francqueville, St. Germain la Blanche, Herbe, Verson, and Fontaine-Etoupefour.

In their advance the British bypassed many pockets of resistance inside and outside the city and they are being cleaned up. The capture of Caen cut off the remnants of a division and a half of enemy troops in pockets of resistance now behind the allied lines or serving as snipers in Caen's wreckage. Most of these holdouts were reported trapped in a two square mile area northwest of Caen.

The British position across the Orne river northeast of Caen also has been widened and strengthened. The fall of Caen may bring on a big tank battle, since Caen is the gateway to a wide rolling plain suitable for armored warfare.

Caen is of two fold importance to the allies. It is the hub of 12 major roads, and by virtue of the canal which links it with the sea at Ouistreham, it was the seventh port of France before the war, capable of handling as much, if not more, cargo than Cherbourg.

Some time will be required to restore the port of Caen. Two ships were sunk in the canal and the locks and harbor have been heavily shelled and bombed.

**Supported by 3 Warships.**

In attempting to hinder the allied advance from Caen, the Germans opened the sluice gates at Cabourg, on the Dives river 13 miles to the northeast, and let in the sea.

Allied artillery support during the Caen attack was intense, and was powerfully reinforced by the 16 inch guns of the British battleship Rodney, the 15 inch guns of the monitor Roberts, and the 6 inch guns of the cruiser Belfast.

Flyers returning from sorties over the front reported that for miles behind the German lines, the roads were jammed with thousands of civilians, apparently evacuating the towns and villages immediately south of the battle area.

The German news agency DNB in a broadcast said 12 allied infantry and tank divisions took part in the assault on Caen.

**Say U. S. Has 12 Divisions.**

New York, July 9 (AP).—The Berlin radio, in a broadcast recorded by NBC, said tonight that the Americans now had 12 divisions in Normandy, five of them being freshly landed and not yet employed in battle.

## OFFICIAL BULLETINS

SUPREME HDQ., ALLIED EXPEDITIONARY FORCE, July 9 (AP).—The text of war bulletin No. 68 issued tonight said:

"The town of Caen has been liberated. Many pockets of enemy resistance remain, but these are being systematically dealt with. Local gains have been made in the Odon [river] bridgehead and in the Caumont-Tilly sector.

"In the base of the Cherbourg peninsula German resistance in La Haye du Puits was crushed after the town had been by-passed on both sides.

"Some ground also has been gained toward Sainteny, altho enemy resistance is intense, both in this area and beyond St. Jean de Daye.

"Heavy bombers attacked the air field at Chateaudun and bridges in the Tours area. This morning escorting fighters shot down one enemy aircraft and bombed and strafed ground targets including locomotives, rolling stock and motor transport.

"Medium bombers, one of which is missing, attacked a fuel dump at Rennes and a road bridge south of Orleans. They were escorted by fighters which also bombed gun positions south of Rennes and near St. Malo.

"Naval patrols made contact with groups of enemy E-boats off the mouth of the Seine early on Saturday morning. During the actions which followed two E-boats were severely damaged and one was set on fire before the enemy escaped into Le Havre.

"Early this morning destroyers on patrol sighted and chased a force of five armed trawlers off Cape Frehel. The enemy force escaped inshore under shelter of shore batteries, but not before they had received serious punishment."

**GERMAN WAR REPORT.**

Sunday's German war bulletin as broadcast by Berlin and recorded by the Associated Press in New York said:

"The enemy opened a large scale attack in Normandy against a front sector jutting out north of Caen on a wide front with strong infantry and tank formations. In heavy fighting which increased in intensity in the course of the day the enemy suffered particularly high casualties.

"After bringing up fresh forces the enemy eventually succeeded in entering positions northeast and northwest of Caen. On both sides of the Caumont-Caen road the enemy also made strong attacks after heavy artillery preparation. He succeeded in obtaining local dents which meanwhile have been cut off.

"Bitter fighting was in progress all day long between the Vire and Taute [rivers]. Under heavy losses the enemy succeeded here in extending somewhat his bridgehead beyond the Vire southwestward. Fighting here is also still in full swing.

"Northwest of Le Plessis and southwest of La Haye du Puits the enemy made several vain attacks.

"One hundred and ninety-eight terrorists were annihilated in fighting in the French area. One cruiser and one destroyer were sunk by weapons of the German navy in the waters of the invasion front. Several other ships were torpedoed.

"Heavy retaliatory fire continues over London and outer districts."

## Two Key Cities Fall to Allies

(Story starts on page 1.)

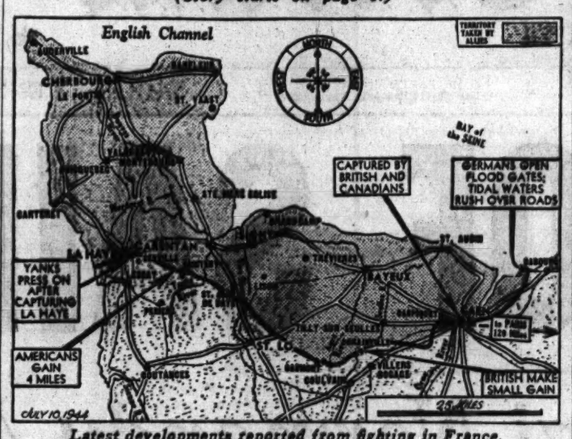


*Latest developments reported from fighting in France.*

# Conqueror's Caen Famed for Its Churches and Applejack

Caen, the ancient capital of William the Conqueror, is famous for its two great abbey churches of cathedral proportions which were built in the 11th century, and which, with its other fine buildings have caused Caen to be called the Norman Athens, and in the epicurean domain for its applejack called Calvados, and its "tripe a la mode de Caen."

The churches are the church of St. Etienne, or St. Stephen, better known as l'abbaye aux hommes or the abbey of the monks, and La Trinite church, better known as l'abbaye aux dames or the abbey of the nuns.

St. Stephen's church contained the tomb of the Conqueror until his bones were scattered by the Huguenot uprising in the 16th century. The remains of his wife, Queen Matilda, repose in her tomb in the church of the nuns.

**Gothic Architecture.**

These great churches with their adjacent monastery buildings are considered the birthplace of Gothic architecture. In the monks' church, which antedates the other by some years, Gothic for the first time began to take definite form. It can almost be seen to be growing out of the great Romanesque foundations and massive walls. In the nuns' church the new Gothic form, which was to revolutionize church architecture for one thousand years, made greater advances.

In this sense Caen may be considered the birthplace of New York's St. Patrick's Cathedral or the cathedral of St. John the Divine.

**Antiquaries Museum.**

In medieval times churches were built to serve the double purpose of religion and of defense. These churches and others in the city have massive walls several feet thick.

The nuns' church is about midway up the city's slope where it rises from the Orne river. The monks' church is near the crest.

The antiquaries' museum is also in the elevated part of the town. It is housed in the old College of the Mountain built in the 14th century. It contained specimens of architecture and sculpture, some dating from Norman times.

This Norman Athens, with a peace time population of about 54,000, is in fact a city of churches, castles, and ancient mansions. These, some of which occupy commanding positions on the heights, together with the city's narrow streets flanked by ancient stone buildings, made of the entire city a natural citadel.

**Capital of Applejack.**

Caen might also be called the world's capital of applejack, which takes its name, Calvados, from the Calvados department of which Caen is the government seat. It comes in all ages and strengths and is sold in fantastically decorated earthen jugs with stoppers shaped and colored like the varieties of apples for which the region is famous. It is common to find applejack 20 to 30 years old, and occasionally a jug turns up with the 50 year mark.

"Calvados" is noted as the most powerful drink in all France.

The "tripe a la mode de Caen" goes with applejack. It is a heavy but delicious dish prepared with sauces and garnishments and sold by the shops in earthen casseroles. No hotel or restaurant menu is complete without this dish. The restaurants of Paris and, in fact of all parts of France feature it with considerable frequency, but none of them ever succeeds in elaborating it with just the right consistency and savor as do the restaurants of Caen.

## JUST LIKE A G.I. EISENHOWER IS EAGER FOR MAIL

Fort Benning, Ga., July 9 (AP).—Mrs. Dwight D. Eisenhower, wife of the supreme allied commander in the European theater, said today her husband's "morale is no different from that of a G. I.; he keeps his ear cocked for mail call, too."

Arriving here yesterday with her son, 2d Lt. John Eisenhower, who has been assigned to a special basic officers course at the infantry school, Mrs. Eisenhower said she writes to her husband regularly.

"Letters are by far one of the most satisfying ingredients for a soldier's morale," she said.

## BATTLESHIP BEACHED; 10 SHIPS SUNK IN 10 MINUTES, NAZI CLAIM

LONDON, July 9 (AP).—The German radio reported today that an allied battleship had been hit by bombs and beached off the Orne estuary in Normandy, and the German controled Paris radio asserted the Nazis had sunk 10 allied ships in 10 minutes with a new secret weapon.

There was no confirmation of these reports or of an additional claim by the German high command to have sunk an allied cruiser and a destroyer with "weapons of the German navy." A spokesman at allied headquarters said he had no knowledge of any new Nazi naval weapon. The Paris radio said the beached battleship was the 22,189 ton Courbet, a 1913 model French vessel.

The Paris radio commentator "Paquis" commenting on "vengeance weapon No. 2," said, "V-2 may be a magic torpedo which can sink 10 ships in as many minutes. German naval craft on Thursday sank one cruiser, three destroyers, and six merchant ships in almost as many minutes. It is believed that these successes are the result of a new weapon. Is it a new torpedo or a new type submarine? Berlin military circles are silent, but the results speak for themselves, and we shall doubtless hear more about it."

# TWO SPIES TRIED IN FIRST COURT OF FREED FRANCE

BY JOHN THOMPSON.
[Chicago Tribune Press Service.]

CHERBOURG, France, July 8 [Delayed].—For the first time on French soil since 1940 a French judge arose in Cherbourg today and, before passing life sentence on two spies, pronounced the ritual formula: "In the name of the French republic and the people of France."

As he passed sentence a naval guard of French marines sprang to attention and the white bearded defense attorney bowed his head. Tears of joy ran down his cheeks.

It was a dusty, decrepit court in the Palais de Justice in Cherbourg which housed the scene of the first trial held in France since German occupation. It was obviously a court of justice which had fallen into disuse. There were moth holes in the red plush seats and the hanging draperies were so thick with dust that when the prosecuting attorney made a vigorous gesture and accidentally brushed the hangings with his arm, a gray dust, momentarily enveloped him.

**Arrested by Americans.**

The majority of the trial was held in secret but correspondents were allowed to hear the final stage and the sentencing. The spies were young Frenchmen. Lest their employers should be given a clue as to precisely which two agents they have lost from their muster role, it is forbidden to give details of their arrest by American security police.

An attorney for the youngest French youth argued eloquently that the boy had known nothing but Vichy authority which had dinned collaboration. Accordingly, the attorney said, the youth never had the opportunity to make a mature judgment.

**British Aid Secrecy.**

The conduct of the trial as far as the press was concerned left much to be desired. Altho espionage was committed against the American army, and altho the spies were trapped by American soldiers, the trial of the French nationals was handed over to a French tribunal thru the directives of higher headquarters.

It was first announced that the trial would be open to the press except for certain details regarding the arrest. Spokesmen for the French approved this plan, we were told, until new orders emanated from the 21st army group, which placed the trial in camera. Under French law the press is not permitted to attend in camera proceedings.

British officers from the 21st army group also repulsed efforts of correspondents to obtain the details.

**Gas Thief Sentenced.**

Following the trial the court was opened to the public, and the citizens of Cherbourg trooped in to watch the unusual sight of a French court dealing out French justice.

The next case was that of thieving in the Bayeux region. Evidence given by a French policeman was that the accused had been seen to take a can of gasoline and a roll of canvas from a United States army jeep standing at the roadside.

To make it quite clear to the public that this was a French trial and that American military authorities had no part in it, no American officer offered evidence. The accused, a ruddy faced Norman farmer, 63, stood before the tribunal with bowed head as the prosecutor said: "If Frenchmen are going to begin stealing material of war, which has taken our allies four years to accumulate and which is being used to liberate us, then our day of complete liberation will grow more distant."

The prisoner blanched and shook his head unbelievingly when the court sentenced him to 10 years at hard labor.

## TITTMAN QUITS THE VATICAN TO RESIDE IN ROME

[Chicago Tribune Press Service.]

VATICAN CITY, July 9.—Harold H. Tittman Jr., United States charge d'affaires to the Holy See, today transferred residence from the Vatican to the city of Rome, taking quarters in the Piazza d'Aracoeli at the foot of the Capitoline hill.

This change has been contemplated since the allies reached Rome. Tittman's office is in the American consulate in the Via Veneto.

## U. S. BOMBERS HIT TWO ROMANIAN OIL REFINERIES

### Attack Nazi Targets Thruout France.

LONDON, July 9. (AP).—Approximately 1,000 United States heavy bombers, with a fighter escort of equal size, struck at Hitler's Europe from the west and south today.

Britain-based United States Flying Fortresses and Liberators in one of their three attacks of the day hammered bridges in the area of Tours in France. An armada of United States 15th air force heavy bombers streamed up from Italy and rained blows on refineries on the Romanian oil center of Ploesti.

In the Ploesti raid American Liberators blasted the Concordia-Vega refinery, the second largest in Romania, and Flying Fortresses hit the Xenia refinery.

Other Fortresses and Liberators from Britain bombed the Nazis' flying bomb launching sites and related installations in the Pas de Calais area of France and pounded an air field at Chateaudun some 75 miles southwest of Paris.

**Normandy Planes Grounded.**

Four United States heavy bombers and three fighters were missing from the Tours, Chateaudun, and Pas de Calais attacks. Fighters shot down five Nazi intercepters.

Fighter escorted R. A. F. Lancasters and Halifaxes also joined the campaign against the flying bomb sites, attacking several installations. One British bomber was missing.

American Marauders attacked a highway bridge south of Orleans and Havocs bombed a fuel dump near Regnes.

Lightnings and Mustangs which escorted the heavy bombers to Tours and Chateaudun destroyed or damaged 55 locomotives, 388 freight and tank cars, 68 trucks and other motor vehicles, and 30 railroad ammunition cars.

**Attack Enemy Shipping.**

A fighter group led by Col. George Crowell, Chicago, shot up a variety of ground objectives, principally locomotives and rolling stock. Lt. Robert Tunlin, La Fayette, Ind., was a member of another fighter group.

British coastal command and fleet air arm aircraft attacked enemy shipping off the Dutch coast, damaging anti-aircraft ships and a merchant vessel.

British Mosquitoes Saturday night attacked objectives in the Ruhr and laid mines in enemy waters without loss.

## CHICAGOAN DODGES BULLET, GRENADE AND SHELL; NAMED 'LUCKY'

BY JOHN THOMPSON.
[Chicago Tribune Press Service.]

U. S. 1ST ARMY HDQ. IN NORMANDY, July 9.—His infantry friends call Lt. Thomas J. Henderson of Chicago "Lucky." This is why—and it all happened in 24 hours.

He was standing upright when a rifle grenade exploded four feet away without causing even a scratch. A bullet struck his pack, passed thru his mess kit, raincoat, two rifle cleaning cases, and made holes in his blanket before stopping. As he peeped over a hedgerow to shoot a German observer, another bullet pierced his helmet and liner, coming out the other side. All it did was "pulled my hair a little bit." Just as he jumped into a ditch on the left side of the road a German 155 mm. shell exploded in a ditch on the right side.

Henderson is still uninjured and still fighting.

## Irish Lord Haw Haw Flees Prison, but Is Recaptured

DUBLIN, Ireland, July 9—(AP).—John Francis O'Reilly, 28 year old associate of the Germans and known as the "Irish Lord Haw Haw," was captured tonight in his home town of Kilkee, county Clare. He escaped four days ago from a military prison where he had been confined since the Germans dropped him in Eire by parachute last December after a long residence in Berlin.


OPEN TODAY—FROM 12 NOON TO 9 P. M.

A Brucewood sheer that's cool as mint and as black as midnight

$17.95

Sizes 12 to 20. Others to $49.95. 7th floor

MAURICE L. ROTHSCHILD
State at Jackson

THE STORE FOR MEN
MARSHALL FIELD & COMPANY
Washington and Wabash
Monday Store Hours, 9:45 a. m. to 5:45 p. m.

Beginning this morning at 9:45

CLEARANCE
MEN'S SHOES
RATION-FREE

Broken lines now sharply reduced to

$6.65 and $8.45

OPA Odd Lot Release, Ration-Free
July 10, 1944, through July 29, 1944.

- Ventilated oxfords
- Lightweight street shoes
- White buckskin sports shoes
- Rubber-soled oxfords

Sizes and styles are incomplete but there is a good variety from which to choose. We suggest early selection. Sorry, but we cannot hold any of the shoes in this clearance and we cannot fill telephone or mail orders.

Second Floor

THE STORE FOR MEN—MARSHALL FIELD & COMPANY

OPEN TODAY—FROM 12 NOON TO 9 P. M.

Delton's advance fall sandals are as cool and black as Brucewood sheers

$8.95

Others from $6.95 to $12.95—7th floor

MAURICE L. ROTHSCHILD
State at Jackson

[ADVERTISEMENT]

Feet So Painful, Hot, Tired, You Hurt All Over?

If your feet make you almost frantic at times from exertion or fatigue, do this and you'll marvel—rub them with Dr. Scholl's Foot Balm. Feel how quickly that fiery sensation leaves—how blissfully relieved you are from those foot aches, that soreness or tired feeling. That's how soothing, refreshing Dr. Scholl's Foot Balm is for your feet. Jar lasts a long time. Costs but a trifle. At Drug, Shoe Stores, Toilet Goods Counters. Sold everywhere.

LOOK IN THE RED BOOK for Cullet Dietitians Foot Appliances
Chicago's Classified Telephone Directory

A Correction

We recently advertised Maple Finish bedroom furniture at $17.00 each piece.

This furniture should have been described as Maple Finish on Gumwood.

We regret this error and invite any dissatisfied customer to return the merchandise and receive a refund.

WIEBOLDT STORES, INC.

WE BUY DIAMONDS
Get Our Prices Before You Sell
FIDELITY
5 South Clark St.

EDUCATIONAL

WAR TRAINING COURSES
BEGIN JULY 17

Prepare for a position in war industry by tuition-free ESMWT courses in the Technological Institute. Open to men and women with high school education or equivalent.

Basic Mathematics
Engineering Drafting
Steam and Diesel Power
Fundamentals of Radio
Plastics Engineering
Chemistry of Plastics
Plastics Production
Plastics Design
Metallurgy, Metallography

Register—July 10, 11, 12
7:30 to 9:00 p. m.
Tel. Univ. 1900 Ext. 261
Technological Institute
Sheridan Road and Noyes St.
Evanston
NORTHWESTERN UNIVERSITY

Tasteful selections...
pleasant, competent salesmen... bright, new quarters and a more convenient location are making this the fastest-growing men's store in town.
Have you tried it?
Capper & Capper
Wabash Avenue at Madison Street
Also in Detroit

STEVENS
Open Monday, 12 to 9 P. M.

3.95
debut of the mirror-trimmed
Black Rayon Satin Beret
brilliantly new for summer!
Newly chic, casually elaborate—this shiny Black beret with mirror-flecked brow-line. A sophisticated hat—it shines brighter after dark. Black only. 3.95
Sorry, no mail orders!
Hat Bar—1st Floor
Chas. A. Stevens & Co.
State Street Open 12:00 to 9:00

Monday Hours: 12 Noon to 9 P. M.
FINAL CLEARANCE
All Spring Coats
$21
Our Young Idea Shop's Important Sale of Dressy and Casual Styles. Sizes 9 to 15.
John T. Shayne
★ Michigan Avenue at Randolph


Chicago Daily Tribune
THE WORLD'S GREATEST NEWSPAPER
Vol. CIII. Monday, July 10. No. 164.
Published daily except Sunday at Tribune Tower, 435 North Michigan avenue, Chicago 11, Illinois.
The Tribune company, publishers.
MAIL SUBSCRIPTION PRICES.
Mail subscription prices in Illinois [outside Chicago], Indiana, Iowa, Michigan, and Wisconsin: Daily Tribune only, $6.00 per year; with Sunday Tribune, $13.50 per year.
Zones 3 and 4 in states other than Illinois, Indiana, Iowa, Michigan, and Wisconsin: Daily Tribune only, $7.50 per year; with Sunday Tribune, $15.00 per year.
Zones 5, 6, 7, and 8, inclusive, Canada and Mexico: Daily Tribune only, $12.00 per year; with Sunday Tribune, $19.50 per year.
Foreign: Daily Tribune only, $26.00 per year; with Sunday Tribune, $40.00 per year.
Entered as second class matter May 14, 1903, at postoffice at Chicago under the act of March 3, 1879.

Jerrems Monday—Noon to 6 P. M.

GABARDINE

JERREMS GABARDINE SUITS

of Australian yarns . . . fine sheen and soft texture . . . Highly adaptable to skilled hand needling . . . Tailored with typical Jerrems taste.

Sand Browns—Natural—Teal Blue

$75

324 S. MICHIGAN AVE. 7 S. LA SALLE ST.



clearance

Gowns . . $19.95 to $39.95

Coats . . . $29.95 to $49.95

Suits . . . . 1/3 to 1/2 off

Blouses . . $6.95 to $10.95

Millinery . . . $5 to $10

Bags, Jewelry . . 1/3 off

Open 9 to 5:30 daily

Martha Weathered

IN THE DRAKE HOTEL

Weathered Misses Shop

MICHIGAN AT OAK



Buy More War Bonds NOW!

STEVENS

Open Every Monday, 12 Noon to 9 P.M.

"easy" but trim

Cotton Classic

from California—for smart, summer-wear here!

So fresh and neat—this is the dress you'll reach for when the temperature goes up. A button-front stand-by—with the ever appealing tie-neck, distinctive horseshoe trim. In easy-to-tub Blue, Brown or Pink striped chambray denim. 10 to 16. 12.95

Farmington Shop 3rd Floor

Chas. A. Stevens & Co.

State Street Open 12:00 to 9:00


**GROUNDED BY PAPER!** Paper makes airplane wing tips. Paper supplies are running short. Keep our fighters flying by saving a bundle of waste paper aweek.


Final clearance sale

Final reductions—clearance of better apparel for now, early fall and winter.

Dresses . . from $15

Gowns . . . from $25

Suits . . . . . from $28

Coats . . . . . from $28

Millinery . from $3

POWELL'S 700 N. MICHIGAN AVE.


# RUSSIANS DRIVE BEYOND WILNO TOWARD KAUNAS

## Battle Still Rages in City Left Behind.

LONDON, July 10 [Monday]—(AP).—Leaving large forces of tanks and infantry to overwhelm Germans in Wilno [Vilna], the Red army was dashing westward today toward Kanuas [Kovno], capital of the old Lithuanian republic, 50 miles beyond Wilno. Disordered Germans were falling back across Lithuania and Poland in a military collapse that was declared growing more disastrous by the hour.

In their advance yesterday the Russians captured Lida, railway junction 50 miles south of Wilno, and announced they took more than 1,200 other towns on the central front.

One unconfirmed British press dispatch said the Russians already had conquered Wilno. Neither soviet nor German accounts reported the fall, but Berlin virtually admitted it could not be long delayed, and a Moscow war bulletin this morning said the Russians had captured the main railway station and the airport and were inflicting heavy losses on the Nazis in street fighting.

**Air Borne Force Wiped Out.**

The Germans brought up last night a large air borne force and it was wiped out, the Russian bulletin stated.

The 1st Baltic front, comparatively quiet in recent days, flamed back into action with Russian advances which a Soviet bulletin said took more than 700 towns northeast of Wilno, including Braslav, 25 miles southeast of Daugavpils [Dvinsk], Druya, on the old Polish-Latvian border, and the railway junction of Lyntupy, between Daugavpils and Wilno.

Besides taking Lida the 3d White Russian army seized more than 300 communities in the district, the supplemental Russian bulletin said.

The 2d White Russian army, driving in south of Lida and north of Baranowicze, announced capture of 150 towns, including Novogrudok and Dyatlovo, 30 miles southeast and south of Lida, respectively.

The 1st White Russian army continued its advance westward in the Pripyat [Pripet] marshes east and north of Pinsk and took 100 towns, the Moscow bulletin said.

**Nazi Casualties Mount.**

The toll of Nazi casualties mounted rapidly as the Russians cleaned out pockets of enemy troops, that had been left behind.

The official count, lagging behind the actual toll, added 6,530 Germans from the traps east of Minsk Saturday, the Russian bulletin said. This raised the list in that sector alone to 49,632 killed or captured since July 4. Among Saturday's prisoners was a Maj. Gen. Trobitz, commander of the 57th German infantry division, the Russians announced.

Near the southern end of the central front, the Germans asserted, a Russian offensive of increasing intensity was in progress west of Kowel, with at least 10 soviet rifle divisions and three tank corps attacking a large proportion of the German army.

**Smash at Lwow Seen.**

A German radio commentator said "the soviet aim is to crash thru the German lines and drive west and southwest and capture Lwow and Lublin."

*[A Finnish bulletin broadcast by Berlin said the Russians had crossed the Vuoksi river line on the eastern side of the Karelian isthmus.*

*[Germany's broadcast war bulletin said: "The weight of enemy attacks increased in the Kowel area. The enemy attempt at breaking thru, supported by numerous tanks and battle planes, was frustrated. The defensive battle has been shifted to the area west of Baranowicze and the Molodeczno isthmuses. On both sides of Baronowicze our troops offered stubborn resistance to the soviets attacking with superior infantry and tank formations. In the course of a bitter struggle for Lida this locality has been lost. The garrison at Wilno repelled repeated bolshevist attacks supported by tanks. Enemy formations advancing northwest of Wilno were intercepted."]*

**CAMERA TAKEN FROM CAR.**

Theft of a camera valued at $50 from his car parked on the lower level of Wacker dr. at State st. was reported to police yesterday by Frank Glick, 840 Lockwood av.

## Russians Drive for Kaunas

*(Story in adjoining column.)*

Legends tell developments on Russian front. Arrow indicates Red drive by major force on Kaunas while other troops remained behind in battle for Wilno.

# 8 MORE NURSES RETURN TO NAZIS, 2 CHEWING GUM

## Yanks Pass Foes' Line to Arrange Trip.

BY JOHN THOMPSON.

[Chicago Tribune Press Service.]

FIRST UNITED STATES ARMY HDQ. IN NORMANDY, France, July 9.—For the second Sabbath in succession, two American ambulances late today drove into no man's land south of Caumont and returned eight German nurses to the Nazis. The nurses and 22 doctors were captured when they remained in Cherbourg to care for 1,180 wounded Germans in an underground hospital.

Capt. Quentin Roosevelt.

Col. Richard P. Johnson, 5021 N. Winchester av., Chicago, commands an evacuation hospital where the nurses stayed for three days. He said they were antagonistic.

**They Finally Like It.**

"But we gave them the run of the hospital, letting them see all of our equipment and our operations on both American and German wounded.

"This morning one of the most ardent Nazis finally told us, 'It is just lovely here.'"

As they prepared to depart to rejoin the Germans one of the nurses told a chaplain:

"I'll see you in Munich and buy you a drink of cognac."

"I'll be seeing you in two weeks," the chaplain laughed, and the nurse shrugged her shoulders.

**Walk Thru Nazi Line.**

The return of the nurses was arranged by 2d Lt. Kenneth Calligan, 2660 N. 18th st., Milwaukee, and Lt. Earhart Debringhaus, interpreter. They were unable to establish radio contact with the Germans and, therefore, raised a white flag and walked out from a foremost American post toward the Nazis. After 600 yards, two Germans—behind them—ordered them to stop. They had walked thru the enemy line.

The two men were blindfolded and a sergeant went to get two German officers. When the officers appeared, Lt. Calligan returned to the American lines and informed Capt. Quentin Roosevelt, son of Bridg. Gen. Theodore Roosevelt Jr. that arrangements had been completed.

The ambulances, accompanied by Capt. Roosevelt, then drove to the spot near Sept Vents where Lt. Debringhaus and the German officers waited.

A "heil" from the Germans greeted the eight women as they stepped out and thanked the Americans. Then the eight nurses walked away toward home, two of them chewing American gum.

# RICHARD A. VICKERS KILLED IN CRASH OF NAVY DIVE BOMBER

Richard Allen Vickers, 19, of 2329 W. 23d st., a radioman 3d class, was killed Tuesday in the crash of a navy dive bomber near San Diego, Cal., his parents, Mr. and Mrs. Ernest Vickers, have been advised by the navy department. Vickers, a graduate of Harrison High school, enlisted in the navy Jan. 20, 1943. While in training at Camp Farragut, Idaho, he held the camp wrestling championship.

R. A. Vickers.


THE STORE FOR MEN

MARSHALL FIELD & COMPANY

Washington and Wabash

Monday Store Hours, 9:45 a.m. to 5:45 p.m.

Shave the modern way with economical, convenient

STAINLESS STEEL RAZOR BLADES

$1 a dozen

- Give you 15 to 30 smooth shaves per blade—for they never rust
- Require no wiping or drying—reduce shaving time

We believe that these Swedish stainless steel blades are the most advanced ever developed—in their keenness and in their long life. A great gift for a man in Service. Buy a pack today for yourself and for him.

First Floor

If you can't come in to the store, phone State 1000 or write Personal Shopping Service

THE STORE FOR MEN—MARSHALL FIELD & COMPANY


# NAZI RUSE FAILS AS ALERT YANKS KILL OR SEIZE 40

BY JOHN THOMPSON.

[Chicago Tribune Press Service.]

FIRST U. S. ARMY HDQ. IN NORMANDY, France, July 9.—On a recent cloudy night a tank platoon and an infantry battalion were guarding the outskirts of a small village which the Americans had just captured. The front lines were confused and every man was on the alert.

Corp. William Moreland.

Chester Smolinski.

On guard with his tommy gun, Pvt. Carl Back, Mansfield, O., detected a group of soldiers moving toward the tank site. With Corp. William Moreland, son of Mrs. Agnes Moreland, 1300 W. 72d st., Chicago, he crept along a hedgerow until he could see the men.

**See Thru Nazi Trick.**

At first it appeared that 40 German prisoners were being brought back by six Americans. Then, in the gloom, Back and Moreland realized it was a ruse. The Germans were armed and were holding the Americans by the elbows.

Back and Moreland scurried back to their tank, warning Chester Smolinski, 1509 South Blvd., Evanston. Together they alerted the entire platoon and opened fire on the Germans.

**Kicks Off Hand Grenade.**

A Nazi grenade bounced off a tank and rolled toward Back. He kicked it across the road where it exploded harmlessly. For 20 minutes the firing lit up the darkness as the Americans poured bullets into the German ranks.

Back had killed 11 Germans. Moreland had three to his credit and Smolinski, several others, how many, he was not sure. Five Nazis were captured and the remainder of the 40 Germans had been killed by the tanks' machine guns.

There were no casualties among the armored platoon nor the infantry battalion.


The Mark of Individuality

Fine Seersucker—Cool and Chic

with pleated white pique trimming

$8.95

The subtle color harmonies in this prettily checked seersucker will delight you. Pleated white pique, a braided belt and buttons to match make freshly becoming trimming accents. You'll prize it, too, for its fine weave and easy-laundering qualities. In Pink, Blue, Maize, Brown or Green. Sizes 10 to 18.

Charge Account Service to Accommodate Your Income

Johnson & Harwood

PITTSFIELD BLDG 1st & 3rd FLOORS

37 N. Wabash Ave. at Washington

Open Mondays 12 Noon to 9 P. M.





SPECIAL SUMMER COURSES

5, 10 and 20 week courses in Spanish, French, German, Russian, Italian, etc. Open 9 a.m. to 9 p.m.

For 66 years BERLITZ has never failed!

BERLITZ 30 N. Michigan (At Washington) FRA. 4341


**GETTYSBURG ADDRESS,** full text of the Constitution, the Monroe Doctrine, the Pledge to the Flag, ancestry of American Presidents, facts about individual states, significant events at the dawning of American history—are presented in "Our Country," 64-page book of U. S. basic facts and documents. Now on sale at Tribune Public Service offices, 1 S. Dearborn street, and Tribune Tower, 435 N. Michigan avenue. Price, 10 cents. By postpaid mail, 13 cents.


PHONE OR MAIL ORDERS FILLED—HAR 9000

Brucewood PINAFORES are a great value treat at $3.50

They just thrive on Victory gardening . . love to bask in the sun . . are good at keeping cool breezes blowing . . and do it all for so little that you'll want at least 2 or 3 of them for your constant companions all summer long

On beige, blue and rose, also in checks & stripes sizes 12 to 20—7th floor

OPEN TODAY 12 NOON TO 9 P. M.

MAURICE L ROTHSCHILD

State at Jackson



OPEN TODAY—12 NOON TO 9 P. M.

New shipment just received

NO-TARE SHORTS of famous Verney rayon $1

with comfortable Lastex waistband

They're made just like boxing trunks . . with shirred Lastex waistband . . for extreme ease. There are no buttons . . no snaps . . just cool comfort throughout . . in Tunis tan, blue, India, cream and white

Swiss ribbed undershirts of mercerized lisle $1

MAURICE L ROTHSCHILD

State at Jackson



APPLICATION FOR $7,500-$11,250 ACCIDENT INSURANCE POLICY

AND SUBSCRIPTION TO THE DAILY TRIBUNE

NOTE: For the sum of 25c preliminary term fee, plus 10c a month in advance thereafter, the Chicago Tribune makes available to its Home Delivery Subscribers and members of their families who reside in the same household, a $7,500 Travel Accident Insurance Policy. Insurance coverage eventually increases to $11,250 on continuous renewal. Issued by Federal Life Insurance Co., Chicago. NO MEDICAL EXAMINATION. One policy to a person. Issued only to applicants over 10 and under 70 years of age.

Mail this Coupon to the Chicago Tribune. SEND NO MONEY. Accredited representative will call and collect 25c. Official Carrier will collect monthly thereafter for Insurance and Subscription. Insurance will lapse if subscription is stopped.

☐ I hereby order the Daily Tribune delivered to my home by Carrier six days a week, starting immediately, for which I agree to pay the regular rate.

☐ I am a Home Delivery subscriber and agree to continue.

Do you apply for this $7,500 Travel Accident Policy?.....
(PLEASE PRINT)

Your Name?..... First Name Middle Name Last Name

Address?..... Number Street Apt.?.....

..... City State Phone?.....

Your Age?..... Date of Birth?..... Month Day Year

Are You Blind or Deaf?..... Are You Crippled?.....

Name of Person to Whom Insurance Is to Be Paid in Case of Your Death? (Beneficiary)

..... Relationship.....
First Name Middle Name Last Name

Applicant's Signature..... Sign in Own Handwriting

NOTICE: Orders for Home Delivery of the Tribune are acceptable only from persons residing where such service is maintained and are subject to rejection by the Tribune. All applications for insurance are subject to rejection by the Federal Life Insurance Co. Insurance does not become effective until noon the date policy is issued.

Form A2735—3-43

Her first love...

$1.28 lb.
1 and 2 lb. boxes

It's a great feeling to rate first place in the girl friend's heart, isn't it, mister? And you can keep in plenty solid with her when you remember to bring her a gift like Andes Sophia Fruit and Nut Candies—many a lady's first choice in sweets.

HELP THE INVASION—BUY MORE WAR BONDS

Andes THE PEAK OF ALL Candies

50 SHOPS IN CHICAGO AND SUBURBS



Summertime

LOVELY NEW UPSWEEP

Neat, sleek hair-do for summer perfection . . . delightfully feminine, easy-to-manage. Adapted for you by Thomas Frank's skilled hair stylists.

FREE CONSULTATION

Thomas Frank Permanent.....$7.50
Regular $10 value. Includes styled wave. Haircut extra.

Thomas Frank
89 E. Madison, Suite 212. Sta. 6537, Den. 1399



Free Book on Deafness
Tells of important government discoveries. If hard of hearing send name, address today to Acousticon Institute, Marshall Field Annex, Suite 927, 25 E. Washington St., Chicago, Ill.



SECRETARIES
Good paying positions now available in Home Offices of large merchandise concern for Junior Secretaries, Stenographers and Typists. Starting rate based on experience; good future possibilities.
ADDRESS A B 508, TRIBUNE



Your Old Suite Made Like New!

Including the Exclusive

Sanitized PROCESS

2-Pc. Suite Completely Rebuilt Including Your Choice of Cover

$57.50

Priced Separately—Sofa, $37.50; Chair, $20
Minimum Down Payment, Balance $5 Monthly

Fish's have a revolutionary plan for completely factory rebuilding and reupholstering your old parlor suite—and besides, you get something (at no extra cost) that no other store in Chicago can give you—and that is SANITIZING! This remarkable process completely sterilizes the cover, making it actively antiseptic and germ and moth-resistant. Construction and workmanship are fully guaranteed.

Phone LAFAYETTE 7701

We'll gladly send a representative to your home with a complete selection of fabrics. There's no obligation.

Other Prices from $69.50 and Up, Depending on the Type of Cover You Select

FISH'S I-Fish Furniture

LOOP STORE, 208-212 SO. WABASH AVE.
822-24 W. 63RD ST. | 3036-38 LINCOLN AVE.
1906-08 WABASH AVE. | 2656-58 W. NORTH AVE.
717 BROADWAY, GARY. | 4042-44 W. MADISON ST.

Open Thursday and Saturday Nights Till 9:30


# SOVIET OUTLAWS EASY DIVORCES; PAYS FOR BIRTHS

## Establishes Medals for Motherhood.

MOSCOW, July 9 (AP).—The supreme soviet, in a sweeping decree to strengthen family life, today abolished "free love," made divorces much more difficult to obtain, and granted financial aid for large families, ranging up to 5,000 rubles, or $950 at birth of an 11th child, plus a monthly payment of 300 rubles or $57.

State aid begins with a grant of 400 rubles [$76] at birth of a third child. A fourth child brings $247 and $15.20 per month, with lump sums and monthly aid increasing thereafter. Monthly payments continue until children are 5 years old.

The decree—causing a sensation in Russia—also created honors for mothers, the highest one, "mother heroine," for women rearing 10 or more children, revised family taxes to encourage births, tightened laws against abortionists, liberalized aid for pregnant women, and ordered increased production of baby clothes.

**"Mother's Glory."**

The order of "Mother's Glory" of first, second, and third class will go to women who rear 9, 8, and 7 children. The medal of motherhood first and second class will be presented to women rearing six and five children.

The change in divorce laws makes divorces harder to obtain than in some states of the United States. Heretofore if a husband and wife desired separation they could obtain a divorce within a few minutes upon application at a registration office.

The new decree requires both parties to file a petition in court and appear personally before a people's court, which hears the evidence, then seeks to determine if it can effect a reconciliation. If this is impossible, the petition can be carried to a higher court. Witnesses must be heard in both courts.

Mothers whose marriages are not registered will receive state relief until the children are 12 years old, and if they want to send the child or children to a state boarding school this will be done at state expense.

**Taxes for Childless.**

The decrees enact new taxes for man and wife who have less than three children. Childless citizens between 20 and 50 must pay six per cent of their yearly income; citizens with only one child one per cent; citizens with two or three children one-half of one per cent. Exemptions are granted to Red army men and their wives, parents who lose children in the war, students under 25, invalids, and cripples.

The decrees cancel all legal rights of unmarried persons, but allows persons now living together but not registered to become registered. Unwed mothers no longer can appeal to the courts for alimony or support of children. Marriage ceremonies are to be made more solemn.

The government also enacted new exemptions for pregnant women. Their leave from work was extended from the present 63 days to 77—35 before birth and 42 afterward.

# PETER REPORTED TO HAVE GIVEN TITO COMMAND

LONDON, July 9 (AP).—The Morocco radio, quoting allied headquarters at Algiers, said tonight King Peter of the Yugoslav government-in-exile had signed a pact with Partisan marshal Tito agreeing to stake his crown on a post-war plebiscite and granting Tito complete command of all military forces in Yugoslavia.

The broadcast said the king agreed not to attempt to return to Yugoslavia until the country had been freed from the Germans and agreed to suspend all other political issues until after the war.

## Sketched in European War Zone

Army men sketched by Gary Sheahan, Tribune artist, in the European war zone. Left: Tech. Anthony Gallo, 3844 West End av. Center: Sgt. Carl A. Jepsen, Minneapolis, Minn. Right: Tech. Donald F. Emerick, Joliet, Ill.

# DAY BY DAY ON THE FARM

## The FARM by Ben Markland

July 9, 1944.

THE domestication of a wild prairie rose plant has been completed on the Wheaton farm, with excellent results. Unlike the common wild rose, which is small and straggly, the prairie rose becomes large and shrubby and in full bloom presents a round mass of flowers which are light pink to red in color.

Several years ago we found two of these rather uncommon members of the rose family growing near the edge of a woodlot on the west side of the farm. The gardener took about 50 cuttings from the plants and started cultivating them in the farm greenhouse.

***In Flower on Farm Lawn.***

Last season the greenhouse plants were transplanted to the north edge of the main farm lawn, and this year they are in flower for the first time in their new location.

For the present the prairie rose plants are staked, but as they reach full maturity they will be allowed to stand as individual shrubs, providing a distinctive hedgerow along the north side of the lawn. The flowers are larger than those of the common meadow rose, being 2 to 2½ inches in diameter. They also have a greater variation of color. In a single cluster they range from light pink thru dark pink to lavender and red.

***Nine Varieties in State.***

There are many varieties of wild roses and each grows in a specific locale. At least nine varieties grow in Illinois, including the common swamp rose [Rosa palustris] in lowlands; the wild prairie rose [Rosa setigera], which grows in full sunlight in open fields; the pasture rose [Rosa carolina], distinguished by the fact that it blooms from June thru mid-August; the common meadow rose [Rosa blanda], and the Woods' rose [Rosa woodsii].

Another native wildflower, domesticated many years ago, also is coming into bloom in the farm fields. It's the wild carrot, or Queen Anne's Lace, and even tho our garden carrots were derived from these native plants, the wild member of the species gets little commendation from farmers. Queen Anne's Lace has an attractive white, flat flower, but it is ranked as a troublesome weed by farmers.

## ★ The GARDEN ★

PROPER harvesting methods are essential to obtain the maximum production and quality of common garden crops. Snap beans now are coming into the harvest stage in many plots, and the harvest period can be prolonged if the pods are picked as soon as they are fleshy and before the seeds develop inside.

If the pods are allowed to grow large, the plant energy will go into the growth of seeds and the plants will soon cease production.

Sweet corn should be picked shortly after the ears reach the milk stage. If picked too early, the kernels will be soft and watery, but if allowed to stay on the stalks too long the kernels become hard and starchy. Sweet corn ears are in the prime harvest stage for only four to five days, after which they deteriorate rapidly.

# 4 HURT AS AUTO PLUNGES INTO STREET CAVE-IN

(Picture on back page.)

Four persons were injured, one of them seriously, when their automobile plunged into a cave-in on Addison st. between Hermitage av. and Paulina st. yesterday.

Most seriously hurt was Fred Kolb, 42, of 3730 N. Richmond st., who was taken to Alexian Brothers hospital with a fractured nose and a possible skull fracture. The three other occupants of the car, Otto Mayer, 45, of 3709 N. Richmond st., and his two children, Corinne, 8, and Richard, 11, were released from St. Elizabeth's hospital after treatment.

Shifting sands caused by a sewer leak beneath the pavement was believed responsible for the cave-in. The automobile crashed headlong into the hole with less than two feet of its tonneau remaining above the street level.

The occupants of the car were rescued from the pit by passersby and were taken to a nearby house before removal to the hospitals. The automobile was extricated by a fire department wrecking crew, while traffic on Addison st. was halted.

# Bolivian Leftist Chief Wounded by Assassin

LA PAZ, Bolivia, July 9 (AP).—Jose Antonio Arze, 43, leader of the Bolivian Leftist Revolutionary party, was shot and critically wounded last night by an unidentified assailant who escaped. Arze, recently elected deputy for La Paz and senator for Potosi, founded the Leftist party in 1940 and subsequently was exiled. Early this year he returned from the United States, where he was a professor at Williams college.


SELAN'S HEALTH SPECIAL! SWEDISH MASSAGE 95c
Needle Spray Shower, Cologne Rub, Clean Up Facial, Sterilized Linens
Reduce Your Figure
Spot Reducing a Specialty. Reduce where you want to.
SELAN'S Health and Reducing SALONS
Downtown—59 E. Madison Central 7027
South—6404 S. Halsted Normal 2500
North—4066 Milwaukee Avenue 3200
West—4101 W. Madison Sac. 2727
All work done by professional masseuses
Open Eves. Till 9—Sat. Till 6 P.M.


# MOVE GERMANS FROM CROATIA TO ITALY FRONT

BY P. E. BRIQUET.
[Chicago Tribune Press Service.]

CHIASSO, Switzerland, July 9.—The situation of the Germans in Croatia is growing precarious because of a lack of sufficient troops, according to information reaching here from Zagreb. The German army has been obliged to send troops from Croatia, the report says, to strengthen the occupation of Hungary and to Kesselring's army in Italy to replace Hungarian Cossack auxiliaries.

Besides motorized units and parachutists fighting Marshal Tito in southern Croatia and Bosnia, the German troops limit themselves to protecting airdromes and the main towns and to the military organization of Dr. Anton Pavelich's "Ustachias," who are said to be growing unreliable.

In Zagreb the authority of Pavelich's government is effective in a radius of only 40 miles and it has control in a few other urban centers. Beyond the 40 mile limit of authority deserters from the Ustachias are coöperating with bands who are unwilling to join either Tito or Mihailovitch.

They attack villages, railways, and roads. Therefore the citizens of Zagreb are not permitted to leave the city. The railway lines from Zagreb to Belgrade, Split, and Budapest are interrupted most of the time. The line from Zagreb to Vienna is the only one used regularly. The only airway is from Zagreb to Split, but German pilots recently have replaced the Croatians.

Dr. Vladko Matchek, chief of the Croatian Peasant party, which was organized prior to the war and has 90 per cent of the Croatian vote, no longer is confined to his estate in Kupinetz, where the Pavelich government is no longer in authority. He now lives in Zagreb.

Matchek is permitted a two hour daily walk and to see his confessor, thru whom he is in contact with the bishop of Zagreb, Msgr. Stupinez. This is considered by Zagreb political observers as a sign that Pavelich seeks, thru the medium of the church, to effect an accord with Matchek.

This is said to be proof that Pavelich's position is gradually weakening.


[ADVERTISEMENT]

NOTE—*From time to time, in this paper, there will appear an article which we hope will be of interest to our fellow Americans. This is number forty-six of a series.*

SCHENLEY DISTILLERS CORP., NEW YORK

## Bottles

Whiskey is aged in barrels, but is sold in bottles. While it is in the barrel things are happening to whiskey—it changes. Practically colorless when it goes into the "wood," it soon takes on an amber hue from the charred oak staves and as time goes on this color deepens to a reddish brown. It also absorbs certain flavor elements from the wood. Whiskey, after it is put into the barrel, continues to improve over a period of years, and the number of years, before it reaches its peak, varies. Sometimes it takes six or seven years, or longer. It depends upon the type of whiskey, warehousing conditions, and the characteristics of the barrel.

When put in the bottle, unlike wine, which may continue to improve, whiskey may be adversely affected by the incorrect type of glass. Now, this may be news to you.

The art of bottle-making goes way back to antiquity, and many are surprised to learn that in our own country the first glass factory was built in Virginia in 1608. But, in spite of the fact that the making of glass and bottles began some thousands of years ago, it has only been during the past few years that the effect of various liquids on their glass containers has been seriously studied. It is now generally known that certain glass has a peculiar action on some liquids, and these liquids likewise have an effect on the glass.

Well, based on scientific study, experimentation and their resultant findings, the distiller today, in his laboratories, has worked out very careful specifications and sampling tests to which all bottles are subjected before they are accepted for whiskey, gin, etc.

In one of our other articles we said, "Men in white have discovered more about whiskey during the past few years; its control during the fermentation and distillation processes; its aging in the wood and its bottling, than in the many hundreds of years preceding." May we say that again?

MARK MERIT
of SCHENLEY DISTILLERS CORP.

FREE—*A booklet containing reprints of earlier articles in this series will be sent you on request. Send a post-card to me care of Schenley Distillers Corp., 350 Fifth Avenue, New York 1, N. Y.*



YOU CAN GET A $50 LOAN
if you can pay back $5.03 a month

How to borrow $50, $100, $200 or more quickly—without endorsers or guarantors

NEED MONEY? Get a signature, car or furniture loan—$50, $100, $200 or more—at Household Finance. To apply for the loan you need simply give us a few facts about yourself and your problem and choose a convenient payment plan. No signatures of friends, no endorsers or guarantors ever required. Men and women can borrow at Household quickly, privately.

**No extras to pay**

See in the table below how you may repay your loan in monthly instalments. Notice that the sooner you repay the less your loan costs. At our rate of 3% per month a $50 loan repaid in six monthly instalments of $9.24 each—a total of $55.44—costs $5.44. If repaid in four monthly instalments of $13.46 each, a $50 loan costs only $3.84. A $100 loan repaid in three monthly instalments costs $6.14. Payments shown include principal and charges. You have no fees or other extras to pay.

**Money for most any purpose**

Household makes loans to pay old debts, taxes, doctor bills, help relatives—for almost any emergency. If you need $25, $50 or more to solve a problem, phone, write or visit Household Finance today.

FIND HERE THE CASH LOAN YOU NEED

| | Choose your monthly payment here | | | | |
|---|---|---|---|---|---|
| | 3 payments | 4 payments | 6 payments | 9 payments | 12 payments |
| $ 25 | $ 8.85 | $ 6.73 | | | |
| 50 | 17.69 | 13.46 | $ 9.24 | $ 6.43 | $ 5.03 |
| 75 | 26.54 | 20.20 | 13.86 | 9.65 | 7.55 |
| 100 | 35.38 | 26.93 | 18.48 | 12.87 | 10.07 |
| 125 | 44.18 | 33.63 | 23.08 | 16.06 | 12.56 |
| 150 | 52.98 | 40.31 | 27.66 | 19.23 | 15.04 |
| 200 | 70.53 | 53.66 | 36.78 | 25.56 | 19.96 |
| 300 | 105.62 | 80.29 | 55.00 | 38.16 | 29.76 |

WE GUARANTEE that these payments will repay loans in full, if payments are made on schedule. Total cost will be reduced if payments are made ahead of schedule. Payments include charges at Household's rate of 3% per month on that part of a balance not exceeding $100, and 2½% per month on that part of a balance in excess of $100.

PRESIDENT
HOUSEHOLD FINANCE CORPORATION

HOUSEHOLD FINANCE Corporation
ILL.-MICH.

LOOP
111 WEST WASHINGTON STREET, 253 Conway Bldg., 2nd Fl., FRAnklin 1082
36 SOUTH STATE ST., Cor. Monroe St., Sixteenth Floor, FRAnklin 0884
100 WEST MONROE ST., Cor. Clark St., Seventh Floor, STAte 1777
5 SOUTH WABASH AVE., Corner Madison, Thirteenth Floor, STAte 0161

NORTH
4554 BROADWAY, McJunkin Building, Second Floor, LONgbeach 7163
3150 LINCOLN AVE., South of Belmont (opp. Goldblatt's), 2nd Fl., LAKeview 8844

ROGERS PARK
1737 HOWARD STREET, Second Floor, Chicago Phone: ROGers Park 8320, Evanston Phone: Greenleaf 2332

NORTHWEST
4704 IRVING PARK ROAD, Near Cicero, Second Floor, PENnsylvania 4670
2800 MILWAUKEE AVE., Cor. Diversey, Third Floor, CAPitol 3440

SOUTH
841 EAST 63RD STREET, Cor. Maryland, Fourth Floor, PLAza 8360
6856 SOUTH HALSTED ST., Cor. 69th St., Second Floor, ABErdeen 4060

SOUTHWEST
6255 SOUTH ASHLAND AVE., Cor. 63rd, Second Floor, HEMlock 4810
2355 W. 63RD STREET, Corner Western, Second Floor, REPublic 4472

ROSELAND
11106 SOUTH MICHIGAN AVENUE, Second Floor, COMmodore 3880

SOUTH CHICAGO
9204 COMMERCIAL AVENUE, Third Floor, SOUth Chicago 0103

WEST
1 NORTH PULASKI RD. (Crawford Ave.), Cor. Madison St., 5th Fl., KEDzie 0704

OAK PARK
OAK LEAVES BLDG., 1140 Lake, 3rd Fl., Oak Park Phone: Euclid 503, Chicago Phone: AUStin 0474

CICERO—BERWYN
6012 W. CERMAK, Near Austin, 2nd Fl., Cicero Phone: Cicero 6400, Chicago Phone: LAWndale 4221

FOR VICTORY BUY WAR SAVINGS STAMPS EVERY PAY-DAY



IT'S YOUR FEET

Don't Suffer, take advantage of

Pinkston's
27 YEARS' EXPERIENCE
Specializing in Making
ARCH SUPPORTS
TO FIT FROM A PLASTER PARIS CAST OF YOUR FEET
AND GET QUICK RELIEF!
AND ARCH CORRECTION
FROM BROKEN DOWN ARCHES, FLAT FEET, PAINS under HEELS and BALL of FEET, Crooked and Overlapping Toes, Weak Arches and Ankles, Leg Cramps, Poor Circulation, RHEUMATISM and ARTHRITIS-like Aches and Pains Caused from Arch Troubles. Light, Springy, Easy to Wear in Any Shoe
PRICES AS LOW AS $10
162 N. STATE ST. SUITE 809



TOURS

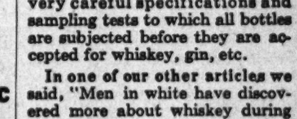

MOONLIGHT CRUISE
Tonight on the big ship CITY of GRAND RAPIDS
Free Dancing
LV. 9:30 P.M. RT. 12:30
Only $1.25 TAX INC. SATURDAYS $1.50
C&B LINE
DOCK—MICHIGAN AVE. BRIDGE STAte 7211



MISSOURI
HEALTH V-CATION
The ELMS EXCELSIOR SPRINGS
ROOM AND MEALS FOR ONE WEEK $30.
PHONE DEL. 5800



Mandel's

Don't Miss the Big Parade on State Street Tonight, Starting at 7:30 P. M.

Models' Special Make-up

Models achieve their wonderful summer complexions with Models' Special Make-up. It brings you a flawless finish, a silken freshness that laughs at melting summer days and nights. Make this exciting, professional cake the guardian of your charm . . . for always. Five perfect skintone shades. New plastic case.....$1.50*

*To the above price will be added 20% for Federal Excise Tax

Toiletries—First Floor—State

MANDEL BROTHERS



Mandel's

Special Store Hours Monday: Noon to 9 P. M.

Your soldier will love a PhotoReflex picture of his "girl back home" . . . to bring you near—to make him proud.

No Appointment Needed

PhotoReflex Studio—Second Floor—Wabash

MANDEL BROTHERS



Mandel's

Special Store Hours Monday: Noon to 9 P. M.

SAVE $2

Delettrez Summer Formula
All Purpose Cream

For Limited Time
Regular $3 Size, at $1*

Summer Formula Cream is fluffy, light and inexpressibly effective to CLEANSE . . . to lubricate . . . to moisten . . . to help keep your complexion in the pink of condition. Use it morning and night for that thoroughly cleansed, dewy-fresh look.

*To the above price will be added 20% for Federal Excise Tax

Toiletries—First Floor—State

MANDEL BROTHERS

STEVENS

Open Monday, 12 to 9 P. M.

Dress 10.95

Bolero 4.95

**Cotton Bolero Dress**

for a vacation tan . . . a village cover-up!

Wear the dress to bare your shoulders—add the bolero to look more "dressed" . . . perfect vacation solution for making your wardrobe "go further". Eyelet embroidery bands the bare-topped bodice—the skirt is flatteringly dirndl-full. Pretty in Blue, Pink or Brown polka dot cotton. 10 to 16. Dress, **10.95.** Bolero, **4.95.**

*Sorry, no mail orders!*

Stephanie Shop—4th Floor

Chas. A. Stevens & Co.

State Street Open 12:00 to 9:00



STEVENS

Open Monday, 12 to 9 P. M.

12.95

**Straw-Belted Casual**

"easiest" dress you ever owned!

A classically simple dress for the woman who plans to "take her summer easy" in the city. It's your favorite button-front style (you know how convenient that is), brightly belted with straw to catch the male eye. Coral, Pink, Aqua and Lime. 10 to 20. **12.95**

Stephanie Shop—4th Floor

Chas. A. Stevens & Co.

State Street Open 12:00 to 9:00



Remember Just ask for

Barloma

Red or White

SWEET WINES

PRODUCED BY CALIFORNIA WINE CO.

CHICAGO



[ADVERTISEMENT]

**Acid Indigestion**

Relieved in 5 minutes or double your money back

When excess stomach acid causes painful, suffocating gas, sour stomach and heartburn, doctors usually prescribe the fastest-acting medicine known for symptomatic relief—medicines like those in Bell-ans Tablets. No laxative. Bell-ans bring comfort in a jiffy or double your money back on return of bottle to us. 25c at all druggists.


# NAZIS HOLD BACK AND AWAIT NEW LANDING: LANZA

## Italy Secondary Campaign for Germans.

BY COL. CONRAD H. LANZA.

[Regular contributor to the Field Artillery Journal and recognized as an authority on military matters.]

The Germans' strategical plan for this year is to concentrate against the invasion of western Europe. They hope that if the allies can be checked there may be a possibility of a negotiated peace.

Just as the allied plans for this summer's campaigns are the fruition of at least two years of preparations, so the German plan apparently is the result of a decision taken after the fall of Stalingrad and the invasion of North Africa. It seems to have been decided on about Feb. 1, 1943.

**Gave Up Vast Areas.**

Germany first contracted her lines to free troops to meet the coming invasion. She gave up vast areas in Russia; abandoned her troops in Africa; yielded large parts of Italy.

Germany did not expect to prevent landings in France or elsewhere in western Europe. Finnish sources report that Germany told Finland it expected that the allies would land large forces in west Europe. What Germany would try to do would be to pin the invaders down near the coast, without using the general headquarters reserves of Marshal Von Rundstedt.

These were to be held until after the allies had shot their bolt by making all the landings they contemplated. Then the Germans would decide where to use the reserves.

This plan is contingent upon German ability to move the GHQ reserves when and where needed. The allies ever since the invasion have concentrated on an air bombing campaign to destroy railroad and road bridges so as to prevent the use of the German GHQ reserves with any reasonable degree of mobility.

**No Let Up in Bombing.**

One of the results of the flying bomb has been that the allies have found it of sufficient destructive possibilities as to require the detachment of very large air forces to meet it. Day and night fighter planes patrol the south British coast to shoot down these bombs. Large numbers of heavy bombers are required day and night to attack the supposed sites from which the flying bombs are launched.

Still, the allied air forces have not let up on bombing lines of communication in France. There has been a decided drop in allied bombing of German cities.

At date of writing it is uncertain whether the Germans are able to move their reserves around in France. It is not certainly known that they have yet tried to. The German forces in Normandy appear to be the local army. If any of the GHQ reserve has been used, it would seem to be only a small part. The Germans are sticking to their plan not to commit themselves until after the allies have no more divisions in England to bring over.

**Casualties A Major Aim.**

The ideal for the Germans, which they can hardly expect, is to make the first allied invasion so expensive that it will be necessary for the allies to continue feeding more troops into it and thereby reduce the number and strength of invasions elsewhere.

Pending new invasions, the Germans not only are attempting to prevent Gen. Montgomery's 21st army group from breaking thru, as the Russians have done in the east, but are seeking to cause allied forces so many casualties as to require that they be reinforced by substantial new forces.

The Italian campaign meanwhile, is a succession of frontal attacks by the allies. For Germany it is a secondary campaign. That part of Italy fought over since the days of Salerno is not needed by Germany either for military or economic reasons. The German plan is to force the allies to use as many troops as possible who might otherwise be employed in France.

**Mountains Favor Nazis.**

The mountainous nature of Italy lends itself to the German plan. The country is almost ideal for a series of delaying actions, where small forces can hold up much larger ones.

The Germans in Italy have not the strength to undertake an offensive. Consequently, Gen. Alexander's troops can safely attack whenever they want to. They can stop to rest, or to reequip, when desired, sure that the Germans won't start anything.

On their part, the Germans must accept battle whenever and wherever the allies wish.

The German main line of resistance appears to be across the neck of the Italian peninsula. At the moment the Germans are resisting with considerable vigor, making the allied advance as slow and as costly as possible. It is important for the Germans that their main line be not broken before a decision is reached in France.

## Finish Conquest of Saipan

(Story on page 1.)

Legends tell developments in the war in the Pacific. Symbols show where Americans bombed Jap installations.

## CHICAGO NAVIGATOR OF BOMBER MISSING IN ROMANIA ACTION

J. K. Whitmore Jr.

Flight Officer Joseph K. Whitmore Jr., 21, of 5547 Kenmore av., has been reported missing in action over Romania since June 24, his parents, Mr. and Mrs. Joseph K. Whitmore, learned yesterday.

Flight Officer Whitmore, who was a navigator on an Italy based Liberator bomber, had taken part in 17 missions since he arrived at the base in May. He entered the air forces in July, 1942, while a student at the University of Chicago. Previously he had been graduated from Hyde Park High school.

A brother, Capt. Robert A. Whitmore, 25, is stationed at Tinker field near Oklahoma City.

## *Japs Claim Damage to One B-29 in Sasebo Raid*

New York, July 9 (AP).—The Japanese Domei agency claimed tonight that Japanese fighter units had inflicted heavy damage on one of the American Super Fortresses that raided Yawata and Sasebo Friday. The United States war department announced yesterday that all the B-29s had returned safely to their bases.

## *90,000 JAPS CUT TO PIECES AFTER DRIVE ON INDIA*

### *Fight on to Escape Annihilation.*

NEW DELHI, India, July 9 (AP).—A shattered Japanese army is fighting desperately in the jungles of northern Burma and just inside the frontier of India to avoid complete annihilation, and the threat of a full scale attack on the Manipur capital of Imphal appears definitely ended.

There is every reason to believe that the bulk of the divisions which Japan hurled into the abortive invasion of India and northern Burma have been cut to pieces as fighting units, with thousands dying of starvation.

**90,000 Jap Casualties.**

An official announcement today said over 40,000 Japanese dead have been buried since the beginning of the year by British, American, and Chinese troops. With the usual ratio of two or three wounded for each man killed, the minimum estimate of Japanese losses is 90,000 casualties.

While the monsoon season and allied troops slowly grind out what may prove to be a major disaster for the Japanese, today's bulletin from Adm. Mountbatten's headquarters at Kandy, Ceylon, mentioned few important changes in positions.

Northwest of Ukhrul, where the British have secured the southern portion of the base 24 miles northeast of Imphal, the Japanese were said to have abandoned Shorburg and two other positions. Several more positions in the northern part of Ukhrul were taken.

**May Have to Withdraw.**

Southeast of Imphal the British apparently had by-passed Palel near the Burma border and were fighting east of the town.

Whether the Japanese eventually would be forced to withdraw completely across the Chindwin river to the east, or into Arakan to the south remained to be seen, but they have abandoned large quantities of material.

In fierce fighting in north Burma, Chinese troops advanced a few more yards in besieged Myitkyina, and in the Mogaung valley to the west moved to within 10 miles of joining the allied forces holding Mogaung.

**WALLET STOLEN FROM ROOM.**

Theft of his wallet containing $54 from his room at 258 N. California av., was reported to police yesterday by Lewis Long.

## *JAPS BATTLE TO RENEW BROKEN HENGYANG SIEGE*

CHUNGKING, China, July 9 (AP).—Fighting without much change in positions along the Canton-Hankow railroad was reported by the Chinese high command today. Chinese units which broke the siege of Hengyang were still in battle with Japanese invaders.

"Our defenders are still holding their own," said the bulletin, which reported heavy casualties for both sides.

"Various strong Chinese units on the outer ring of Hengyang continued to tighten the noose on the Japanese, despite stiff resistance. Enemy counter-attacks at a number of points were repelled," said the bulletin.

Chinese columns had broken into Hengyang from the south to the relief of encircled Chinese who had held out 12 days. But the Japanese were still on the east, west, and north of the city, and fighting to stave off stabs at their supply lines threatened from either side.

Altho the Japanese were stalled in their joint Hunan-Kwangtung offensive to clinch control of a 1,000 mile rail line across China, reports indicated the invaders were trying to gain time while gathering strength for their next attack.

The Japanese also met with reverse in their northward drive from the Canton area in an effort to link up with their Hengyang forces. The Chinese bulletin said a Chinese unit was in pursuit of the enemy fleeing from Lunghwa.

American planes left a trail of smashed boats, airdromes, and enemy headquarters in forays which hit Anking on the Yangtze, Yochow on Tungting lake, the Tien Ho, and White airdromes at Canton.


*THE STORE FOR MEN*

MARSHALL FIELD & COMPANY

*Washington and Wabash*

*Monday Store Hours, 9:45 a.m. to 5:45 p.m.*

*Cool approach to debonair styling!*

**THE SOUTHAMPTON**

***in an airy, loose weave***

**$10**

There's plenty of downright comfort in the smartly styled Southampton. It's an Ecuadorian Supernatural Panama—durable, shape-retaining, expertly handled for proud teaming with your lightweight suitings. Stop in and try it on soon! It's available in a variety of proportions.

*First Floor*

*THE STORE FOR MEN*—MARSHALL FIELD & COMPANY



OPEN TODAY FROM 12 NOON TO 9 P. M.

*Get quality for extra summer comfort*

All wool TROPICAL WORSTED & GABARDINE SUITS

$35 to $60

QUALITY'S the most important source of comfort in summer clothes, so be sure to get it. Quality in cool fabrics that keep their shape and wear long and well . . quality needling that keeps the style stylish . . quality that keeps you both physically and mentally cool. There's an extra lot of it here to give you extra satisfaction

6TH FLOOR

MAURICE L ROTHSCHILD

State at Jackson



*Mandel's*

So Cool, So Pretty . . .

**Our Lacy Straws**

White lacy straws, light as a feather and utterly feminine . . . hats that reap you compliments every time you wear them. Bonnets, chetniks, berets, Dutch caps, and tiny pomps . . . all white, all priced right.....**$3.95**

Pin Money Hats—Fifth Floor—State

**MANDEL BROTHERS**

*Beck Sale NOW*

*Ration Free*

*LEATHER UPPERS AND SOLES-FORMERLY RATIONED*

*$3.25 WERE $4.35*

*O.P.A. ODD-LOT RELEASE*

*ration-free July 10, 1944, through July 29, 1944. No coupon needed for these dressy and walking styles, all from Beck's regular stock of $4.35 rationed shoes. Calf, suede, kid, patent leather . . . while they last!*

*A. S. Beck* Fifth Avenue Shoes Boys, Gloves, Hosiery

**PALMER HOUSE, 107 SO. STATE ST.**

(Open Mon. 12 Noon to 9 P. M.)

*4043 W. MADISON STREET • *2801 MILWAUKEE AVENUE • *6408 S. HALSTED STREET

**2450 W. DEVON AVENUE • **OAK PARK: 1142 LAKE STREET

**ROSELAND: 11233 S. MICHIGAN (Open Thurs. and Sat. Eves.)

*Open Tues., Thurs., and Sat. Eves. • **Open Thurs. and Sat. Eves.

# OUSTER STIRS FEAR FOR ARMY PAPER'S FUTURE

## War Department Rule Seen as Mistake.

BY SEYMOUR KORMAN.
[Chicago Tribune Press Service.]

ROME, Italy, July 9.—The ousting of Col. Egbert White as director of the Mediterranean editions of the Stars and Stripes and the transfer of the newspaper's control to the army public relations department, as reported here from Algiers, have left the local staff uncertain as to its future and what will happen to the policy of this publication for American soldiers.

According to the meager information from Algiers, White was relieved of the post by the war department because he had asked for more coverage—particularly political—of American news. It is recalled that dispatches printed in the Stars and Stripes concerning the Republican national convention were inadequate and colorless, in the opinion of many G. I.'s.

**Wider Coverage Blocked.**

White had been blocked somewhere along the line in his attempts to buy the Associated Press and United Press news services he felt were needed for representative coverage of the United States. There also was a report that he had assigned two Stars and Stripes reporters now at home—Sgt. Jack Foisie and Sgt. Ralph Martin—to attend the G. O. P. convention and send dispatches but that this was countermanded by the war department.

The Stars and Stripes, when it began publication in this theater shortly after the African invasion in November, 1942, received a guarantee from Gen. Eisenhower that the army would never interfere with its freedom as to what to print [subject, of course, to normal military security] and that it was to be always a soldiers' newspaper. The Stars and Stripes has been at various times connected with the special services and service of supply sections of the army, but has always functioned as a separate, autonomous unit.

**Army Domination Feared.**

Placing the Stars and Stripes under the control of the public relations department would make the news content subject to army domination, in the opinion of many observers. Circumstances could arise where the newspaper would be forced to print public relations handouts and so fill the columns with material often overwritten and unnewsworthy.

Fred Painton, a correspondent for the Reader's Digest in this theater, was on the staff of the Stars and Stripes in the last war with White. Both were enlisted men.

"The Stars and Stripes then was published by and for the enlisted men of the American Expeditionary Force," Painton told me, "and a legend to that effect was carried on the front page of every edition. The publication gained the trust of every doughboy. If now the Stars and Stripes is made into an army trade paper it will be a mistake."

**Home Subscriptions Curbed.**

It is reported the Stars and Stripes will no longer be allowed to publish magazine supplements. There is speculation as to whether the editorial content of the supplements angered the army. The war department possibly did not enjoy a cartoon in the Collier's supplement last week. This showed soldiers meeting in the jungle and recognizing each other with the remark, "We met when we were with the infantry at Montgomery Ward last April."

The war department has placed a ban on further home subscriptions to weekly special editions of the Stars and Stripes.

"What's the matter?" one G. I. remarked. "Doesn't the war department want the people back home to know what the soldier thinks?"

**FIRE DAMAGES WINDOW DISPLAY.**
Fire yesterday in the second floor display windows of the L. C. Smith Clothing, Inc., store at 6357 Halsted st. caused damage estimated at $700.

# Yanks Advance on Burning Livorno

(Story in adjoining column.)

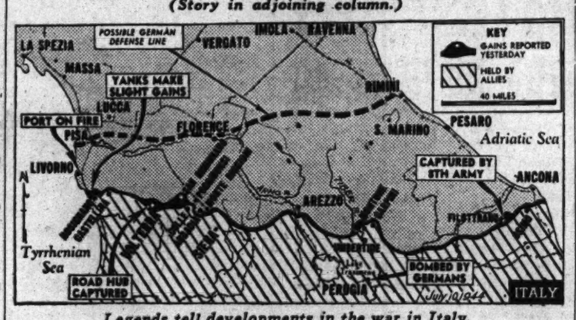


*Legends tell developments in the war in Italy.*

# FIRES IN LIVORNO HINT NAZIS BURN NAVAL SUPPLIES

ROME, July 9 (AP).—The 5th army has captured Volterra, the last good mountain road hub guarding the approaches to Livorno [Leghorn]. Allied vanguards were fighting today within 10 miles of the great Tyrrhenian port, aflame from fires apparently set by the enemy to destroy naval stores and port facilities.

Fighting raged on above the town, whose fall accompanied advances all along the Italian front.

Counter-attacks were made by the Germans from one end of the 155 mile line to the other and the progress of allied troops was slow in their drive toward the Gothic line above Pisa, Florence, and Rimini.

The Germans threw the 90th armored grenadier division of North African fame into the battle for Volterra, but the doughboys outflanked it by seizing positions to the northwest and northeast.

The 5th army was pinned down on the coast road below Livorno but made slight gains north and northwest of Rosignano, three miles inland.

**Town Taken by Italians.**

At the other end of the front, Italian troops fighting alongside the Poles in the British 8th army captured Filottrano, 15 miles southwest of the port of Ancona. The Poles, advancing northwestward in an enveloping movement from Osimo, were within eight miles of Ancona.

There was bitter fighting along the Arno river valley from five to seven miles south of Arezzo, 36 miles southeast of Florence. A see-saw struggle raged on a mountainside, where a curtain of mortar fire was encountered by other 8th army units in its sector. The British beat off three savage counter-attacks but were unable to advance thru heavy fire.

The British pressing up the Tiber valley farther east scored small advances beyond Montone.

One of the heaviest counter-attacks came on the western end of the front two miles north of Castellina. Here the Americans were forced back by the Germans, who appeared in unusual strength.

Allied tank units crashed into Castel San Gimignano, 26 miles southwest of Florence, and cleared more than two miles of road east of the town after a counter-attack had been smashed by artillery.

American tanks supported French units who moved forward to within a mile and a half of the road hub of Poggibonsi, east of San Gimignano on the main north-south road to Florence.

**Planes Bomb Railways.**

Rail yards at Bologna, Milan, and Turin and other rail targets in northern Italy were bombed.

[*The broadcast German war report said: "The enemy continued his attacks with particular violence at the Ligurian coast near Volterra, northwest of Siena, and along the Adriatic coast. With the exception of small local dents, the enemy was repelled with heavy losses."*]

# GESTAPO MEN IN FRANCE RELEASE ARMY FOR FRONT

BERN, Switzerland, July 9 (AP).—German elite troops have been placed in charge of the campaign against French partisans to release units of the regular army for front line duty, it was reported today after a tour of the front by the new German commander in France, Field Marshal Guenther von Kluge.

Informants in France said the SS, with at least 3,000 gestapo men added during the last three weeks, won considerable strength after the retirement of Gen. Von Rundstedt, and that terrorism would be increased sharply.

Field Marshal Rommel, who won over Rundstedt, is reported under the check of Kluge to the extent that his decisions must be approved by the commander in chief.

# ALLIES TO OPEN BURIAL CAVE OF 320 NAZI VICTIMS

## Hope to Find Secret of Mass Slaying.

ROME, July 4 [Delayed]—(AP).—Exhumation of the bodies of 320 Italians killed by Nazi machine-guns and buried in a cave on the outskirts of Rome will begin next week, giving Anglo-American authorities their first opportunity to investigate mass executions in German-occupied Europe.

Pending the opening of the tomb, which the Germans sealed by dynamiting the entrance, the allies have had nothing official on "the martyrs of Via Ardeatina." There is no reticence, however, on the part of Italian women and children mourners who daily stream down Via Ardeatina to the cave.

Varying accounts have been published since the Germans announced on March 25 that 320 hostages had been put to death to avenge 32 Germans and an Italian Fascist.

**Story is Pieced Together.**

This seems to be a fairly accurate consensus of what happened:

There was an explosion near the Quirinal, setting off an hour of sporadic shooting in which the Nazis were killed. German troops arrested most of the men in the neighborhood and took them to Regina Coeli prison, already crowded with political prisoners, common criminals and petty offenders. From them all the Germans chose the 320 hostages who were to die.

"They did not choose the important prisoners," Italians relate. "They were always hopeful such men would break down and tell something about it. Instead, they chose the least dangerous men, some of whom had been arrested for irregularities such as errors in their identification cards or violations of the curfew." But there were some former army officers, lawyers, and journalists.

Soon after noon on March 24, German soldiers, 200 of them, unloaded shovels, rifles, and machine-guns at the cave.

The hostages were loaded into the trucks at the prison and driven to the cave with a large squad of SS. troopers and Farcist military police.

**Two Boys Solve Mystery.**

Machine gunning inside the cave after sunset was reported. The next morning neighbors saw only the Germans leaving the scene, and there were two explosions. Nazi sentries kept crowds away from the cave, and the bulletin announcing the execution of the 320 was issued that evening.

Two boys seeking their father entered the cave and found the passageway had not been completely sealed by the explosion. One reported he saw scores of bodies.

**Another Blast Seals Tomb.**

Word of the discovery apparently reached German ears, for on April 1 Nazi Storm Troopers returned, and a heavy explosion completed the entombment.

Families of the victims later received three typewritten lines in German saying that the deaths occurred on March 24.

Removal of the bodies to graves in the catacombs of San Calisto will begin about July 15. Relatives and friends have organized "the committee of 320" to erect a monument at the cave.

**OFFICE EQUIPMENT STOLEN.**
Andrew Nelson, owner of a coal company at 1119 E. 42d st., reported to police yesterday that thieves stole two adding machines, a typewriter, and a check protector, all valued at $515, in a burglary Saturday night.

# DE GAULLE PRESENTS MODEL SUB TO F. D. R.; IT FIRES AND DIVES

Washington, D. C., July 9 (AP).—Gen. De Gaulle worked today on plans for the liberation of France after concluding his conversations with President Roosevelt, pronounced successful on both sides.

De Gaulle this morning attended mass at a small Washington church. By messenger he dispatched a present for President Roosevelt to the White House, a unique model submarine, about a yard and a half long. French officials said jokingly it should be known as the first submarine to cross the Atlantic in an airplane.

The model, a working reproduction of a real submarine, was made by workers in the arsenal at Tunis, after its liberation, and presented by them to Gen. De Gaulle.

It plunges, fires torpedoes, and is so complicated that a big red book of instructions goes with it.

Tomorrow the general will hold a press conference in the morning and then fly to New York where a quick round of ceremonies and receptions is planned before he leaves for a brief visit to Canada and his return to Algiers.

## 500,000 See Independence Day Parade in Argentina

BUENOS AIRES, Argentina, July 9 (AP).—President Edelmiro J. Farrell, his cabinet, and nearly 500,000 persons witnessed an Independence day parade today which included a 150 plane aerial show featuring the new DL-22 fighter planes built in the army's factory at Cordoba. Mountain troops, making their debut in white uniforms, attracted much attention. Climaxing the parade were tanks built in Argentina.


monday hours 12 noon to 9 p. m.

NOW is the time

*to repair..restyle your Furs*

With so many orders already in our work rooms, we can guarantee early fall delivery of your coat—only if you place your order now.

*Shayne's is air-conditioned for your comfort*

john t. Shayne
michigan avenue at randolph

ALTERATIONS SAME DAY IF NECESSARY

Officers' SUN TAN TROPICAL *shirts and trousers* $8.50 *each*

They're regulation in every detail, of course, . . and brim full of fine needling and quality features. You'll live in them now and for months to come and $8.50 each makes it easy to get them, too

ARMY & NAVY UNIFORM DEPARTMENT — 2ND FLOOR

MAURICE L ROTHSCHILD
*State at Jackson*

*Monday Store Hours, 9:45 to 5:45*

Marshall Field & Company

$ ¢ $ &

SHOE CLEARANCE

OPA Odd-Lot Release
RATION-FREE!

July 10 through July 29

All shoes sold ration-free during this clearance are at reduced prices!

Not every size in every style but an excellent assortment from which to choose!

Salon Shoes, $6.90 and $8.90

Fashion-Arch Shoes, $4.90 and $6.90

Peacock Shoes, $5.90

Young Moderns Shoes, $4.90

*Shoes—Fifth Floor*

PHONE OR MAIL ORDERS FILLED—HAR 9000

OPEN TODAY 12 NOON TO 9 P. M.

*Ensenada* SLACK SUITS FOR BOYS $5.50

They're of cool, famous muss-resistant Verney rayon. The slacks have pleats and zipper flys . . in tan and brown, and light blue and dark blue combinations . . marvelous values

*Sizes 8 to 18 years*
3RD FLOOR

MAURICE L ROTHSCHILD
*State at Jackson*

STEVENS
Open Monday, 12 to 9 P. M.

22.95

Saddle-Stitched Trenchcoat
to wear rain or shine!

Let summer rain fall where it may when you have this handsomely-tailored raincoat to keep you dry! It's just as smart to wear when the sun shines. Saddle-stitching on pockets and yoke—make it a coat to "stand out" in a crowd. In Natural with Brown. Cohama Elkskin.* 10 to 20.
22.95

*Sorry, no mail orders!*
*Reg. U. S. Pat. Off.
Rainwear Coats—3rd Floor
Chas. A. Stevens & Co.
State Street Open 12:00 to 9:00

HALO-ROLL for milady's pompadour hairdress $1.65
By mail, $1.75 Send check or Money Order. State Color Desired

CHIGNONS $5.50 and up
Used either single or double, the Chignon adds a glamorous touch to milady's afternoon or evening hairdress. Send sample of hair.

"SPECIAL OIL" PERMANENT WAVE $5.00
With Shampoo and Set
No Appointment Necessary
MME. DUNCAN
25 West Randolph St.
Ground Floor Dearborn 3045-0732
Hours: 9 A. M. to 8 P. M. Daily

FINE CLOTHES for MEN

COOLNESS WITH FINER TAILORING

*New Tropical Worsteds*

YOU'LL FIND THESE COOL, comfortable worsteds in the smartest gatherings . . . firm enough to retain their typical fine quality tailoring . . . yet sieve-like in weight and weave for air-flow coolness . . . neat effects in tans, greys and blues . . . Sizes 36 to 44

Single or Double Breasted

$38.50 to $50

STORE CLOSED SATURDAYS DURING JULY AND AUGUST

A STARR BEST
ESTABLISHED 1902
11 to 15 NORTH WABASH AVENUE
Just North of Madison Street

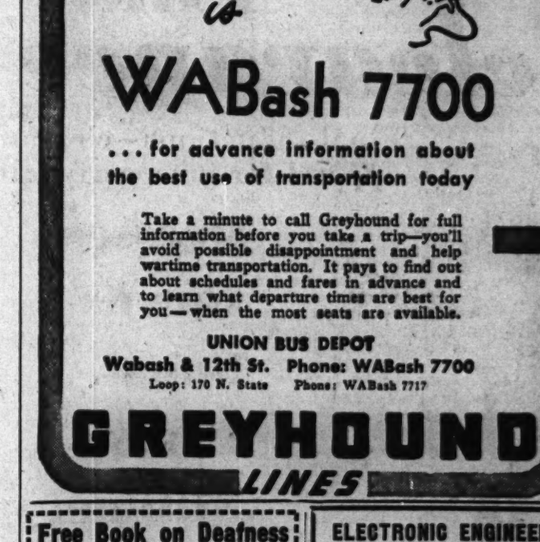

First Call for Travelers in Wartime is WABash 7700

. . . for advance information about the best use of transportation today

Take a minute to call Greyhound for full information before you take a trip—you'll avoid possible disappointment and help wartime transportation. It pays to find out about schedules and fares in advance and to learn what departure times are best for you—when the most seats are available.

UNION BUS DEPOT
Wabash & 12th St. Phone: WABash 7700
Loop: 170 N. State Phone: WABash 7717

GREYHOUND LINES

Free Book on Deafness
Write for free booklet entitled "He Who Hath Ears Let Him Hear." The intimate personal experience of Mr. Wilk. Booklet will be mailed in plain wrapper.
AUREX CHICAGO CO.
6 N. Michigan Ave., Chicago, Ill.
7-7-44

ELECTRONIC ENGINEERS
Audio experience. Familiar with Navy specifications important but not required. State draft status, availability, salary required, education, experience, reason for changing. Require Assistant to Chief Engineer, Project Engineer, and good Junior Engineer.
ADDRESS A S 532, TRIBUNE

STEVENS

Open Monday, 12 to 9 P. M.

Buy More War Bonds NOW!

8.95

"keep-up with the crowd" looking cool as sea spray in

Polka Dot Spun Rayon

If you've a summer crammed with "things to do," you'll want a dress like this that's easy-to-wear, easy-to-look-at. The waist is fly-front fastened—has a collar that turns back into two soft bows—pretty balance for the front-gathered skirt. Green, Coral, Blue and Aqua. 9 to 15. $8.95

Jr. Deb Salon—5th Floor

Chas. A. Stevens & Co.

State Street Open 12:00 to 9:00


# NAZI SUBS TOTAL FAILURE IN JUNE, ALLIES REPORT

## At Best They Sank Just One Invasion Vessel.

Washington, D. C., July 9 (AP).—President Roosevelt and Prime Minister Churchill reported jointly today that "Hitler's submarine fleet failed on all counts in June, 1944."

No detailed figures were given but the monthly report on the anti-submarine campaign asserted that merchant vessel losses to the undersea "reached almost the lowest figure of the entire war." It added:

"For every united nations' merchant vessel sunk by German submarines, several times as many U-boats were sent to the bottom."

**Few in Atlantic.**

"Hitler's submarine fleet failed on all counts in June, 1944," the report said. "Not only were the U-boats unable to halt the united nations' invasion of the continent, but their efforts to prevent the necessary supplying of our constantly growing allied army in Europe were made completely ineffective by our counter-measures.

"The U-boats apparently concentrated to the west of the invasion during the month, relatively few of them being disposed over the Atlantic."

A supplementary report asserted that only one merchant ship of the fleet taking part in the invasion could be charged as a possible U-boat victim.

"In this case," it was added, "doubt exists as to her destruction by U-boat or mine.

**Attacked by Planes.**

"This is despite attempts by a substantial force of U-boats to pass up-channel from their bases in Norway and France. Such attempts were of course expected and United States and British air squadrons of coastal command, working in co-operation with the surface forces of the allies navies, were ready.

"From the moment that the U-boats sailed from their bases they were attacked by aircraft of coastal command. . . .

"The enemy were thus frustrated . . . and have suffered heavy casualties.

"Operations continue."

## 2 SENATORS ASK STIFF DEMOCRAT FOREIGN PLANK

Washington, D. C., July 9 (AP).—Two senators who will help draft the 1944 Democratic platform called in unison today for a strong, plainly worded foreign policy plank to let the world know America will take a hand in international affairs after the war.

Both Senators Truman [D., Mo.] and Tunnell [D., Del.] agreed the platform should emphasize foreign affairs rather than domestic issues. They will join 21 other Democrats in Chicago two days before the national convention opens on July 19 to begin sorting out material for a platform.

Tunnell told a reporter that the Democratic record is pretty well established on domestic issues.

"We stand for the so-called New Deal legislation which the Republicans dare not promise to repeal," he said.

Truman added:

"For twelve years, the Democratic party's domestic program has been clear and generally accepted. It doesn't need elaboration."


Genuine Cool

Palm Beach Shirts

Sport and Dress

$6.95

Tan Sepphali Maize Blue

WASHABLE

Sizes 14 to 17. small to extra large

M. HYMAN & SON

215 N. CLARK

½ Block North of Lake St. Dea. 0630

Same Location for Fine Clothes Since 1900

AIR CONDITIONED FINE CLOTHES SINCE 1900


**NEEDED FOR WAR!**

Save a bundle of waste paper each week and save some boy's life.


GOLDBLATT BROTHERS

Preserve the Furniture You Cherish . . . with Custom-Made SLIP COVERS

Complete 2-Pc. Set $17.95 Sofa $10.50 Chair $ 7.45

- French Seams
- Selected Patterns
- Floral Cretonnes
- 2-Sided Set Pleated Skirts

Set consists of 1 chair with 1 cushion, 1 sofa with 3 cushions. Choose from many luscious designs and colors. Cut and measured in your home, made in our own workrooms. Other two-piece sets at equally low prices just step to your phone.

Call Wabash 9800, Ext. 689

for an estimator to call at your home with samples. No charge or obligation whatsoever.


**Russian Festivity**

Specialist George Janchenko of Summit holds Olga Michka, 1549 S. California av., as the two joined in merrymaking at Russian day in Pilsen park.

Five thousand Chicago Russian-Americans attended the third annual Russian day picnic yesterday in Pilsen park, 26th st. and Albany av. The all-day event, which this year promoted sales in the fifth war loan drive and the enlistment of volunteers for Russian war relief work, was sponsored by the United Russian American committee.

Vladimir Bazykin, first secretary of the soviet embassy, who came from Washington, D. C., was the principal speaker. He thanked the "working people" of Chicago for the clothing and supplies that have been sent to Russia.

"In Russia," Bazykin said, "every man, woman, and child is fighting the Nazis. They feel it is a holy war. With the help of the American and British armies, which are doing a splendid job, the enemy soon will be crushed."

Patrick Rush of the Community and War Fund and Maj. J. H. Westerbrook, representing the 6th service command, also were speakers.

## 8 NAZIS ESCAPE FROM MICHIGAN PRISONER CAMPS

Grand Rapids, Mich., July 9 (AP).—State police and federal bureau of investigation agents combed Michigan and adjacent states today for eight young Nazi prisoners of war who escaped from two western Michigan encampments last night.

Howard R. Bobbitt, special agent in charge of the FBI here, said five prisoners fled from a camp at Lake Odessa, Mich., and three from Fremont, Mich. He doubted the two breaks were jointly planned.

All eight men escaped during the night by cutting wires and evading sentries on guard over their stockades, Bobbitt said. The trail of the five Lake Odessa fugitives was lost at a railroad right of way, and the FBI agent said it was possible they had made their getaway aboard a night freight train.

## DEWEY ASSAILS NAZI KILLING OF HUNGARIAN JEWS

New York, July 9 [Special]—Gov. Dewey described the massacre of Jews by the Nazis in Hungary as an outrage against all humanity in a telegram read today at special services held by the First Hungarian Reformed church of New York to protest against Nazi brutality.

"The voice and the heart of America are with you in your special service of intercession for the Jews in Hungary," the Republican Presidential candidate said in his wire. "You bespeak the views of all of us when you broadcast to the people of Hungary a plea to resist this criminality to the utmost."

Members of the congregation received yellow Star of David armbands which they planned to wear for 24 hours as a symbol of sympathy. Later 2,000 persons gathered at Castle Hill Garden park, the Bronx, for services sponsored by the American Hungarian federation of Washington.

**Two Million Jews Slain.**

Philadelphia, Pa., July 9 (AP).—Dr. Israel Goldstein, president of the Zionist Organization of America, called on the allied nations today to "take every possible measure" to rescue surviving Jews from German-held Europe. Speaking before the national administrative council of the Zionist organization here, Dr. Goldstein said neutral sources had confirmed the execution of 2 million Jews by the Nazis in the two years ended April 15.

CHING CHOW
IDLENESS IS THE CHILD OF IGNORANCE— IT IS BETTER TO STAY HOME AND MAKE A NET THAN TO STAND BY THE STREAM AND WISH FOR FISHES—
STANLEY LINK
7-10

## Reverse Lend-Lease Nets 66 Millions in Ship Work

Washington, D. C., July 9 (AP).—Reverse lend-lease has resulted in $66,400,000 of repairs, fuel, stores, and services for American merchant ships in United Kingdom and British colonies ports, according to estimates furnished war shipping administration by the British ministry of war transport. Under reverse lend-lease the services are provided without payment by the United States, the WSA said today.


Follow thru with Sundowner

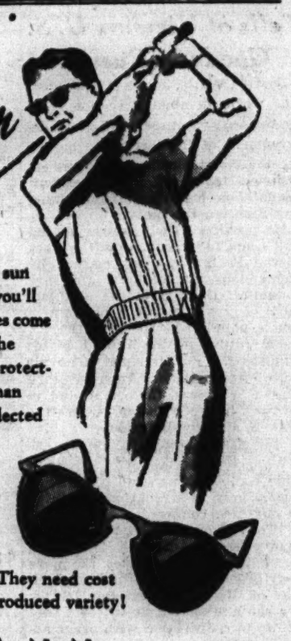

If you know the score on sun glasses, it's three to one you'll wear *Sundowners*. Their lenses come from the same top drawer the government reaches for in protecting its flyers' eyes. More than that: their lenses are also selected to meet the sun conditions you'll face . . . ground to your prescription . . . and fitted into frames chosen for lightness and coolness. Drop in and look over a pair of *Sundowners*. They need cost little more than the mass-produced variety!

UHLEMANN OPTICAL COMPANY

ESTABLISHED 1907

Exclusive Opticians for Eye-Physicians

65 E. WASHINGTON ST., PITTSFIELD BLDG., CHICAGO

1716 Orrington Ave., Evanston • 715 Lake Street, Oak Park • Toledo • Springfield • Appleton • Dayton



Mandel's

Special Store Hours Monday: Noon to 9 P. M.

Madame Yvonne former hair stylist to celebrities of stage, screen and society . . . renowned from Fifth Avenue to Hollywood Boulevard . . . comes to our Beauty Salon as Guest Consultant to create new and more beautiful hair arrangements for you! She will supervise each haircut, each styling, each permanent, and help you select the most becoming hair fashion for your special type, purpose and hair texture. Shown here is Madame Yvonne's latest creation, THE HAIRBRUSH CUT. Shaping and Cutting.....$1.50

Call State 1500, Local 207 for an appointment

Beauty Salon—Fifth Floor—Wabash

MANDEL BROTHERS



THE STORE FOR MEN

MARSHALL FIELD & COMPANY

Washington and Wabash Monday Store Hours, 9:45 a.m. to 5:45 p.m.

Introducing

CHICAGO'S NEWEST SUMMER SUIT

Air-Cooled LIN-AIR

It has the smart look of linen

$35

Exclusive with The Store for Men in Chicago

You'll like the Lin-Air. You'll like the distinction of its linen-like texture (64% rayon, 36% cotton). You'll like the coolness of its porous weave. You'll like the refinement of its tailoring. Single- and double-breasted models with patch pockets and pleated trousers. The single-breasted coat will double nicely as a sports jacket. Bamboo tan, Tobacco brown and Caribbean blue. Try on a Lin-Air today.

Third Floor

THE STORE FOR MEN—MARSHALL FIELD & COMPANY

STEVENS

Open Every Monday, 12 Noon to 9 P.M.

**Summer Coat Clearance**

**11.00**

This clearance group includes many short coats and some long ones in Navy, Black, Yellow, Blue, Lilac and Red. Sizes 10 to 18. Excellent values for anyone who needs a lightweight summer coat.

All sales final. No refunds, credits or exchanges. No mail or phone orders!

Coats—3rd Floor

Chas. A. Stevens & Co.
State Street Open 12:00 to 9:00

*Mink*

*From Maker to You*

This is THE mink coat we point to with pride. Most of the skins were bought direct from trappers. It's the inspiration of our designers and it was completely and masterfully made in our own factory. Not a single penny goes as profit to a middleman—so our price is only

$550 plus Fed. Ex. Tax

Open Monday 9 A. M. until 9 P. M.

MILLER FUR CO.
166 NORTH MICHIGAN AVENUE



*Ladies "All-in-One"*
BILLFOLD and CHANGE PURSE

For the ladies—it's handy, colorful, gay—holds bills and change. Change purse has metal clasp and snaps, billfold has 2 compartments. Rayon taffeta in stripes, plaids or solid blue, brown or red. $1.50*

Also leather in green, red, brown or black. $2.95*

*Plus Federal Excise Tax

Dennison's
62 East Randolph St.
One Hundredth Year


# DEWEY LISTENS TO PULPIT PLEA FOR PRODUCTION

## Joins Wife in Hymns at Country Church.

*(Picture on back page.)*

BY HAL FOUST.

[Chicago Tribune Press Service.]

Pawling, N. Y., July 9.—Gov. Dewey and his family this morning heard a sermon on Christ's condemnation of nonproduction. They attended services at a nonsectarian church on Quaker Hill near here, as has been their Sunday custom since he bought a farm in the neighborhood five years ago.

The sermon, by the Rev. Ralph Lankler, a Presbyterian of Cortland, N. Y., was based on Luke xiii, 6, as follows:

"He spake also this parable: A certain man had a fig tree planted in his vineyard, and he came and sought fruit thereon, and found none.

"Then said he unto the dresser of his vineyard, behold, these three years I come seeking fruit on this fig tree, and find none: Cut it down; why cumbereth it the ground."

**Sees Modern Application.**

The pastor said Jesus on numerous occasions denounced failure to produce to full capacity for the benefit of God and man. Enlarging upon the parable, the Rev. Mr. Lankler said the lesson can be applied to institutions as well as to man.

"Man and nations," he said, "will be judged not by their declarations of high principles but by their fruits you will know them."

The Deweys sat together in the fourth row in the little church of 150 seats. Gov. Dewey wore a single breasted gray suit with a pencil stripe. His wife wore a miniature straw sailor of navy blue with a turned up brim, and gloves and shoes to match, and a pine green crepe dress with white butterfly figures and with a matching short sleeved bolero.

**Join in Singing Hymns.**

The Deweys, both with trained voices, shared a hymn book while another was shared by their boys, Thomas Jr., 11, and John, 8. No one stared at them except a group of newspaper reporters traveling with the Republican presidential candidate. Others in the audience all knew the Deweys as neighbors.

After the services families mingled, shook hands, smiled and chatted. They made a pretty picture, the freshly washed children, the women in bright summer dresses, men in summer washables, and three other men in uniform—two soldiers and a young navy lieutenant—all before a little white church on a wooded hill overlooking broad valleys with Berkshire foothills on the horizon.

**Quaker Church Near-by.**

Men and women have assembled in worship on this hill since 1741. Near-by is a two story, brown, single oblong meeting house of the Quakers, which was appropriated by George Washington's army to use as a hospital for soldiers wounded at the battle of White Plains.

It's in this background that Dewey finds rest and inspiration for his duties as governor and as the Republican presidential nominee.

The governor tonight returned by automobile to Albany, where tomorrow he will confer on campaign strategy with Republican members of congress from Vermont and Massachusetts.

Won't he be surprised when he finds out his girl friend isn't still riding behind him.

# 'ERA OF PACIFIC' IS FORESEEN BY VICE PRESIDENT

## Tells of Viewing U. S. Goods in Russia.

Seattle, Wash., July 9 (AP).—A post-war world dominated economically by the vast resources and great development of the territories bounding the North Pacific ocean was envisioned today by Vice President Wallace on his return from China and Siberian Russia.

He predicted the post-war period will come to be known as the "era of the Pacific," an era marked by tremendous international air lines communications and the development of great airports in places now thinly populated. He said the national future of the United States requires the maintenance of an air route from North America thru Alaska to Siberia, the orient, and to Europe in coöperation with the Chinese and Russian people.

**More American than Ever.**

Wallace, speaking over a nationwide radio hookup, said his travels served only to strengthen his faith in our own country.

"Today," he asserted, "I am more than ever an American. The more I examine other countries, the more convinced I am that the American way of life is the best way for us. We can and should fit our own way of life to coöperation with other nations and other peoples whose way of life is different from ours, but who need our coöperation quite as much as we need theirs and are not only willing, but eager, to coöperate with us."

**Talks to Chiang.**

During his seven weeks of travel in an army transport plane the Vice President visited western Canada, Alaska, Siberian Russia, and China, where he spent four days in Chungking in conversations with Generalissimo Chiang Kai-shek.

Wallace said he saw favorable evidences of the lend-lease program in Siberia. He asserted:

"I found American flour in the soviet far east, American aluminum in soviet airplane factories, American steel in truck and railway repair shops, American machine tools in shipbuilding yards, American compressors and electrical equipment on soviet naval vessels, American electric shovels in open-cut coal mines, American core drills in copper mines of central Asia, and American trucks and planes performing strategic transportation functions in supplying remote bases. I am convinced from what I saw in Siberia and central Asia that lend-lease has helped the Russians in many difficult and even critical situations on the industrial front, as well as on the military front."

**Will Help Keep U. S. Busy.**

Summing up his views of foreign trade to come, he said:

"Trade with Russia and China will help keep the factories of America busy in the days that lie ahead.

"I am convinced that a main area of development after this war—new enterprise, new investment, new accomplishments—will be in the new world of the north Pacific and eastern Asia."

Wallace left Seattle shortly after his speech. He said that Tuesday he would "report to President Roosevelt certain definite facts which I am not at liberty to discuss here."

**REPORTS TROLLEY HIT HIM.**

Egbert St. John, 71, of 1810 N. Clark st., told police yesterday that he was struck at Monroe and Dearborn sts. by a street car which failed to stop. He was treated in Presbyterian hospital for a brain concussion and cuts on the right side.

# LUCAS EXTOLS F.D.R., DISCOUNTS REDS IN PARTY

Sen. Lucas [D., Ill.] held yesterday that President Roosevelt is indispensable to the winning of the war, pointed out that there are only 38 persons with Communist leanings in government employe and challenged Clare Booth Luce to furnish a bill of particulars with her statements that the New Deal is the "kingdom of bumbledom."

Lucas participated, with Gov. Broughton of North Carolina, and Prof. Jerome G. Kerwin of the University of Chicago, in the University Round Table broadcast. The subject was "Issues Facing the Democratic party."

Despite all strikes and slowdowns, Lucas said, loyal labor has continued its miraculous war production.

Lucas agreed with Gov. Broughton that the issues at present are "victory, peace and jobs."

Gov. Broughton held that the American people believe wholeheartedly in free enterprise, added that it should be given every chance in the post-war era, but not be left free to monopolize and exploit without some regulation.

## *$1 a Year Pay Is Big to This Army Private*

Camp Roberts, Cal., July 9 (AP).—Pvt. Fred H. Snook, Salmon, Idaho, an infantry trainee, envies dollar-a-year men. His monthly pay is five cents, or 60 cents a year. Out of his $50 monthly pay check goes $22 for family allotment, $7.70 for insurance deduction, laundry $1.50, and $18.75 for war bonds. Total deductions, $49.95. Net income $0.05.


*PREPARE FOR VACATION!*

*"DANCE"*
WITH CONFIDENCE!

*ENROLL Today, DANCE Tonight!*

AFTER only one hour at Arthur Murray's you can go out dancing! And after a few more hours you'll be really *good* . . . That's because of Arthur Murray's unique method and the skill of his talented teachers.

Start lessons now and get the thrill of your life on your vacation when you find you're so popular—the center of the merriest whirl! Studios are open until 10 P. M. Come today—or phone WABash 8510.

ARTHUR MURRAY
57 E. JACKSON
*Just West of Michigan*

In the hands of an Arthur Murray expert . . you'll learn the real Rumba, or any dance, quickly—and have happy confidence in your dancing ever after.



STEVENS

Open Monday, 12 to 9 P. M.

2.95

look frost-cool in a White Blouse embroidered with pastel butterflies

One of the prettiest of summer whimsies—a flight of butterflies down the front of a rayon crepe blouse (embroidered wherever it buttons)! It's the casual kind of blouse that looks so wonderful on—is so refreshing in White. 32 to 38. 2.98

Sorry, no mail orders!

Accessories—1st Floor

Chas. A. Stevens & Co.
State Street Open 12:00 to 9:00



[ADVERTISEMENT]

**How Smart Women Treat Kitchen Burns**

Cuts, scratches—other minor injuries

Be wise! Guard against infection. The instant you or your children suffer a minor injury—cut, scratch or burn—cleanse the wound. Then apply effective, inhibitory antiseptic OIL-O-SOL. Widely used in industrial first aid stations and homes. Pleasant to use. Helps relieve pain and combats infection modern way. Keep Oil-O-Sol in your kitchen—always ready for use. Only 50c at your druggist's. Must satisfy you or money back. Get Mentz's OIL-O-SOL today.



SEARS ROEBUCK AND CO.

SHOES!

WOMEN'S STYLES NON-RATIONED

O.P.A. ODD LOT Release!

Special O.P.A. odd-lot release of ration-free shoes from July 10 through July 29.

Whites! Blacks! Browns!

Leathers! Gabardines!

- ARCH SHOES!
- HIGH STYLE SHOES!
- Pumps! Sandals! Oxfords!

HIGH—LOW—MEDIUM HEELS!

2 LOW PRICE GROUPS!

Group 1—Women's Shoes

- *Vanity Modes*
- *Vita Treds*
- *For Comfort and for Smartness*

Shoes for summer or winter in assorted styles. Up-to-the-minute Vanity Modes . . . arch type Vita Treds.

3.34

Group 2—Women's Quality Shoes

- *De Luxe Styles and in Super Quality*
- *Vanity Modes*
- *Vita Treds*

Beautiful, fine quality styles for dressy, casual and comfortable wear. Leathers, fabrics, blacks, browns and whites in a great assortment.

4.09

*To the prices quoted approximately 2% will be added to cover Illinois Retailers' Occupation Tax expense.*

*at Sears Seven Shoe Departments*

Irving Park, Cicero and Milwaukee Avenue
State and Van Buren Sts.
1900 Lawrence Avenue
900 South Homan Avenue
63rd and Halsted Streets
1334 East 79th Street
6153 South Western Ave.
also Gary, Ind.



IN MONTANA

*The PICK is a Mighty Weapon -*

● Minerals and ores—so essential for implements of war—are abundant in Montana. Thus, the miner's pick becomes a mighty weapon in our march to victory.

The pick also symbolizes the industrious and enterprising spirit of Montana's citizens. That same spirit, based on the fundamental belief that prosperity is achieved only through hard work and individual enterprise, enabled Montana's early settlers to convert a wilderness into a productive land.

Today, Montana's minerals, oil, timber, and products of ranch and farm play a tremendous part in carrying on offensive warfare. Transportation of these products to home-front and battle-front is provided by Union Pacific over "the strategic middle route" uniting Montana with the East and the Pacific Coast.

★ *Montana is one of the 11 western states served by the Union Pacific Railroad. Subsequent advertisements of this series will feature other states.*

Listen to "YOUR AMERICA" radio program on coast-to-coast network. Consult your local newspaper for time and station.

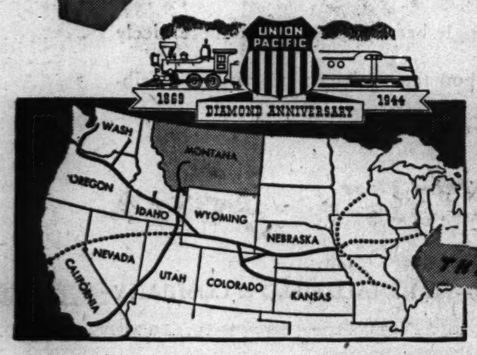


*THE PROGRESSIVE*
UNION PACIFIC
RAILROAD
1 S. La Salle St. (City Ticket Office), Phone Randolph 0141
9 S. La Salle St. (Traffic Office), Phone Randolph 0141

# Silver Cold Wave

Cool to get! Beautiful to look at! Perfect for all textures of hair. Gives soft, naturally-curly looking waves and curls right down to scalp.

$7.50

Triumph Oil-Infused Machine Permanent.....reg. 6.50 $4.00

Glamour Permanent ..... $2.95

Michael's

BEAUTY SALONS

36 W. Randolph Phone Dearborn 3372

| | | | |
|---|---|---|---|
| 7900 Kenwood | • Reg. 8770 | 6234 S. Western | • Rep. 1184 |
| 2216 E. 71st St. | • Dor. 6232 | 1135 Lake St., Neisner's Oak Park | • Vil. 3410 |
| 6330 S. Halsted Neisner's | • Eng. 2702 | 1949 Lawrence | • Lon. 8831 |
| 7916 S. Ashland | • Tri. 7117 | 634 Davis, Evanston | • Uni. 4303 |



Sensational PRICE CUT!

A SALE THAT REALLY IS A SALE!

Stylish modern glasses regularly sold for many times this sensational price. Precision made fine TORIC lenses, with stylish rimless "Rhodium" finish mounting, complete, only $2.97. All lenses ground on prescription of licensed registered Optometrist.

15-DAY TRIAL! That's all we ask. Prove at our risk that these fine glasses are the greatest bargain you ever had and that they will enable you to see FAR OR NEAR, or no cost.

CREDIT IF DESIRED NO EXTRA CHARGE

FREE EYE EXAMINATION Have your eyes examined scientifically and accurately by one of our 11 licensed Doctors of Optometry. Positively no charge for sight test. If glasses are not needed we will tell you so. Call for Free examination and consultation.

3,000,000 SATISFIED CUSTOMERS

Dr. RITHOLZ OPTICAL CO.

A National Organization Stores in Many Principal Cities

Main Office & Factory—1148-1160 W. Chicago Ave.

Loop—36 N. Dearborn St., West Side of Street

NORTH: 4709 Broadway; 3109 Lincoln Avenue

WEST: 11 S. Pulaski Road

SOUTH: 4454 S. Ashland Avenue; 4518 S. Halsted Street; 4705 South Park Way; 11334 S. Michigan Avenue, Roseland

Open Tuesday, Thursday and Saturday Evenings
Loop Store Open Monday and Thursday to 8 P. M.
Main Office Open Thursday and Saturday to 6 P. M.

FOUNDED 1897


**PAPER SAVES LIVES!** Blood plasma goes to the front in paper containers. Save a bundle of waste paper a week and save a boy's life.

## CROSSWORD PUZZLE

**ACROSS**

1. Hairless
5. Lure
10. Deliberate
14. American lake
15. Conscious
16. Strobile
17. Look over
18. Rhythm in verse
19. South American Indian
20. Oscine bird
22. Newcomer
24. Ancient bronze
25. Bath powder
26. Young mare
29. Period of time
31. Noise
34. Least whole number
35. Choke
37. Worker
38. South African district
40. Degrade
42. Female divinity [Hindu]
43. Lingerie [slang]
45. Digit
46. Players
47. Untidy
48. Stitch
49. Ember
51. Yield
53. Dressed pelt
54. Mishap
58. Feeling of hatred
62. Chicken house
63. Unit of electrical capacity
65. Sulk
66. Image
67. Musical exercise
68. Short jacket
69. Remove [printing]
70. Swamp grass
71. Tear

**DOWN**

1. Girl's name
2. Curve
3. Ananias
4. Contradiction
5. Domesticates
6. Sheep
7. Tangles
8. Attractive
9. Earth
10. Pertaining to skinks
11. Tedious
12. Erstwhile
13. Use in dressing
21. Opener
23. Too
26. Place of discussion
27. Pointless
28. Imparts to
29. Small mass
30. Type size
32. Body of scholars [Moslem]
33. At no time
34. Quaff
36. Aeriform fluid
37. Golf mound
39. Follower
41. Plant
44. Looked over
48. Legislative body
49. Body of light
50. School book
52. Put off
53. Loses color
54. Sour
55. System of signals
56. Detached
57. Actual
59. Bit
60. Preposition
61. Transmit
64. Append

Puzzle of Saturday, July 8, Solved.

| | | | | | | | | | | | | |
|---|---|---|---|---|---|---|---|---|---|---|---|---|
| S | N | A | P | | B | O | L | U | S | | S | P | A |
| T | O | T | E | | A | V | I | S | O | | A | H | A |
| I | C | O | N | | H | A | B | E | L | | R | U | T |
| O | I | L | | W | I | F | E | | D | U | A | M | E |
| G | R | A | I | N | | A | R | O | M | A | | E | S |
| | | | A | R | C | H | | S | L | A | Y | | |
| S | H | O | W | | E | A | G | L | E | | W | A | D |
| O | V | A | | | V | I | A | | | | W | A | R |
| T | E | E | S | | D | O | N | N | Y | | O | L | E |
| | | | E | A | G | | G | E | A | R | | | |
| P | E | N | G | U | I | N | | A | N | T | E | A | R |
| A | R | A | | I | V | E | | P | A | Y | | E | A |
| P | A | R | A | | O | C | E | A | N | | S | A | I |
| A | T | E | R | | W | H | A | L | E | | E | V | E |
| L | O | S | T | | S | O | R | E | R | | W | E | D |

GOLDBLATT BROTHERS

*Living Room Furniture Looking Weary?... Then*

RE-UPHOLSTER

*We Will Make It Look Like New ... At Very Little Cost To You ...*

Sofa, $34 Chair, $18

$54 For the 2 Pieces

Other Fabric Qualities from $48

PRICES INCLUDE LABOR AND ALL MATERIALS

*TAKE UP TO A YEAR TO PAY*

Step-by-Step ... A Beautiful New-Looking Suite

- Recovered in Your Choice of Lovely Fabrics!
- Every Suite Custom Built in Our Modern Factory!
- Re-upholstered with New Felt, Moss, and Hair!
- Woodwork Retouched. Frames Repaired, Braced!
- New Springs Installed Wherever They're Needed!
- 5-Yr. Guarantee on Construction, Workmanship!
- Free Pick-up! Free Delivery!

Phone Monroe 9500

for free estimate. A qualified estimator will come to your home with samples and full information. No obligation.

INQUIRE ABOUT OUR EXPERT FURNITURE CLEANING . . . FACTORY OR HOME SERVICE


# SECRET PARLEYS CONDEMNED BY LONDON WEEKLY

## May Never Know Peace Terms, It Says.

BY LARRY RUE.

[Chicago Tribune Press Service.]

LONDON, July 9.—The revival of secret diplomacy by the allies was condemned in the London Tribune, a weekly Socialist organ which for some tim has been carrying on a campaign demanding that the allies state their peace terms now. The paper cites a statement of the president of the Brazilian republic that armistice conditions which will be imposed upon Germany have been agreed upon as proof the allies are keeping secrets from the people.

"The present situation reveals the extent of decay of democratic practices between the two wars," it complains, adding: "This time we are not even sure that full armistice conditions will be made known when the fighting ceases. No one, outside of a selected few, knows what the Italian armistice terms are. Marshal Badoglio and King Victor Emmanuel know, for they agreed to them, but we are not told nor are the Italian people, who are helping to build a new Italy in a framework which is concealed from them but to which they have been committed by their own Fascists.

**"Are We Committed?"**

"To what has Churchill committed us? It is no satisfaction to know that Marshal Stalin and Franklin Roosevelt have also agreed. There is no electorate to which those three are jointly responsible. Each speaks in the name of his own country, and each country must deal with him after its own fashion.

"Marshal Stalin no doubt can be said to speak for Russia, but can Roosevelt and Churchill claim to speak for America and Britain in the same sense? If that were true, democracy would have become an empty word and the war would have accomplished the triumph of dictatorship, not its downfall.

"Democracy would be condemned to death if it had to function in an atmosphere of secrecy."

**"Playing Dangerous Game."**

The Tribune says the present armistice proposals have not even the merit of being known "to the people who will be called upon to implement them." Allied statesmen, it contends, "are playing a really dangerous game if the people of democracies are called upon to suffer and sacrifice for policies of a nation to which they belong, and it can be properly argued that it is their responsibility, for they helped to make the policies in the first place.

"What becomes of this argument if vital decisions, taken over their heads, are made in secret by men to whom they have never intrusted the task? Their moral responsibility ceases and the close identification between the people and government—which is the strength of democracy—is broken."

"O, I can't expect much help from my husband. This is his summer to hang around the drug store and talk politics!"

# PRYOR, WILLKIE LEADER IN 1940, OUT FOR DEWEY

Samuel F. Pryor.

New York, July 9—(AP).—Samuel F. Pryor of Connecticut, Wendell L. Willkie's eastern campaign manager in the 1940 Presidential contest, today gave unqualified indorsement to the Presidential candidacy of Gov. Dewey on the Republican ticket.

Predicting that Dewey and his running mate, Gov. Bricker of Ohio, would carry Connecticut by "a comfortable majority," the former vice chairman of the Republican National committee declared:

"Dewey's victory will provide the youth in the armed forces and the youth on the home front with what they are looking for along with the rest of us—decent, honest government. We must have morality in government, government officials, and in our courts. Gov. Dewey's career is symbolic of this."

## *Canada to Send Farm Machinery to Europe*

OTTAWA, Ont., July 9—(AP).—Woollen garments, farm machinery, canned fish and wheat will be among the items which Canada, as a member of the allied relief and rehabilitation administration will be expected to furnish the peoples of countries liberated from the enemy, it was announced by Roy F. Hendrickson, head of the bureau of supplies.

**FOUR ROBBERS GET $4.**
Four Negroes robbed him of $4 near his home, Kyle Spencer of 6510 Eberhart av., reported to police yesterday.

# *GERALD SMITH TO DEMOCRATS: PICK WHEELER*

Gerald L. K. Smith, leader of the America First party, said yesterday his group will meet here July 17, two days in advance of the Democratic national convention, and call on the Democrats to nominate Sen Wheeler of Montana for President.

He also said he will ask his party leaders to approve a resolution urging Gov. Dewey to resign the Republican Presidential nomination "in order that Gov. Bricker, whom the people love and want, may be given the right of way to become the victorious Presidential candidate."

He said that if the Democrats nominate President Roosevelt he will call a national convention of the America First party, which will then nominate a candidate of its own. The candidate, he suggested, might be Charles A. Lindbergh.


WAREHOUSE 39 PIANO SALE

30 DAYS' TRIAL

Good Used GRAND $159 $3.00 week

CONVERTED SPINET $119 Terms $2.50 Week

Good Used PIANO Smallest Standard Size Keyboard Full 88 Note $35 $1.50 Week

Trade In Your Old Piano

Minimum payment. On advertised pianos Money refunded if unsatisfactory.

Open MONDAY & TUESDAY, 9 a.m.-9 p.m.

WAREHOUSE NO. 39
S. Ashland Av. & 39th St.



Buy More War Bonds NOW!

STEVENS

Open Every Monday, 12 Noon to 9 P.M.

'All Wool Gabardine

the year-round suit . . . as right in July as in January!

Invaluable the year round—a good gabardine suit! It combines superb tailoring, fine fabric—gives you a "well-dressed," "self-assured" look any time ...any place you wear it. In Gold, Red and Grey. Misses' sizes.

39.95

Sorry, no mail orders!

Suits 3rd Floor

Chas. A. Stevens & Co.

State Street Open 12:00 to 9:00


BUY MORE WAR BONDS AND STAMPS


CHICAGO STORE OPEN MONDAY—12 NOON TO 9 P. M.

Evanston, 12 to 9:30. Oak Park, Gary, 9:30 to 5:30

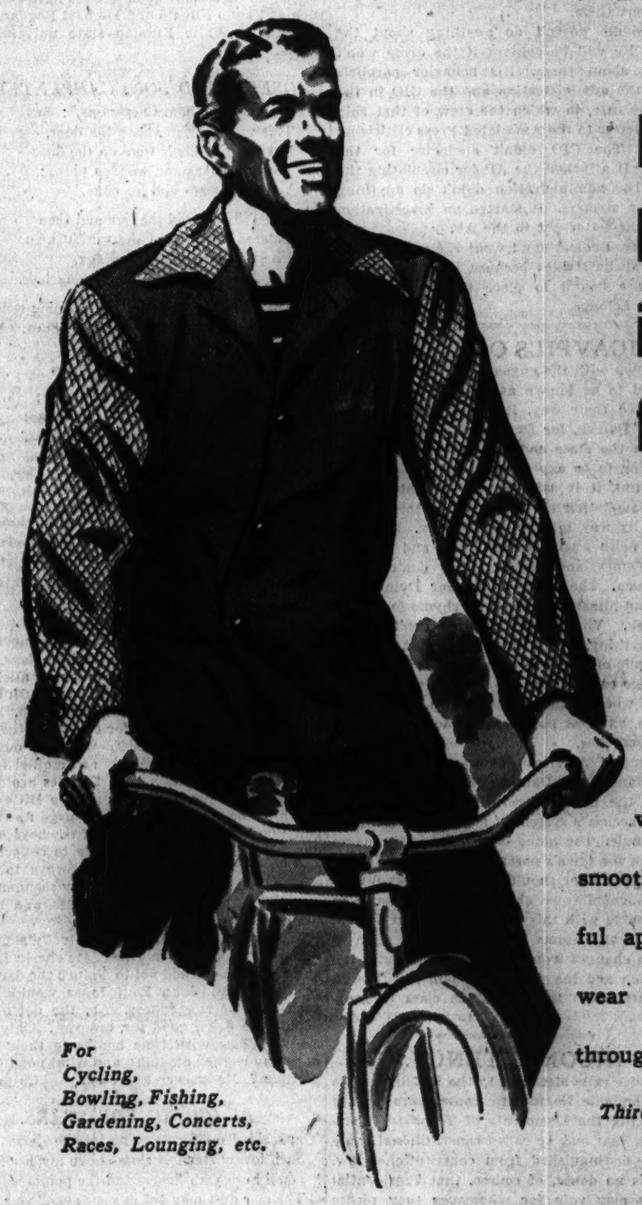

For Cycling, Bowling, Fishing, Gardening, Concerts, Races, Lounging, etc.

Look and Feel Like a Million in Cool Clothes from THE HUB

LEISURE JACKETS

Designed in California, with a sportsman's eye for smooth lines, easy fit and colorful appearance—a pleasure to wear on innumerable occasions throughout the year. $15 to $45

Third Floor and Suburban Stores

COOL WHITE SHIRTS

Slower laundry service requires more shirts on hand for a fresh change at all times. Replenish your supply with these crisp white broadcloths or oxfords. They're "right" for day and night—they're here in sizes 14 to 17½. $2.15

Main Floor, Chicago Store Only

TONIGHT 8:45 P. M.
STATE STREET'S
VICTORY PARADE

THE HUB

Henry C. Lytton & Sons

CHICAGO EVANSTON OAK PARK GARY

# Chicago Daily Tribune
THE WORLD'S GREATEST NEWSPAPER

FOUNDED JUNE 10, 1847

10 ★★ MONDAY, JULY 10, 1944.

ENTERED AS SECOND CLASS MATTER MAY 14, 1903, AT THE POSTOFFICE AT CHICAGO, ILL., UNDER ACT OF MARCH 3, 1879.

All unsolicited articles, manuscripts, letters, and pictures sent to The Tribune are sent at the owner's risk, and The Tribune company expressly repudiates any liability or responsibility for their safe custody or return.


## NEWS FOR SOLDIERS.

Col. Egbert White, a former New York advertising executive, has been relieved of his duties as director of the Mediterranean editions of the Stars and Stripes, daily newspaper for service men, and has been ordered back to the United States. Army public relations officers will take over direction of the papers, published at Oran, Algiers, Naples, and Rome. Col. White's removal followed the visit of Secretary Stimson and Maj. Gen. Alexander D. Surles, director of army public relations, to the Mediterranean theater.

Apparently Col. White offended by insisting that the G. I.s who read his newspapers be furnished with an unbiased news report. Correspondents in North Africa say that Col. White tried to make the Stars and Stripes a metropolitan newspaper, containing objective coverage of political and other controversial news. He resisted political censorship of news stories from the United States, and sought to obtain a daily report of 2,000 words from the Associated Press to supplement dispatches from the Army News service and the psychological warfare branch.

Thru Col. White's removal, the way seems to be cleared for the Army News service and the psychological warfare branch to feed the soldiers and sailors the kind of politically censored news, favorable to the fourth term, that the army PRO's and the political secretary of the war department would like them to have. Civilians may wonder if the psychological warfare boys aren't waging their warfare against American fighting men.

The transfer of Col. White appears to be another bloodless victory for the army press relations officers who are seldom around when there is any shooting altho, certainly, they are expendable. There has been considerable speculation as to why these civilians in uniform ever were granted commissions. They have done newspaper men and their readers no good. On the contrary, they have caused a lot of news to be suppressed. Now the PRO's are taking over the Mediterranean service papers which, until they came along, showed promise of developing into a free, American press.

The Nazi general, Karl von Schlieben, who surrendered at Cherbourg, is reported to have muttered when American newspaper men sought to question him that he was bored with the idea of a free press. This attitude seems to have a considerable following in our war department and apparently it will prevail until the war department ceases to be the political appendage of the White House and of a commander in chief whose chief objective, military and otherwise, is a fourth term.

## COLLEGE TUITION.

Wilbur C. Munnecke, vice president of the University of Chicago, suggested at a meeting of educational administrators on the Midway that colleges might abandon their flat tuition scales. His suggestion was that they charge what the traffic would bear, as he said physicians do in order to be able to care for charity patients. The son of a wealthy home, under such arrangements, might be charged double tuition in order that a poor boy could get an education.

An adaptation of his proposal might make scholastic accomplishment, rather than means, the basis of tuition. Every student would be charged tuition substantially higher than present levels, but instead of the increase accruing to the college, it would be rebated to those students who did best in their classes. In state universities, where tuition is free or negligible, the rebates might be large enough to defray part of the living expenses of the best students.

American colleges have two economic problems in regard to their students. The first is the young man or woman who regards a college career as a four year membership in a country club. Parents are frequently willing to pay the freight on such a career, as a means of putting their offspring in an academic deep freeze until they are old enough to start selling insurance or catch husbands. The country club set could still go to college, but at a charge more nearly commensurate with the hindrance they offer to genuine educational activity.

A more serious problem is the conviction of a great many people that poor boys and girls are the victims of economic discrimination because they cannot afford to go to college. That these people may overestimate both the economic value of a college education and the difficulty of getting one is beside the point. So long as the opinion exists, it is a lever constantly available to those who proclaim that the government owes every one a college education, regardless of his ability to absorb it. Differential tuition, under which the student who made the best use of his instruction would pay the least for it, would do much to discourage revival of such rackets as the NYA.

## FREEDOM OF THE AIR—FOR DEMOCRATS.

State Sen. Frederic R. Coudert Jr. of New York, a Republican, made a speech Friday night before an American Legion meeting. He had intended to say that an administration "which owes its life in no small measure to the Browders, the Marcantonios, and the Hillmans cannot be relied upon alone for the defense of constitutional liberties."

He didn't say it because the management of radio station WMCA, which was to broadcast his speech, forced him to delete the paragraph. Nathan Straus, owner of the station, admitted that he had censored the speech himself, on his own initiative, without any reference to rules of the federal communications commission. He did so, he asserted, because he considered some of Coudert's language to contain "aspersions on our allies and material calculated to stir up disunity at home." It apparently is his position that any mention of American Communists or fellow travelers is an attack on our ally, Russia.

Coudert, telling the Legionnaires of the censorship incident, said that the station should not be wholly blamed, since the FCC "sits like a devil on a pedestal, wielding the power of life or death over a radio station."

Donald Flamm, former owner of WMCA, testified before a congressional committee recently that he was forced to sell the station under threats made by a clique of New Dealers. The purchaser was Harry Hopkins' former undersecretary of commerce, Edward J. Noble. Noble's attorney was William J. Dempsey, former FCC counsel. Dempsey, Flamm asserted, told him that if he did not sell, the FCC would revoke his license. Flamm listed David K. Niles and Tommy Corcoran of the White House palace guard as the manipulators of the deal. Noble, after buying the station, sold it to Straus at a reported profit of $400,000.

Straus himself was national housing administrator under the New Deal. In view of the dubious circumstances under which he got the station, he should have leaned backward to avoid the impression that he was using it as a New Deal organ. His failure to do so confirms the suspicion that it was for that purpose that it was placed in his hands.

## BIDDLE ON STRIKES.

Attorney General Biddle has appealed to American Legionnaires of New York to soften the wrath of men in the army against war time strikers.

The Roosevelt administration has been the most notorious in the history of this nation in setting class against class. It has regularly used the class antagonisms that it has fostered as a means of getting votes based on prejudice. Mr. Biddle has done his share of this nasty work.

He now appeals against such group prejudices because they have become a political hindrance rather than a help to the administration. Not only are soldiers irked by strikes, but they are shrewd enough to place the blame for them where it belongs, at Mr. Roosevelt's door.

Mr. Biddle denounced strikes, but he was careful to call them unauthorized strikes. That is a new pardon-begging phrase by which union officials and their New Deal sponsors seek to avoid responsibility for interruption of war production. Obviously, a union that can't control the actions of its members shouldn't be allowed to bargain for those members. Union officials are responsible for strikes whether they authorize them or not, by the mere fact that they fail to prevent them.

Mr. Biddle doesn't do anything about the strikes. He will be content if the army won't be mad about them. His behavior parallels that of the administration and the CIO in the Coos Bay case, in which the crew of that ship wrote a letter to the Associated Press criticizing strikers. The CIO didn't apologize for the strikers. It attacked the AP for circulating the letter. The administration didn't do anything about the strikers. It started an investigation of how the letter got to the AP.

The New Dealers don't want the people to be talking about strikes because in doing so the people are bound to place the responsibility where it belongs.

## DAUGAVPILS OR DVINSK.

The town with the engaging name of Daugavpils used to be known as Dvinsk. If the Russians have their way, it will soon be known again as Dvinsk, for Daugavpils is the Latvian name for the place and the Russians say there isn't going to be any more Latvia.

We think it is safe to predict that neither as Daugavpils nor as Dvinsk is the town likely to find its way into English poetry. For that matter, neither will Minsk, Pinsk, and Vitebsk, Omsk, Tomsk, and Irkutsk. They don't rhyme with much. The only rhymes for Dvinsk are Pinsk and Minsk, and the only rhyme for Omsk is Tomsk. Vitebsk and Irkutsk don't rhyme with anything, which is perhaps just as well. Daugavpils offers more opportunities but before advantage can be taken of them, the poet must find out whether the rhyme is with mills, meals or miles, and few poets have time to devote to such researches.

Readers of American newspapers owe their acquaintance with Daugavpils to a recent decision of the news agencies to adopt the Geographic society's system of naming places. It is very simple. The name of a place is the name by which the town's postmaster calls it. As this Daugavpilsian [or should we say Daugavpilsite] says Daugavpils, we also say Daugavpils. The only trouble with this otherwise perfect system is that local customs in these matters seem to undergo changes from time to time. Comes the revolution and the postmaster will say Dvinsk, and where does that leave the class in geography?

## INCONSISTENCY.

A reader calls attention to the fact that some of our amiable Democratic contemporaries are denouncing the Democrats of Texas for disregarding what may be called constitutional tradition as distinguished from constitutional law. There is no doubt, of course, that Presidential electors may vote for whomever they please without violating the letter of constitutional law, but custom for generations has required the electors chosen in any state to vote for the nominee of their party. Texas Democrats and their brethren in some of the other southern states now threaten to disregard this tradition.

Our friend says that as a Republican he can understand and sympathize with the protest but he thinks it comes with poor grace from any Democrat friendly to Mr. Roosevelt. The rule against the third term was also a part of the constitutional tradition of this country and was of even longer standing than the electoral custom. Moreover, of the two, the limitation of Presidential tenure certainly was not the less important for the preservation of republican government.

It follows that Democrats who can accept a third and a fourth term without gagging are not precisely the persons to complain of the Texas innovation.

## Test Your Horse Sense

By Dr. George W. Crane

**Select the answers which you consider best. The last problem counts five points. Then look for the correct answers below.**

1. The name "Livingstone" should be associated with **India Africa Canada China.**
2. Which one of these is mankind's worst enemy? **Rat Tiger Lion Snake.**
3. Which one of these degrees is associated with an aching tooth? **D.D. LL.D. D.D.S. PH.D.**
4. The usual hay field pitchfork has how many prongs? **2 3 4 5.**
5. A goober refers to which one of the following? **Rutabaga Moron Candy Bar Peanut.**
6. The terms listed in the left hand column below pertain to the professional men named in the opposite column. Try to match them properly. You are entitled to one point for each correct judgment.

| | |
|---|---|
| [a] Acetic | [v] Clergyman |
| [b] Ascetic | [w] Chemist |
| [c] Esthetic | [x] Physician |
| [d] Anesthetic | [y] Artist |
| [e] Ethic | [z] Monk |

**Score yourself as follows: 0-2, poor; 3-6, average; 7-8, superior; 9-10, very superior. [Note—The last question counts five points.]**

[Reg. U. S. Pat. Off.: Copyright: By The Chicago Tribune.]

**ANSWERS.**

1. Africa. 2. Rat. 3. D.D.S. 4. Three prongs. 5. Peanut. 6. [a] Acetic-Chemist[w]; [b] Ascetic-Monk[z]; [c] Esthetic-Artist[y]; [d] Anesthetic-Physician[x]; [e] Ethic-Clergyman[v].

## A LINE O' TYPE OR TWO

*How to the Line, let the quips fall where they may.* Reg. U. S. Pat. Office

### WHERE THE REDS ARE WHITE.

"What is White Russia?" asks F. C. Atwill of Chicago. "Every one is wondering, and I have been unable to find information in my encyclopedia."

Get a map which shows the boundaries of the so-called soviet republics and you will find it marked off as a fairly large portion of the western borderland of Russia, between the Ukraine on the south and the Leningrad area on the north. The origin of the name is declared unknown in "A Short History of Russia," by B. H. Sumner [1943]. The Britannica gives the legendary explanation that the natives wear white smocks, coats, and leggings.

* * *

This region was seized from Lithuania and Poland in 1772 and 1793. After the Mongol invasions of the 12th, 13th, and 14th centuries, the Russian population seems to have developed into two racial and linguistic groups—the Great Russians of the central area and the White Russians and Little Russians [Ukrainians] in the western and southwestern part of the country. The White Russian language differs from official Russian, which came from the Moscow region and may be called a dialect, but has its own literature.

* * *

The White Russians are regarded as the purest Slavic type by certain ethnologists. It is believed that when the Mongols swept over the land they took refuge in their forests and swamps, and escaped admixture with Tatar blood. The old saying, "Scratch a Russian and catch a Tatar" is not supposed to run true in this part of the vast soviet domain.

* * *

Their heads are wider than those of the Great Russians; their hair is brown, or light brown with a reddish tinge; their eyes are light brown. In Russian literature their peasantry is often mentioned as benign and laborious. In the 19th century their literature was crude and provincial; since then some good writers have come up, such as Yanko Kupalo and Michael Bagdanovich. There is a White Russian state university at Minsk.

### JOSEPH AND SON, CARPENTERS.

"Joseph and Son, Carpenters":
This was the sign above the door,
But other symbols were on the floor—
Threshing fans and wooden plows;
Yokes for asses and for cows.

The Tribune read the sign and then
Entered the shop of the workingmen:
Joseph paused with lifted adz,
But Jesus smiled at the passing lads.

Then the Roman roared in warning tones
That chilled the marrow in the bones:
"Which of you today is boss?
For I have need of a heavy cross.

"In another town is a foe of Rome;
I'll nail him high and take his home;
But the cross I use for the rebel race
Is missing from the market place."

Joseph, the senior carpenter,
Searched among the cedar trees
And fashioned a cross from one of these;
But Jesus of Nazareth spliced the wood:
It was for another, yet he understood.

Aborigine.

### The Navy in Snug Harbor.

A slight pest of sailors are using the family flagship as a recreational pivot these days—they come aboard singly or in groups at all hours. With Daut and her girl friends, they rush in and out like a tribe of chattering chipmunks. Before dinner the gang drifts in for cocktails; then in a sudden panic about God-knows-what, out they flurry to devastate somebody's nice quiet tavern.

Past midnight, when good Daddies are dreaming of witch burnings with all the Hitlers and Hirohitos as centerpieces, they surge up the old gangplank with the subtlety of cowboys on pay day. But it's only an interlude to collect wits, repair makeups, and organize forays to other points. Early in the morning they scamper back to raid the icebox, count casualties, and review the evening's work.

A potential admiral from Kentucky snores on our spare couch this morning. He checks in here at 4 a. m. I'm warned not to disturb the darling—er, the softie! John Paul Jones wouldn't like such lack of ruggedness. Ah, the dawn! But what's the dawn good for, anyway? Only headachy Daddies with time bombs in their skulls have any use for daylight, and what good does it do them? No answer expected. Chiggers.

### REACHING FOR STARS.

You scolded me for reaching for the stars,
Such lovely stars, so close above my head.
"You'll burn your fingers and the points will sting.
The star dust may get in your eyes," you said.

But see, just one step higher and a star
Will lie all creamy-soft within my hand.
And when I show you how its beauty glows,
Perhaps you'll understand.

Casro.

Rubber has been used experimentally for the paving of streets in England. Hereafter, when a writer says, "the road stretched beguilingly before me into the distance," he'll be technically correct. Hig.

R-R-Richard w-w-wants t-t-to t-t-take c-c-concertina l-l-lessons d-d-during the s-s-summer b-b-because it will g-g-give h-h-him s-s-something t-t-to s-s-squeeze while-h-h-his g-g-girl is a-a-away. Rivetena.

My milkman tells me butter is loosening up because they have found a way to make it out of grass. All you need is a churn and a cow. Quizzicuss.

A glance over the calendar for the rest of the year brings out the cheering information that no more holidays fall on Tuesday, unless you want to celebrate the 92d anniversary of the Rock Island Lines with a three-day siesta. CHARLES COLLINS.

## Friend of the Yanks

*[This department answers questions about draft, military, and veterans' problems here and by mail, if a self-addressed envelope is sent.]*

**B. F. asks: "Does a local board have the power to draft a man over 26 who is in an essential war industry? It came out in the papers there was a ban on drafting men over 26, yet they sent my husband his induction papers."**

ANSWER: There was no "ban" on drafting men over 26; the change in regulations you mention applies only to men over 30, and even men in this age group may be called if needed to fill a quota.

**R. K. writes: "I enlisted in the navy at 17 last October and was discharged Feb. 24 from the navy signal men's school for physical defects. Five other men were discharged at the same time, and we were taken to town and given $31.60 to buy civilian clothes and the navy kept our uniforms, even tho our discharges were honorable. Why were our uniforms taken away from us?"**

ANSWER: Somebody made a mistake. The navy is being asked for an explanation. You were entitled to retain your uniforms if you wished.

## HOW TO KEEP WELL
*by Dr. Irving S. Cutter*

*To the limit of space, questions pertaining to the prevention of disease will be answered. Personal replies will be made under proper limitations, when return stamped envelope is inclosed. Dr. Cutter will not make diagnoses or prescribe for individual diseases.*

[Copyright: 1944: By The Chicago Tribune.]

### FATIGUE AND PALPITATION OF THE HEART.

THERE is a type of heart weakness which will put on a most spectacular display of symptoms. Nevertheless, there is no demonstrable structural basis and every sufferer can be restored to health if given a reasonable opportunity.

The condition is called "neurocirculatory asthenia" and affects males preponderantly. The patient tires out after the mildest kind of effort and will exhibit breathlessness and a rapid pulse apparently without a tangible cause. Persons who are in hair trigger balance are likely victims. There is no substantial ground for believing that we are dealing with a cardiac malady. We are confronted merely with an upset sympathetic nervous system, which directs most of its attention to the pumping apparatus.

A typical case which came under my observation recently was a robust man—a mechanic—who had sustained a minor injury from which he had made a complete recovery. There was nothing in the nature of his accident to account for a heartbeat of 110 per minute. Yet he indulged in episodes of sighing and complained that he could scarcely walk a block without an overwhelming sense of exhaustion.

As a result of numerous examinations, organic disease was ruled out. After a conference with his foreman and his family, he agreed to undertake part time work. Thus encouraged, daily checks showed steady improvement until, within a month, the rhythm reached normal.

Physicians of long experience have encountered this same thing with people who are obliged to work overtime or all too steadily. For example, soldiers who have marched with full equipment may develop similar manifestations. If alcohol is used as a booster, the storm will break all the sooner.

The blood pressure frequently will be subnormal. This is true particularly when abysmal fatigue is present. All in all, the subject presents a melancholy picture which is inconsistent with his well nourished appearance. Many will be apprehensive, even depressed. Every twinge and ache may be interpreted as a sign of angina pectoris. It is highly desirable to convince the sufferer that there is nothing wrong with a single vital organ.

Treatment includes a proper mixture of rest and activity. In the case of our mechanic friend, his disability would have continued many months had he not returned to his job. Among soldiers, graduated exercises have been successful. Short periods of drill may be followed by an interval of relaxation. Such assignments alternate thruout the day. With the passing of time, a heavier load can be borne without the slightest inconvenience.

It may be difficult to persuade the patient that he is not ill. Resentful of this advice, he may wander from physician to physician without relief. These are the individuals who are gold mines for quacks of every variety and, occasionally, a miraculous cure will be effected.

Nervous fatigue is about the most common ailment that the medical man meets. While the source may be an infection, the chances are that if the heart rate is high, the seat of the trouble will be emotional.

### DON'T DELUGE.

J. G. writes: Do you think a child or an adult can drink a quart of water at one time without injury to vital organs?

REPLY.

The average stomach will hold approximately three pints without overstretching. This pouch, which is very tiny at birth, gradually increases its capacity as growth occurs. The only safe rule is relatively small amounts at intervals.

### FOOT DISTRESS.

H. R. writes: During the summer my feet ache and swell. Do you think swimming regularly will be of any assistance?

REPLY.

Any plan which will stimulate the circulation will be of value. Make certain that your heart and kidneys are on their good behavior.

### PICKED UP.

Mrs. A. J. writes: Is osteomyelitis inherited?

REPLY.

No. The germs may reach the bone via the blood stream or from an infection on the surface of the body.

## Test Your Facts

Below each of the following questions are listed three answers. Make your choice, see the correct answers below, and mark your score:

1. Where are the Galapagos Islands? [a] 600 miles off the coast of Ecuador. [b] 300 miles off the coast of Africa. [c] 100 miles off the coast of China.

2. Who won the 1943 Pulitzer prize for the best drama? [a] Thornton Wilder. [b] Sherwood Anderson. [c] William Saroyan.

3. Bakelite, developed by Dr. L. H. Baekeland in America, is a [a] Rubber derivative. [b] Synthetic resin. [c] Natural gum.

4. "Hoosier" is the name applied to the natives of what state? [a] Iowa. [b] Indiana. [c] Georgia.

**ANSWERS.**

1. [a] 600 miles off the coast of Ecuador. 2. [a] Thornton Wilder. ("The Skin of Our Teeth.") 3. [b] Synthetic resin. 4. [b] Indiana.

## AIR CONDITIONED

## Front Views & Profiles

***Salads and Such.***

A noble salad ought, I hold, to please
Not merely taste buds of the wise gourmet,
But all the other senses it should tease—
The eye, the nose; yes, even touch make gay!
Its colors—red, green, yellow, delicate,
Like flowers in a vase arranged. Just so!
A Matisse or Cézanne would hesitate—
To paint it first? Or eat? He'd hardly know.
Well, why can't other things be done that way?
For salads are like ballads when you doll 'em.
I'd like to try it with a roundelay
Or, for that matter, this whole column.
But life is short, and as I dwell upon it
I think I'll stop with just this simple sonnet.

Halifax Gadley II.

***Thoughtlet.***

History teaches us how we might have avoided some of our worst mistakes if we had known in the past what history never took the trouble to teach us until now.

***Grant Park Concert.***

Back from the front, a bronzed marine
Beside his bride of seventeen
Sits quietly . . . at peace once more,
Three thousand miles away from war.

Above their heads, a golden moon,
Like one he prayed to just last June
'Way out on a Pacific shore:
"Dear Lord, let me see home once more."

I watch them as they rise to leave,
And weep to see that empty sleeve.

Neleh Norys.

***Disturbing Reflection.***

Considering the scarcity of all kinds of paper, what in the world will that proposed new international bank print all its billions on?

***Reflection, Non-Disturbing.***

Our wives and sisters,
Lacking hose,
Paint their legs
With *quelquechoses.*

But *quelquechoses*
Looks quite as well,
Heaven knows—
So what the Berchtesgaden!

Publius Ovidius Sayso.

The Constitution underwrites your liberty, but it doesn't say the government must pay you wages for consenting to exist.

Most of us are modest enough about the knowledge we have so laboriously acquired, but how we do boast of our ignorance: "Never wasted time on dead languages . . . music is just noise to me . . . lived in Chicago all my life and never been inside the Art Institute . . ." And what'll you bet Einstein didn't glow with vanity when he admitted the income tax form was too much for him?

***Tidings of Winn.***

Control your sorrow:
She's back tomorrow.

***Crumbs from Notebook.***

Suggested title for timely song: "The *Next* Time I See Paris." . . . How much was the national debt when Hoover left office? . . . On the nation's birthday—too late now—a nice gift might have been a new adding machine. . . . Christians love their enemies, diplomats pretend to. . . . Opus 267b [unfinished]: I met a WAC in Bergerac. . . . Opus 267c [unabridged]: Take the four freedoms for better or worse, adding another—freedom of verse.

***Valedictory.***

So nice of Miss Winn
To let us come in!

And so swell of her boss
That he, too, came across
With permission to place
In this sacrosanct space
All the trivial things
That a flitting mind brings.

Many thanks, one and all,
For the use of the hall.

D. A.

## VOICE OF THE PEOPLE

*Writers should confine themselves to 200 or 300 words. Give full names and addresses. No manuscripts can be returned. Address Voice of the People, The Tribune.*

### MR. THOMPSON IN AMERICA.

Chicago, July 7.—I read with interest Mayor Kelly's reply to the charges that Chicago is not war conscious made by C. V. R. Thompson, correspondent for the London Daily Express. The mayor characterizes Mr. Thompson as a "fly-by-night writer." However, the gentleman is no stranger to our shores.

He came to the United States in the early '30s as New York correspondent for his newspaper. After a few short years of residence and a series of flying visits to various parts of the country, he followed the usual course of visiting Englishmen by writing a half-baked yarn about America, attacking its various institutions and customs. This epic is entitled "I Lost My English Accent." The Chicago public library catalogs it as a "travel book," altho from the smattering of so-called humor, laced with large doses of prejudice and misinformation that it contains, it would sell better bound in paper and hawked along with some of the less edifying "comic books" on the stands.

Whatever the loss of Mr. Thompson's broad "a" might be, he retains his narrow, bigoted views. The whole spirit of American tolerance and freedom for all escapes him entirely. He is vastly astonished at the deference shown in newspaper accounts of Catholic religious ceremonies. He takes sly digs at the Jewish element. He cannot stomach Irish-Americans [or the Irish in any form] and the American police force, particularly that of New York, is little better than legalized terrorism. His greatest grievance was the crude attitude of Americans who responded to his outspoken insults with inquiries about the British war debt [now happily shelved].

Mr. Thompson has been so good as to acquire a taste for some minor details of life in these United States such as plumbing and ice water, but aside from such trivia, his feelings are revealed in the closing paragraph of his book: "Altho I was no longer a typical Englishman; altho I preferred the tang of New York to the more subtle flavor of London; altho I said 'swell' more often than 'divine' . . . I still had not entirely lost my English accent."

Genevieve Newman.

### WHY HE'S FOR ROOSEVELT.

Milwaukee, Wis., July 6.—I am tired of hearing and reading about our President being called various names and running down the New Deal. After all, President Roosevelt was elected by the people, so therefore he is the people's choice; I don't care how many terms he might be elected to or how many years he will be President of our country as long as the people elect him; he must satisfy the majority of the people of the United States.

I am not a strict Democrat. I voted for Hoover, but not the last time he ran. I never forget those years the Republicans were in office, and how Mr. Roosevelt took us out of it. Sure, we had WPA and a bank holiday and NRA, which was for the benefit of the majority of the people—the working class, middle class, and also the home owners and manufacturers. The New Deal and the President helped us all some way or another. A lot of people are forgetting it all now. They have a short memory.

I say put the greatest President we ever had back in the White House next November election. As the old saying goes: "It is better to know the devil you know, than the devil you don't know," and, brother, we don't know Dewey. G. J. Hart.

### THE MARTIAL MIND.

Chicago, July 4.—I've read your attempt to make respectable people out of a bunch of squawking lawyers from Hawaii and it makes me wonder what kind of people you are. You ask the military to risk their lives keeping enemies away from your hide, but the military must not make it rough for those civilians whose activities make its job harder. Just what business have those lawyers to demand special consideration in military courts?

As soon as martial law was eased Judge Metzger issued a habeas corpus writ for a Heinie who was caught snooping near military installations, and when Gen. Richardson did not produce this Heinie in court the judge had the gall to fine him, and The Tribune has the gall to uphold the judge. Nice isn't it?

When boys in uniform must face hardships and death, the civilian Heinies must have their comfort, even if they interfere. Another civilian was arrested for being abusive to a guard at Pearl Harbor, he, too, was issued a writ by Judge Metzger. There's a war on. Boys in uniform go to the guardhouse for AWOL or trying to get information to their family, and it may be necessary. But why such tender feeling for squawking lawyers and smart aleck civilians?

Oluf L. Veien.
106th Inf., AEF, 1918.

### HOW HE GOT HERE.

Chicago, July 7.—It is indeed regrettable that C. V. R. Thompson, British news correspondent, failed to give us Chicagoans fair warning of his visit here, for had we known I am certain that the majority of us would have kept our cars off the streets in order not to distress the gentleman.

Incidentally, just how did this patriotic representative of the British press get around while in Chicago? Surely, he didn't hire a taxi or use a private automobile, for that would only have burned up additional gas. He must have done all his traveling in street cars.

How did he manage to get to Chicago in the first place? Not by plane or train; certainly his conscience wouldn't have permitted him to take up space that could have been filled by an American soldier coming home on furlough or leaving for camp. He must have thumbed a ride, or maybe he rode the rails.

How did Mr. Thompson get here from Great Britain? No street cars, no automobiles to flag down, no rails to ride. Certainly, he wouldn't have considered flying or sailing over, which would have meant taking up space that could have been utilized for military purposes. I have it. He swam all the way.

Gertrude Archam.

## FRIEND OF THE PEOPLE

*Letters to this department must be signed with names and addresses of writers.*

### NO OUT-OF-COURT DIVORCES.

Chicago, July 6.—My husband admits that it was his fault that our marriage failed. We have been separated for several years and he has paid me a certain sum each month. Is it possible for us to get a divorce without taking the matter to court? E. V.

It is impossible to obtain a divorce without taking it to court.

TRIBUNE LAW DEPARTMENT.

## STATIC

*Reprinted from Tribune's collection of Gaar Williams cartoons*

WELL-L-L I'D LIKE T' BET ON THAT NUMBER FIVE, BUT MERCY I DONT LIKE TH' COLOR? THEY'RE TERRIBLE!
$2.50 TICKETS
$2.00 TICKETS
GAAR WILLIAMS

*Monday Store Hours, 9:45 to 5:45*

# Marshall Field & Company

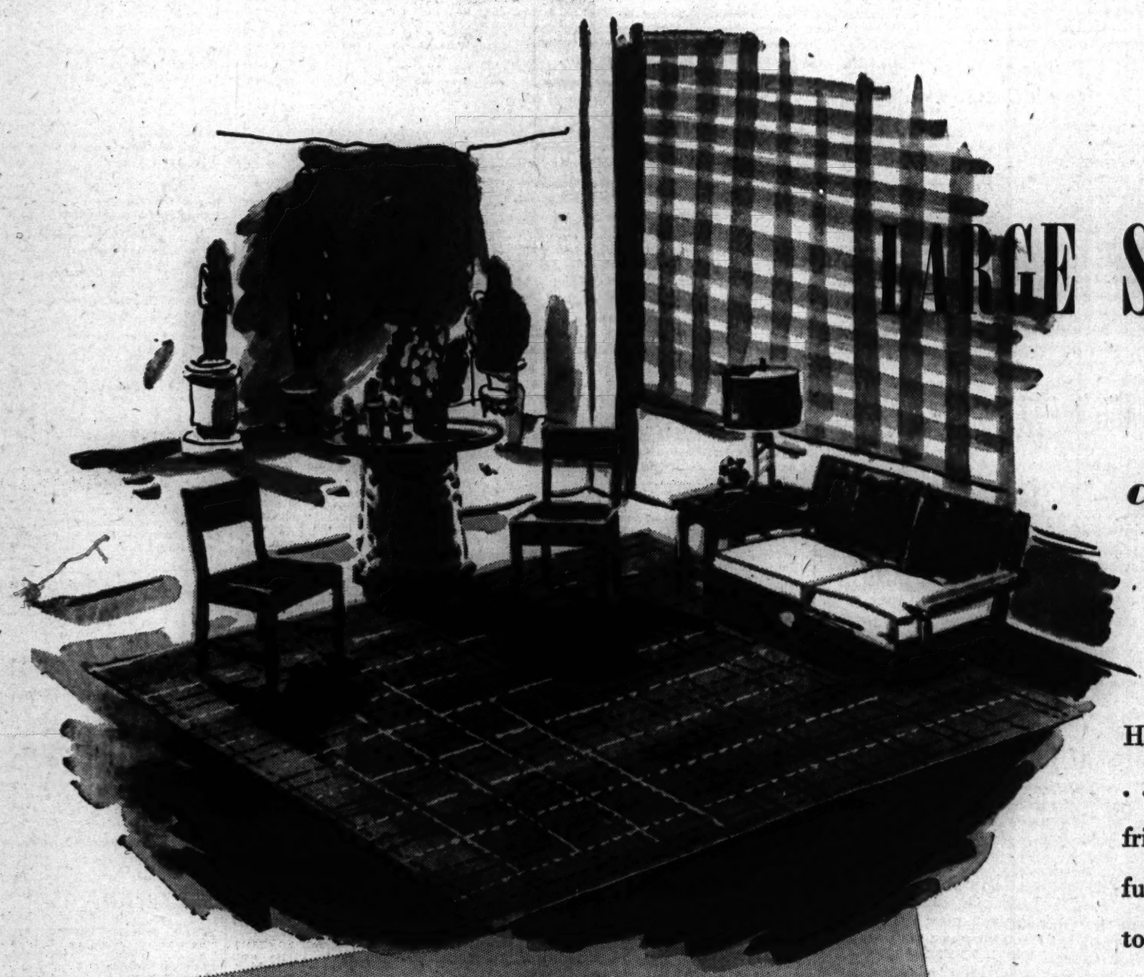

## LARGE SELECTION OF SUMMER RUGS

***Late arrivals . . . but worth waiting for!***

***Cool . . . colorful . . . reversible!***

***Variety of colors . . . sizes . . . prices!***

**4½ x 7½, $7.95 to 9 x 12, $29.50**

Here they are at last! This grand assortment of summer floor covering . . . hand-woven coir rugs from far off India . . . sisal ones with self-fringed ends . . . fiber rugs made in America! All of them gay and colorful for almost any room in the house or summer cottage. Choose yours today . . . there's still the greater part of the summer to look forward to!

*Illustrated . . . all-purpose, hand-woven coir rugs of long-wearing, durable coconut fiber. Won't crack, split or crease permanently. Lovely shades of blue, green, brown, rust, red. 4 x 7, $8.50, 9 x 12, $29.50*

*Not Illustrated . . . sturdy, all-weather fiber from Java, these heavy sisal rugs have self-fringed ends. Equally serviceable for porch or indoors. In shades of green, brown, burgundy, turquoise. 9 x 12, $29.25*

*All fiber, in gay reversible plaids, these American-made, water-repellent rugs dress up any room or porch. Green, gray, rose, brown, blue. 4½ x 7½, $7.95; 8 x 10, $14.95; 9 x 12, $15.95*

***Third Floor, Middle, Wabash***

*If you can't come in, phone or write*
*Personal Shopping Service, State 1000*

**WHILE YOU'RE HERE**

***Stop in to our famous Aisle of Gifts!***
***Browse among beautiful home accessories***

For gifts . . . for your own use . . . or just for new ideas . . . come to our famous Aisle of Gifts! You'll see picture galleries . . . graceful lamps and shades . . . imported crystal and china . . . charming accessories for garden or fireplace! You'll see dinner tables set according to different regional ideas. You'll *love* our Aisle of Gifts!

***Second Floor, Wabash***

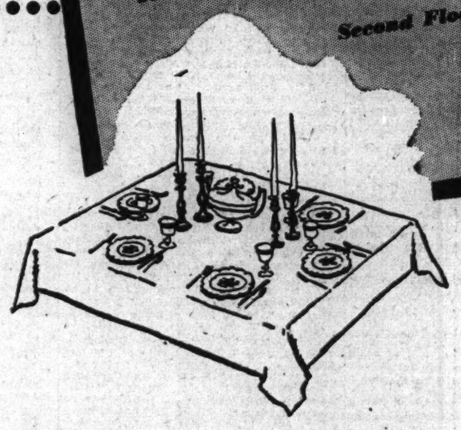

## WHY "GO PLACES"?

***When your own porch or garden is the coolest, most comfortable place ever? Make it the family gathering place with these exciting outdoor pieces!***

Long cold drinks . . . short, cool play clothes . . . and several pieces of outdoor furniture to flop in and relax! There's a recipe for making summertime stay-at-homes wonder why they ever had the urge to roam! Porch . . . garden . . . sunroom . . . or terrace . . . it will be the favorite haunt of everyone with these wonderful redwood summer pieces as a drawing card. Also other interesting pieces in cypress and ashwood and fiber.

***Eighth Floor, South, State***

***1. Chaise on wheels . . $34.75***

***2. Chair on wheels . . $29.75***

***3. Settee on wheels . . $44.50***

***4. Sturdy white birch settee with curved slats for sitting comfort . . . $22.50***

***In rugged California redwood, with solid color sailcloth covers, choose these pieces for the maximum in comfort.***

# TWIST OF A KNOB IS ALL IT TAKES TO FLY FORTRESS

BY EUGENE GRIFFIN.

It is as simple to fly a Flying Fortress as to tune in W-G-N on the radio with the recently disclosed automatic electronic pilot now used on the army's four engine bombers. A twist of a knob makes the big plane dip and roll or hold a table-steady course for a bombing run.

The auto-pilots, which are manufactured by the Minneapolis-Honeywell Regulator company at 1135 N. Cicero av., can do almost any maneuver a human pilot can do manually except take off and land. Their use was demonstrated on a flight for newspaper men from Chicago airport in a Flying Fortress last week.

**All You Do Is Move Knob.**

"Each of you will have a turn at flying the plane with the auto-pilot," they were told. "Just move the knob to where you want to fly. It's no harder than pushing a pencil."

A few minutes later, 8,000 feet above Chicago's south side, The Tribune reporter, who never had been up in an airplane before, was grabbing onto rods and ammunition frames to keep from rattling around in the waist of the Fortress.

"Are we shaking apart?" he asked.

"O, that's just one of the other reporters trying to sky-write," said a crew member.

"Does he have to scribble like this?"

**Dual Controls Are Used.**

C. W. Opsahl, a Northwest Airlines pilot captain, was the pilot in charge, and retained general control of the plane at all times during the flight. Reporters were allowed to work the auto-pilot on a dual control arrangement in the bombardier's glass house in the nose. W. J. McGoldrich, Minneapolis-Honeywell vice president in charge of aeronautical engineering, was in the nose to instruct the amateurs, and to tell them to keep swallowing air so their ears wouldn't hurt.

The Fortress was an army air forces materiel command ship, lent to Minneapolis-Honeywell for experimental purposes. The command has worked with the company in the development of the electromechanical robot pilot.

When The Tribune reporter took his place in the glass nose and the plane went into maneuvers, he felt as if he were riding a roller coaster while sitting at the front window on top of a double decker Michigan av. bus.

**Going 260 Miles an Hour.**

The altitude was 11,500 feet. The speed was 260 miles an hour.

"Now this is the auto-pilot, with the knob," said McGoldrich. He pointed to a small black box, with a short metal arm and a knob something like a telegrapher's key. "If you want to bank this way, or that way, just move the knob so. Take it away."

The reporter moved the knob, and the plane turned the number of degrees indicated. The auto-pilot worked as neatly as the control board the elevator operators punch in Tribune Tower when you say, "Four, please."

The reporter set the pilot for an 18 degree bank to port. That night he went home and told his wife he had flown a Flying Fortress.

## New Brunswick Shipyard Fire Razes All Buildings

ST. JOHN, N. B., July 9 (AP).—Fire of undetermined origin destroyed all the buildings of the Vaughan Shipbuilding company at St. Andrews, N. B., about 80 miles northwest of here, early today. Damage was estimated at more than $500,000.

# GASOLINE ALLEY

## Helping Nature

Geraldine Luke came to the aid of the flowers with her sprinkling can in yesterday's hot sun.

With the temperature nearly 8 degrees below Saturday's high of 95.6, nearly a quarter of a million persons crowded Chicago's beaches yesterday.

Attendance at the various beaches was estimated as follows: Montrose, 40,000; North avenue, 55,000; Oak street, 65,000; 12th street, 10,000; 31st street, 1,500; 49th street, 4,000; 57th street, 20,000; Jackson Park, 30,000; 67th street, 10,000, and Calumet, 7,500.

## BABY IS KILLED; THROWN OUT AS AUTO HITS POLE

Bonnie Brown, 18 months old, Negro, 1411 Newberry av., was killed last night when an automobile in which she was riding struck a telephone pole at 1144 14th pl. hurling her to the pavement. Her mother, Mrs. Virale Brown, and the driver, Jack Coney, also a Negro, were not hurt.

A man about 65 who carried a brown cane, a razor, and packages of pins and needles was fatally injured at Lamon and Lawrence avs., by an automobile driven by Frank J. Mastelerz, 41, of 4575 N. McVicker av.

Henry Rogers, 58, of 1542 S. Ashland av., died in County hospital yesterday of pneumonia which developed after his admittance to the hospital June 2 with a broken leg suffered when he was struck by an automobile at Marshall blvd. and 23d st.

## JUMPS IN LAKE TO SAVE PADDLE; 2 RESCUE HIM

Charles Moulds, 25, of 7427 S. Shore dr., a salesman, was in the Jackson Park hospital last night suffering from shock after narrowly escaping drowning in the lake 150 feet off the beach at 75th st. Moulds, who was sailing in a kayak with a companion, Chester Olsen, of 6842 Jeffery av., jumped overboard to recover a paddle and was caught in the backwash of waves breaking against the pier. Olsen's call for help brought lifeguards Dan Kerins, 7534 Coles av., and Richard Berk, 117 S. Throop st., each 17, who swam 200 feet to reach Moulds.

## ECHO ANSWERS CALL INTO MINE; BELIEVE 66 DEAD

Bellaire, O., July 9 (AP).—Drillers today broke into the tunnel where 66 coal miners were imprisoned 400 feet underground by fire last Wednesday, but hope of finding any of the men alive virtually vanished when only echoes answered calls down the nine inch vent over a surface amplifier.

A smaller, three inch drill about 1,200 feet away continued to punch towards another spot in Ohio's largest mine at Powhatan where fellow workers hoped other trapped men had erected barricades against smoke and fumes and might be alive.

After the break-thru to the tunnel Inspector O. V. Simpson of the United States bureau of mines lowered a telephone connected to an amplifier.

"Hello," he called.

The tense rescue party heard only the echo of Simpson's voice, accompanied by a steady drip-drop from an underground spring. The 30 watchers were grimly silent.

Work was begun on a slope entry into the mine to recover bodies.

## CHICAGO RELIEF ROLL DROPS TO NEW LOW: 32,000

Persons receiving general assistance from the Chicago welfare administration were at a new low of 32,000 as June closed the city's fiscal year, it was reported yesterday by G. J. Klupar, welfare commissioner.

The peak load during the eight years that care of the needy has been a local responsibility was in March, 1939, when 277,000 persons received assistance. In September, 1940, the figure was 203,000 persons, but the load has decreased continually since then for 46 consecutive months—a net reduction of 84.2 per cent.

Eight years ago, with the works progress administration in its infancy, the welfare administration was the primary source of assistance to the needy in Chicago. Today other relief programs share the burden. Old age pensions go to 43,000 needy Chicagoans, unemployment compensation benefits are aiding 8,000 persons; aid to dependent children is being paid to 30,000 mothers and minor children, and the blind pension program provides for 1,700 persons.

## FREED SLAYER SEIZED IN FATAL TAVERN FIGHT

Edmund O'Dea, 30, an ex-convict who was freed last May after he shot and killed Louis Keller, also an ex-convict and drug addict, was seized last night as one of two men accused of fatally beating Joseph W. Reidy, 38, of 1002 W. 63d st., outside a tavern at 737 W. 64th st., last Wednesday. Reidy, a railroad switchman, died yesterday in Bridewell hospital.

Police said Patrick Prendergast, 6116 May st., the bartender, and James Godfrey, 6407 Peoria st., identified O'Dea as one of two men who pushed Reidy into the street after the three had quarrelled at the bar. O'Dea admitted he had been in the tavern, but denied he was in the fight.

The grand jury voted a no-bill against O'Dea in the Keller slaying. O'Dea, who lives at 6443 Peoria st., pleaded that Keller "either drunk or full of dope started pushing me around" and he shot him with a revolver he took from Keller.

**FOUND DEAD IN HIS ROOM.**

Gershom Thomas, 54, a market laborer, was found dead in his room at 2958 Madison st. yesterday, apparently of natural causes.

## OBITUARIES

**Mrs. Mary E. Nelson.**

Services for Mrs. Mary E. Nelson, 83, a resident of Lemont for 70 years, will be held tomorrow at 10 a. m. in St. Patrick's church in Lemont. Mrs. Nelson died Saturday in her home at 615 Singer av. She was born in Chicago and moved to Lemont as a young girl. She was the widow of Peter A. Nelson, a pioneer resident of the community and former postmaster, village official, and banker there, who died in 1931. Surviving are four sons and two daughters.

**Dr. Thomas H. Trainor.**

Dr. Thomas H. Trainor, 83, a physician in Illinois for 60 years, was found dead yesterday in his home in Maple Park, Kane county, where he had practiced since 1912. He formerly practiced at Ransom, Ill. Dr. Trainor, a graduate of the University of Michigan, was unmarried and lived alone. His survivors include a nephew, the Rev. H. S. Trainor of St. Francis de Paula church, Chicago.

**Alfred B. Schmidt.**

Services for Alfred B. Schmidt will be held at 2 p. m. tomorrow in the chapel at 5203 Lake Park av. Mr. Schmidt, who was 72, retired 10 years ago as general traffic manager for Sears, Roebuck & Co. He lived at 4950 Chicago Beach dr. Mr. Schmidt died yesterday at St. Luke's hospital. Survivors include his widow, Bessie, a son, Alfred, and a daughter, Mrs. W. H. Heitmann.

**Chris H. Armbruster.**

Services for Chris H. Armbruster, 85, of 403 S. 5th st., Aurora, retired contractor who died Saturday in Copley hospital, Aurora, will be held at 4 p. m. today in the chapel at 332 Downer pl., Aurora. Mr. Armbruster is survived by four sons, Albert J., C. Fred, John H., and Herbert E., and by three daughters, Mrs. Roy Kappes, Mrs. Cole Peterson, and Mrs. Philip Reedy.

**The Rev. Oscar Rauschelbach.**

The Rev. Oscar Rauschelbach, 36, assistant pastor of Hope Lutheran church, 64th st. and Washtenaw av., died yesterday in the home of his parents at Detroit. The minister, who had been associated with the church for five years, was choir director and organist. He was unmarried. Services will be held in the church at 7:45 p. m. tomorrow.

## Boy, 3, Is Electrocuted by Floor Lamp Current

Harry Kennedy Jr., 3, of 10605 Avenue J, was electrocuted last night when he climbed on a radiator and touched the shaft of a floor lamp. His father, who picked him up, also received a shock but was not injured. A fire rescue squad under Lt. William Fitzgerald worked on the child for two and a half hours in an attempt to revive him. Police said they found a short circuit in the lamp.

## Prices of Fresh Peaches to Be Cut 25 Pct. by OPA

Fresh peaches for table use will go under price control Saturday for the first time, with maximum retail prices representing reductions of about 25 per cent under those paid for the 1943 crop, the office of price administration announced yesterday. Highest retail prices should range from 14½ to 16 cents per pound for the season, OPA said. Peaches will be $2.16 a bushel for the entire season in all except 10 states during the period prior to Aug. 15.

## OFFICIAL WEATHER FORECAST

The United States weather bureau forecast for today and tomorrow and yesterday's table of records follow:

INDIANA: Fair and warm today and tomorrow.

LOWER MICHIGAN: Fair and cool today; fair and warm tomorrow.

UPPER MICHIGAN: Fair with little change in temperature today and tomorrow; gentle winds.

WISCONSIN: Fair today and tomorrow, except widely scattered thundershowers tomorrow afternoon; warmer in west and north central today and in extreme east tomorrow.

IOWA: Partly cloudy and warm today and tomorrow with widely scattered thundershowers tomorrow afternoon and in west today.

| Place of observation. State of weather. July 9, 7:30 p. m. Central war time. | Highest last 12 hours. | Lowest last 24 hours. | Precipitation last 24 hrs. |
|---|---|---|---|
| **East central states—** | | | |
| Carbondale, cloudy | 96 | 71 | Tr. |
| Chicago, cloudy | 88 | 67 | .24 |
| Cincinnati, cloudy | 97 | 68 | .69 |
| Cleveland, cloudy | 88 | 71 | ... |
| Columbus, cloudy | 94 | 69 | Tr. |
| Detroit, cloudy | 84 | 68 | .14 |
| Escanaba, rain | 78 | 61 | Tr. |
| Grand Rapids, cloudy | [illegible] | 69 | Tr. |
| Green Bay, cloudy | 78 | 63 | ... |
| Indianapolis, cloudy | 94 | 71 | ... |
| Louisville, cloudy | 97 | 70 | ... |
| Madison, cloudy | 90 | 60 | ... |
| Marquette, cloudy | 69 | 67 | Tr. |
| Memphis, rain | 96 | 77 | .04 |
| Milwaukee, cloudy | 83 | 64 | Tr. |
| Nashville, cloudy | 95 | 70 | .02 |
| S. Ste. Marie, cloudy | 77 | 53 | ... |
| Traverse City, cloudy | 77 | 64 | Tr. |
| **West central states—** | | | |
| Bismarck, cloudy | 75 | 56 | ... |
| Des Moines, cloudy | 83 | 63 | .04 |
| Dubuque, cloudy | 84 | 64 | Tr. |
| Duluth, cloudy | 70 | 51 | Tr. |
| Kansas City, cloudy | 88 | 75 | Tr. |
| Little Rock, cloudy | 102 | 75 | ... |
| Minneapolis, cloudy | 79 | 50 | Tr. |
| Oklahoma City, cloudy | 99 | 74 | ... |
| Omaha, cloudy | 90 | 69 | ... |
| Rapid City, rain | 78 | 53 | .10 |
| St. Louis, cloudy | 88 | 71 | ... |
| Sioux City, cloudy | 84 | 61 | .02 |
| Wichita, rain | 88 | 66 | .03 |
| Williston, cloudy | 76 | 49 | Tr. |
| **Eastern states—** | | | |
| Atlanta, cloudy | 91 | 66 | .35 |
| Boston, cloudy | 94 | 72 | ... |
| Buffalo, cloudy | 85 | 72 | ... |
| Eastport, missing | M. | 53 | ... |
| New York, cloudy | 91 | 74 | ... |
| Philadelphia, cloudy | 92 | 70 | ... |
| Pittsburgh, cloudy | 92 | 66 | ... |
| Washington, cloudy | 89 | 72 | ... |
| **Gulf states—** | | | |
| Abilene, cloudy | 101 | 74 | ... |
| Amarillo, rain | 91 | 67 | .67 |
| Brownsville, cloudy | 92 | M. | ... |
| El Paso, cloudy | 89 | 70 | ... |
| Fort Worth, cloudy | 100 | 77 | ... |
| Galveston, cloudy | 90 | 81 | ... |
| Jacksonville, cloudy | 88 | 72 | .15 |
| Miami, cloudy | 92 | 74 | Tr. |
| New Orleans, cloudy | 92 | 77 | ... |
| San Antonio, cloudy | M. | 75 | ... |
| Tampa, missing | M. | 77 | ... |
| **Mountain states—** | | | |
| Albuquerque, cloudy | 92 | 72 | Tr. |
| Boise, rain | 81 | 50 | Tr. |
| Cheyenne, cloudy | 83 | 55 | Tr. |
| Denver, cloudy | 86 | 57 | Tr. |
| Havre, cloudy | 68 | 50 | ... |
| Helena, cloudy | 67 | 50 | Tr. |
| Phoenix, cloudy | 104 | 70 | ... |
| Pueblo, cloudy | 91 | 55 | ... |
| Salt Lake City, cloudy | 92 | 62 | ... |
| **Pacific states—** | | | |
| Fresno, cloudy | 90 | 56 | ... |
| Los Angeles, cloudy | 73 | 53 | ... |
| Portland, cloudy | 80 | 54 | ... |
| San Diego, cloudy | 73 | M. | ... |
| San Francisco, cloudy | 64 | 52 | Tr. |
| Seattle, cloudy | 81 | 53 | ... |
| Spokane, cloudy | 83 | 48 | ... |
| Yuma, cloudy | 102 | 68 | ... |

M.—Missing.

If YOU Are Hard of Hearing
MAIL THIS COUPON
with Your Name and Address to
HEARING AID LABORATORIES
29 E. MADISON ST. SUITE 1700
or Phone RANdolph 4160
FOR VALUABLE FREE BOOKLET 1
Name.................
Address...............
City............State.......
T-7-10

When you need MONEY tell us how much you want and when you want it LET US DO THE REST!
Loans $10 to $300
FAMILY LOAN CORPORATION
LOOP
202 S. State St., Cor. Adams, Century Bldg., Rm. 301. Telephone WABash 2994
LOGAN SQUARE
3147 W. Logan Blvd., cor. Kedzie, 2nd Fl. Near "L" Terminal SPAulding 4100
NORTH-SIDE
6349 N. Western Ave., Cor. W. Devon Rm. 206, Devon Bldg. Tel. BRiargate 4121
WEST-SIDE
4806 West Madison St., Near Cicero Next to Walgreen. Tel. MANsfield 4211
SOUTH-SIDE
758 E. 79th St., Cor. Cottage Grove Ave., Rm. 206, 2nd Fl. Tel. RADcliffe 6500
SOUTH CHICAGO
9113 S. Commercial Ave. (opp. Goldblatt Bros.), Lincoln Bldg., Rm. 10 REGent 6220
BLUE ISLAND
13018 South Western Avenue
Dial Operator, Blue Island 86

BEAUTY Softens Sorrow
... that's why we send flowers. They speak more comfort than a thousand words.
SPRAYS and WREATHS from $5.00
Flowers Telegraphed Anywhere
George Wienhoeber INC. FLORIST
41 S. Wabash 28 N. Michigan
all phones RANDOLPH 1700

PHYSICAL EXAMINATIONS FROM 10 A.M. TO 8 P.M.
Every day except Sunday, the Public Health Institute makes physical examinations from 10 A. M. to 8 P. M. Thus you can be examined during your lunch hour, after work or in the evening at convenient locations in the Loop as well as on the South Side.
Organized by public-spirited citizens as a corporation "NOT-FOR-PROFIT," the Public Health Institute asks but $3.00 for a physical examination that includes careful venereal tests and provides for a check of your heart, lungs, nervous system, blood pressure, etc.
FOUNDED FOR PUBLIC PROTECTION · NOT FOR PROFIT · PUBLIC HEALTH INSTITUTE
PUBLIC HEALTH INSTITUTE
Organized for Public Service as a Corporation "Not-for-Profit" Under the Laws of the State of Illinois
Men—159 N. Dearborn St. ★ Women—169 N. Dearborn St.
Men and Women—129 E. 31st St.
10 A. M. TO 8 P. M. DAILY, EXCEPT SUNDAY. CEN. 9383
OFFICERS AND TRUSTEES
Joseph H. King, President
Thomas R. Gowenlock, Vice President
Albert A. Sprague, Chgo. Rapid Transit Co. Vice Pres. and Treas.
A. A. Carpenter, Vice President
David A. Crawford, Pullman Company, Vice President
Fred G. Gurley, Atchison, Topeka & Santa Fe Railway Company
Nathan William MacChesney, MacChesney, Becker & Wells
James A. Cunningham, Peoples Gas Light & Coke Co.
Marshall Field
Donald P. Welles
Hughston M. McBain, Marshall Field & Company
James Simpson, Jr.
C. J. Whipple, Hibbard, Spencer, Bartlett & Company

Your Flowers Will Comfort the Living

**UNDERTAKERS**

Lain & Son
Funeral Service Information

SOUTH SIDE CHAPEL
63D AND HARVARD-AVENUE.
PHONE WENTWORTH 0025.

MONDAY.
BOURELL—Susan. 3 p. m. at chapel.
PIHL—Anna. 2 p. m. at chapel.
URQUHART—Anna. 1 p. m. at chapel.

TUESDAY.
FROSCH—Amelia. 2 p. m. at chapel.

WEDNESDAY.
TROWBRIDGE—George H. 3 p. m. at chapel.

SERVICES TO BE ARRANGED.
DALTON—Fred.
HOOVER—Nettie Ketcham.

NORTH SIDE CHAPEL
5501 NORTH ASHLAND-AVENUE.
PHONE LONGBEACH 2646.

MONDAY.
BARTELS—Hattie. 1 p. m. at chapel.
BUHLMAN—Louisa. 3:45 p. m. at chapel.
BILLINGS—Amy. 2 p. m. at chapel.
HEYNE—Herman W. 11 a. m. at chapel.
PALMER—Frieda. 12 noon at chapel.
SCHNEIBER—Paul W. 3 p. m. at chapel.

TUESDAY.
KILBURG—Frank P. 3 p. m. at chapel.
ROSS—Herbert P. 11 a. m. at chapel.

WEDNESDAY.
CLAUSEN—Carl M. 3 p. m. at chapel.

SERVICES TO BE ARRANGED.
MAGGIE—Harriett.
WOLCOTT—Myrtle E.

BEVERLY CHAPEL
2121 WEST 95TH-STREET.
PHONE BEVERLY 2182.

MONDAY.
TAYLOR—Mary A. 10 a. m. at chapel.

TUESDAY.
ROOSEVELT—Mary H.

SKEELES-Biddle COLONIAL CHAPEL
7838 COTTAGE GROVE RAD. 0220.
Air Conditioned. Free Parking Space.

C. H. JORDAN & CO.
FUNERAL HOME.
200 E. ERIE, 1 block E. of Michigan.
90 YEARS SERVICE SUP. 7709

JOHN CARROLL SONS
"HOME FOR FUNERALS"
ERIE AT WABASH WHI. 6060.
4542 RAVENSWOOD. LON. 0305.

**CEMETERIES**

ACACIA—4 grave lot, $150; west portal, N. W. ¼ of Lot 3, Block 8. Twiford, 607 No. Main, Goshen, Indiana.

TWO 6 grave lots—Beaut. Mount Emblem cemetery; reas. Van B. 4770.

— MONUMENTS AND MAUSOLEUMS —
CEMETERY MARKERS, MONUMENTS AT Savings, Sears-Roebuck, State-st., Basemt. Also at Irving Park and Cicero-av

## DEATH NOTICES

**In Memoriam**

BIESTER—Ernest Biester, 1937. In loving memory of our dear husband and dad.
LOVING WIFE AND CHILDREN.

EPSTEIN—Julius Epstein, July 10, 1935. Gone but never to be forgotten.
LOVING SISTERS AND BROTHER.

FOX—Louis Fox, 1937. Gone, but not forgotten. LENA, HENRY, LEO, SYDELL, HENRIETTA, LOIS, COOKIE.

HENSEL—Clara L. Hensel. In fond memory of my dear, patient mother, who left me four years ago today.
HER LOVING DAUGHTER.

HOFFMAN—Ida Hoffman. Our beloved mother, who left us five years ago today. Gone, never to be forgotten. Loving Husband, Children, and Granddaughter.

**Fraternal Notices**

LAKE VIEW CHAPTER, NO. 149, O. E. S. —Sister Bessie McMonies, P. W. M. Funeral Tuesday, July 11, at 2 p. m., at Berry Memorial Methodist church, Giddings and Leavitt streets.
ELIZABETH DIBELKA, W. M.
SARAH C. MANASSE, Secretary.

ADAMSKI—Frank Adamski [Adams], beloved husband of Victoria, son of Josephine, fond father of Irene Sedivy, Eleanor Herdeck, Delores, and Frank Jr., brother of Mary Spichalski, Dora Platke, Constance Glatz, Antonette Mass, Mamie Budinski, Helen; Stanley, William, Michael, and Joseph, grandfather of five. Funeral Wednesday, 9:30 a. m. from chapel, 2325 S. California avenue, to St. Roman's church. Interment Resurrection.

ANDERSON—Alfred Anderson, July 8, late of 9521 Monroe avenue, Brookfield, fond brother of Adolph and Hulda Anderson. Funeral Tuesday, 2 p. m., at funeral home, 3745 Grand boulevard, Brookfield. Interment Forest Home. Brookfield 3800.

BAGLIO—Josephine Baglio, nee Diminuco, beloved wife of the late Samuel, fond mother of Laura Plumery, Mary Mostchio, Martin, Michael, Saral Vasta, and Rose Alengo. Funeral Tuesday, 9 a. m., from chapel, 736 W. North avenue, to St. Philip Benizi church. Interment Mount Carmel. Information, Ked. 4282.

BENTSON—Catherine Bentson [nee Kelly], wife of Charles, fond mother of Earl, Charles, George, Richard, Arthur, Kathleen Goldrich, Robert, and the late Joseph. Funeral from chapel, 2443 W. 127th street, Blue Island, Ill., Wednesday at 9 a. m., to St. Benedict's church. Interment Holy Sepulchre. Information, Blue Island 14.

## DEATH NOTICES

BRAY—Susanna Miller Bray of 5101 W. Chicago avenue, beloved wife of Walter G., loving mother of Walter G. Jr., sister of Conrad, Mrs. Grace Peterson, Mrs. Elizabeth Bell, Mrs. Katherine Simmons, Mrs. Luella Hilgendorf, William, and the late George. Services Wednesday at 2 p. m. at funeral home, 5018-20 Chicago avenue. Interment Forest Home.

BARNARD—Denise Lynn Barnard, beloved daughter of Dr. and Mrs. Hayden E. E. Barnard, fond sister of Dory Barnard. Funeral Monday, 2:30 p. m. at late residence, 6400 S. County Line road, Hinsdale, Ill. Interment Forest Home.

BARNEY—Homer Barney, at Lacon, Ill. Survived by his wife, Effie S. Barney and son, Albert S. Barney of Chicago.

BARRY—Nora Barry of 5635 Union avenue, beloved sister of Mrs. Mary Guiltanane and the late Kate Flanagan, Dennis, and John Barry. Funeral Tuesday at 9 a. m. from funeral home, 5438 S. Halsted street, to Visitation church. Interment Mount Olivet.

BARTLING—Howard Gray Bartling, beloved husband of Winifred F. At funeral home, 1732 Wilson avenue. Services Tuesday at 2 p. m. Interment private, please omit flowers.

BATSAKIS—James Batsakis, beloved husband of Athina, loving father of Christine, father-in-law of Arnold Spirrison, brother of Helen Filos, grandfather of two grandchildren. Resting at funeral home, 6833-35 Fullerton avenue. Services Wednesday, July 12, 1:30 p. m. at the Greek Orthodox church Kolmias Theotokou. Interment Elmwood.

BEIER—Sophia Beier [nee Oesteritter], beloved wife of Frank J., dear mother of Marguerite Wagstaff, Harry, and Leroy. Funeral Tuesday, July 11, at 9 a. m., from funeral home, 103 N. Laramie avenue, at Washington boulevard, to St. Thomas Aquinas church. Interment Mount Carmel.

BOEHM—Martha Boehm of 2108 Montrose avenue, beloved wife of the late George, dear sister of Hattie Voss. At chapel, 3905 Lincoln avenue, where services will be held Tuesday, 3 p. m. Burial Montrose.

BOORSTEIN—Louis Boorstein, dear father of Arnold and Cpl. Samuel, U. S. A., fond brother of Jacob of Haverhill, Mass., Joseph A., Rose Block of New York City, Harry M. of Grand Rapids, Mich., August A., Anna B. Feldman, and Celia Meyer of Brooklyn, N. Y. Funeral Tuesday, 2 p. m., at chapel, 3125 W. Roosevelt road. Interment at Independent Western Star Order cemetery, Haverhill, Mass., Grand Rapids, Mich., New York City, and Brooklyn, N. Y., papers please copy.

BROETLER—Officer Arthur C. Broetler, C. P. D., of 3455 N. Kostner avenue, beloved husband of Martha [nee Schank], loving father of Myrtle Mokate and Ardell Witt, two grandchildren. Funeral Monday, 2 p. m., at chapel, 3946-48 Milwaukee avenue, near Irving Park road. Burial Mount Olive. Masonic services will be held Sunday, 8 p. m., by W. B. Warren lodge, No. 209, A. F. & A. M. Member of Policemen's B. A. Bel. 3300 or Kil. 4000.

BROWN—Myra H. Brown, July 7, at her residence, 505 N. Michigan avenue, survived by her husband Frank D. Brown and four daughters, all living in New York City. Resting at chapel, 1253-55 N. Clark street, until Monday noon. Services at grave in Graceland cemetery, Monday, July 10, at 2 p. m. Kindly omit flowers.

BUCKLEY—Inga J. Buckley, nee Jensen, beloved wife of John W., dear mother of John Raymond and Mrs. Eleanor Einwick, fond sister of Mrs. Nora Hansen, Mrs. Eda Jackson, and the late Mary Ryder. Services Tuesday, 2 p. m., at funeral home, 2500 N. Cicero av. Interment Arlington. Berkshire 8070.

CLAUSEN—Carl M. Clausen of 2550 Argyle street, July 8, 1944, beloved husband of Gertrude H. Clausen, fond father of Pvt. 1st Class Robert K. and Pvt. William H. Clausen. At chapel, 5501 N. Ashland avenue, where services will be held Wednesday, July 12, at 3 p. m. Interment Rosehill.

DAVIS—Stephan A. Davis, late of 7144 S. Peoria street, husband of the late May, dear father of Vernon E. and Hazel. Resting at funeral home, 7013 S. Racine avenue, until Tuesday, 11 a. m. Services Tuesday, July 11, at 2 p. m. at First Mennonite church, 73d and Laflin streets. Interment Evergreen. Stewart 0460.

DEMSKI—John Demski Sr., July 7, 1944, beloved father of Frank, John Jr., Peter, Stanley, Edward, Casmir, Tillie Gramsa, Rose Suchomski, Mary Boona, and Harriet Gapinski, father-in-law of Columbia, Frances, Tillie, Agnes, Gertrude, Joseph Suchomski, and Aloysius Boona, brother of Ignatius and Pauline Labunski; grandchildren and great-grandchildren. Funeral Tuesday, July 11, at 9:30 a. m. from residence, 5906 Cornelia avenue, to St. Ladislaus' church. Burial St. Adalbert's.

DE VAULT—Nathan E. De Vault, July 8, 1944, husband of Gloria, nee Workmaster; son of Mary and the late Dr. A. N. De Vault, brother of Hugh. Funeral Wednesday, 10:30 a. m., at chapel, 3615 W. Cermak road. Interment Forest Home. Law. 0238.

DUZANSKY—See Parania Jankewicz notice.

EIFFES—John Eiffes Sr. of 2200 Berwyn avenue, beloved husband of Mary, fond father of Margaret Imlach, Marie Vale, Anna Gilchrist, John Jr., Joseph, Frances Reynard, and Gerhardt. Funeral Wednesday, 9:30 a. m., from funeral home, 3905-07 Lincoln avenue, to St. Matthias' church. Interment St. Joseph's. Member of Luxembergers Bruder bund, and Painters' union, local 275.

ENDERLIN—Gustave Enderlin, fond brother of Christina Haux, Fred, the late Jacob and Charles. Services at chapel, 7319 Madison street, Forest Park, Ill., Tuesday, 1:30 p. m. Interment Oakridge.

FALDETTA—Carl Faldetta of 2340 W. Grand avenue, beloved son of the late Salvatore and Theresa, dear brother of Josephine Malvica, Jennie Frangiamore, Al, Dominick, John, Grace Clements, and Pvt. 1st Class Louis. Funeral Wednesday, 9 a. m., at chapel, 624 N. Western avenue, to Annunciation church. Interment Mount Carmel. Arm. 7800.

FOLLER—Emilie Foller, late of 1808 Sedgwick street, beloved mother of Mrs. Alma Rapp, grandmother of Lewis Rapp, fond sister of Clara, Hildebrecht, and Ted Hill. Services Wednesday, 2 p. m., at chapel, 5525 N. Clark street. Interment Memorial Park.

FRAHER—John J. Fraher of La Grange, beloved husband of May M., father of Mrs. T. F. Lavelle, Mrs. F. Savaglio, Lt. James W., U. S. A., and the late Father John S. Fraher, O. P. Resting at funeral home, 40 S. Ashland avenue, La Grange. Funeral mass 10 a. m. Tuesday at St. Francis Xavier church, La Grange. Interment Mount Olivet.

FREI—Mary Frei [nee Carlin], July 7, 1944, beloved wife of the late Charles, loving mother of Charles Jr., Margaret Copple, Thomas, Raymond, and Edward, fond sister of Nellie Reagan and Edward Carlin. Funeral Tuesday, July 11, at 9:30 a. m. from chapel, 2114 Irving Park road, to St. Andrew's church. Interment Calvary cemetery.

FROSCH—Amelia Frosch, 5031 Bernard street, July 8, 1944, sister of Fred A., Clara L., and Franklin E. Frosch. At chapel, 63d and Harvard, where services will be held Tuesday, July 11, at 2 p. m. Interment Oak Woods.

GOLDSTEIN—Louis Goldstein, 5203 Ingleside avenue, husband of the late Sophie, father of Leo Goldstein, father-in-law of Ethel Goldstein, grandfather of Pvt. Jerome J., U. S. A., and Rita Goldstein, brother of Harry Goldstone. Funeral Monday, July 10, 2 p. m., at chapel, 3660 W. Roosevelt road. Burial Jewish Waldheim.

GRAHAM—Bella Graham, beloved mother of Robert, John, Walter, and Elliott Graham. Services Tuesday, 9 a. m., at parlors, 67th street and Dorchester avenue. Interment Cedar Park.

GROUPE—Morris Groupe, beloved husband of Mathilda [nee Brill], devoted father of Lorraine and Corp. Irwin, loving son of David and the late Julia, fond brother of Minnette Haffner, Harry B., Dr. Jack, Abe, Rhoda Gralnik, Sam, and the late Aaron and Isidore. Services Tuesday, 2 p. m., at chapel, 5206 Broadway. Interment Westlawn. Family at 5000 Cornell avenue.

HASSEN—Sarah Hassen, 4712 Ellis avenue, beloved mother of Sonia, Erwin, and Samuel, grandmother of Susan Sarah, fond sister of Mayer Polokoff. Funeral Monday, 2 p. m., at chapel, 3125 W. Roosevelt road. Interment Cong. Anshe Lebovits cemetery.

HOGAN—William J. Hogan Jr., age 19 years, private 1st class, May 31, 1944, Anzio beachhead, Italy, formerly of 740 N. Leamington avenue, beloved son of William J. and Mary E., nee Sullivan; fond brother of Regina Moynihan, Frances Meyers, dear uncle of Gerald, Jeanne, and Barry. Solemn requiem mass Tuesday, July 11, 1944, 10 a. m., at Our Lady of Help of Christians' church.

HRODEK—Fred Hrodek, late of Edgerton, Wis., beloved husband of Marie Dorgan Hrodek. Funeral Tuesday, 2 p. m., at chapel, 929 Belmont avenue. Interment Bohemian National cemetery.

HUGHES—Robert J. Hughes of 11052 Esmond street, beloved husband of Sarah, nee Carson; father of Robert J., R. T., U. S. N., and June, son of William and Margaret, brother of Frank and Fred. Resting at chapel, 79th and Emerald. Funeral Monday, 2 p. m. at Church of the Annunciation, 7814 Lowe avenue. Interment Cedar Park. Member of Photo Engravers' union, No. 5.

JANKEWICZ—Parania Duzansky Jankewicz, July 8, 1944, late of 2028 W. Walton street, beloved wife of Nicholas, dear mother of John, William, Theodore, and Stella Mazurkiewicz. Resting at chapel, 2157 W. Chicago avenue. Funeral Thursday, July 13, at 9 a. m., to St. Nicholas' church. Interment St. Nicholas' cemetery. Brunswick 7767.

KELLENS—Martin Kellens, beloved husband of Barbara, loving father of Martin, Mary Partenach, Anna Donovan, and Elizabeth, fond brother of Stephen. Funeral Wednesday, 9:30 a. m., from chapel, 1941 W. Cermak road, to St. Stephen's church, 22d place and Wolcott street. Interment Resurrection. Information, Canal 4611. Cleveland, O., papers, please copy.

KOCH—Elizabeth B. Koch, [nee Gundermann], July 9, 1944, of 5206 Princeton avenue, beloved wife of Arthur H. Koch, fond mother of Mrs. Virginia Preusch, Mrs. Eileen Raschick, and Mrs. Melba Johnson, sister of Mrs. Carolin Toppen, Agnes and Edward T. Gundermann. Services at Salem Evan. church, 6820 Emerald avenue, Wednesday at 2 p. m. Interment Oak Woods. Lying at rest at chapel 6828 Cottage Grove avenue until Wednesday noon. Information, Fairfax 2900.

LANNES—Sophie Lannes, beloved wife of the late Hyman, dear mother of Albert, Max, and Sam, beloved grandmother of two. Funeral Tuesday, 2 p. m., at chapel, 3654 W. Roosevelt road. Please omit flowers.

LARSEN—Alfred E. Larsen, late of 207 Elmhurst avenue, Mount Prospect, Ill., dearly beloved husband of Cecilia, nee Richter; fond father of Adeline Ericksen, brother of Margaret Reifels and Lawrence. Resting at funeral home, 3854 Irving Park road, where services will be held at 2 p. m. Tuesday. Interment Elmwood. Active member of the Lions club.

LINDSTROM—Mabel Ellen Lindstrom, suddenly, at hospital in De Kalb, July 8, wife of J. B. Lindstrom of De Kalb, Ill., mother of Russell J. of De Kalb, Rodger J. of St. Louis, Mo., Lt. Donald W. of Liberal, Kas., sister of Mrs. Jessie Jespersen of Chicago, Mrs. Ruth Skallerup of Philadelphia, Pa., Mrs. Grace Inglis, Mrs. Anne Jensen, Mrs. Helen Kikkebusch, and William White, all of Chicago, and Stephen White of Hinsdale, daughter of Mrs. Ellen White of Chicago, grandmother of four, aunt of 11. Funeral Wednesday, 2 p. m., Wirtz funeral home, De Kalb. Burial Fairview cemetery.

LUNDEEN—Ida E. Lundeen, wife of the late August S., mother of Adolph, the late Edward, August, and Mabel. Services at funeral home, 6959 N. Clark street, Wednesday, 1 p. m.

MAGNER—James J. Magner, beloved husband of Tillie [nee Mandernach], fond father of Katharine Parrow and Marjorie Rathbun, brother of Elizabeth Owens and the late John, Mary Donovan, and Margaret Claffey. Funeral Wednesday, 9 a. m., from his late residence, 8237 S. May street, to St. Sabina's church. Interment St. Mary's. Triangle 7800.

MARCO—Rebecca Marco, beloved mother of Hyman, Isadore, Rae Goldberg, Abe, Rose Baker, George and Bertha Ginsburg, 19 grandchildren, 14 great-grandchildren. Service Monday, 3:30 p. m., at chapel, 3600 W. Roosevelt road. Please omit flowers.

McALLISTER—Abel Franklin McAllister, July 8, of 2118 W. 109th street, son of Mrs. Lillie A. McAllister and the late Abel J., brother of Mrs. Mary Jane Pickett. Funeral Monday, 2 p. m., at chapel, Jeffery boulevard and 77th street. Interment Beverly. South Shore 5822.

McCAMMON—Robert [Bob] McCammon, July 7, at his home, Paris, Ont., formerly of Chicago, husband of the late Cappy. Funeral Monday, July 10, 2:30 p. m., at Oak Woods chapel, Chicago.

McMONIES—Bessie M. McMonies, beloved wife of Thomas L., fond mother of Mrs. Mary Lothar, and Cpl. James McMonies in South Pacific, sister of Bonnie A., Thomas P., and Wallace C. Shilling, past matron of Lake View chapter, No. 149, O. E. S. Remains resting at funeral home, 5200 N. Western avenue, until noon Tuesday, July 11. Lying in state from 1 p. m. until services at 2 p. m. at Berry Memorial Methodist church, Leavitt and Giddings streets. Burial Acacia Park.

MELLER—Paul E. Meller, beloved husband of Dorothea, nee Molter; son of the late Rudolph and Ida, brother of Ada, Rudolph, Otto, and the late Arthur. Funeral Tuesday, July 11, at 2:30 p. m., at funeral home, 2858 W. Chicago avenue. Interment Eden. Inf., Bru. 0100-8220.

MILANO—See Jennie Salice notice.

MILLER—John Dow Miller of 4431 Magnolia avenue, July 7, 1944, beloved husband of Mildred Carter Miller, fond father of Helen E. Miller. Services and interment private.

MODLINSKI—Irena Modlinski [nee Harvanek], dearly beloved wife of Frank, fond mother of Mary Louise and Marguerite, sister of Frank, Pvt. 1st Class Charles, U. S. A., Mrs. Eleanore Kaptain, and John Jr. Funeral Tuesday, July 11 from funeral home, 2353 W. Chicago avenue, at 8:30 a. m., to Our Lady of Good Counsel church. Interment St. Joseph's. Information Brunswick 8220.

MORSE—Harold Stanley Morse, suddenly, July 8, of 420 Taylor avenue, Glen Ellyn, beloved husband of Irene M. Services Wednesday, 2:30 p. m., at chapel, 493 Main street, Glen Ellyn. Interment Forest Hills.

MURPHY—Patrick W. Murphy, retired battalion chief, C. F. D., beloved husband of Margaret McGinn Murphy, fond father of Isabel M., Mrs. Irene Caplice, Mrs. Myrtle M. Banigan, Ethel M., Walter F., Mrs. Jeanette M. Hansen, Mrs. Genevieve M. Ryan, the late Sister Mary Amadeus, S. P., and Grace V. Funeral Tuesday, July 11, at 10:30 a. m. from residence, 3222 Lexington street, to Our Lady of Sorrows church. Interment Mount Carmel. Ked. 2394.

NELSON—Mary E. Nelson [nee Roebuck], age 83, July 8, beloved wife of the late Peter A., loving mother of Walter B., Mary L. Brier, Leonard R., Cyril E. Maj. Peter A., U. S. A., Eileen L. Seiler, and the late William J., fond sister of John and Edward Roebuck. Funeral Tuesday, July 11, at 9:30 a. m., from her late residence, 615 Singer avenue, Lemont, Ill., to St. Patrick's church at 10 a. m. Burial St. James' cemetery, Sag Bridge, Ill.

NICOLEI—Sgt. F. J. Harold Nicolei, in action in France, dear son of Martin and the late Mary, fond brother of Joseph and Raymond. Memorial mass and services Wednesday, July 12, at 9 a. m. at St. Augustine's church, 51st and S. Laflin.

NIEDNER—Max Niedner, beloved husband of the late Ida, nee Reiding; father of the late Harold and George, grandfather of Staff Sgt. George, U. S. A., brother of Herman of Milwaukee, Wis. Funeral at funeral home, 4041 W. North, Wednesday, July 12, at 2 p. m. Interment Waldheim.

O'BRIEN—Lt. William P. O'Brien Jr., U. S. A. A. F., University of Notre Dame, class 1940, killed in action in China June 15, beloved husband of Gladys, nee Kleinschrod; dear son of Mr. and Mrs. William P. O'Brien, brother of Ensign Robert E. O'Brien, U. S. N., Patricia, Isabel, Edward, John, and Joseph. Memorial mass St. Luke's church, Lathrop and Lake street, River Forest, July 11, 10 a. m.

OSBORN—Alice Osborn, July 8, of 1438 Howard street, beloved wife of Harry, dear mother of George. Services Tuesday, 2 p. m., at chapel, 2221 Lincoln avenue. Interment Memorial Park.

PARRO—See James Magner notice.

PETERSON—Emma Peterson, nee Ericksen, 3209 N. Clark street, July 9, devoted wife of Asker, beloved mother of Axel, John, Victor, Edward, Harry, U. S. A., and Alice. Resting at funeral home, 3314-16 Armitage avenue, where services will be held Wednesday, July 12, at 3 p. m. Interment Graceland.

PHILBIN—John W. Philbin, beloved husband of Mary Philbin, nee Cardiff; father of Marie, Helen, Mrs. Irene Thomas, and Lt. [j. g.] John F. Philbin, U. S. N. R. Funeral from chapel, 2710 Devon avenue, Tuesday, 8:30 a. m., to St. Timothy's church. Interment All Saints'. Please omit flowers. Member of P. B. A.

PIDGEON—Mary Alice Pidgeon of 4329 N. Lavergne avenue, beloved wife of the late Amos, fond mother of Edith Groesbeck, Walter C., and William E. Pidgeon. Resting at funeral home, 4447 Irving Park road. Funeral services 2 p. m., Wednesday at Woodlawn Methodist Episcopal church, Woodlawn at 64th street. Interment Oak Woods cemetery.

PIHL—Anna E. Pihl, 6530 Harvard avenue, July 8, 1944, wife of the late Otto, mother of Harold and Doris, sister of Mrs. Emily Lofgren, Carl Erikson, and Gus Nelson. At chapel, 63d and Harvard, where services will be held Monday, July 10 at 2 p. m. Burial Memorial Park.

PLATT—Bessie Lee Maloney Platt, late of 1535 W. 95th street, beloved wife of John A., loving mother of Kathleen, daughter of Catherine and the late Martin Maloney, fond sister of Edward J., Mrs. Kathleen Campbell, Mrs. Irene Jonas, and the late George, Florence, and Joseph Maloney. Funeral Wednesday, 9:15 a. m., from funeral home, Halsted at 76th street, to St. Margaret's church. Interment Holy Sepulchre cemetery. Stewart 7700.

POVILAUSKAS—Rose Povilauskas, nee Laurinas, of 2149 Coulter street, beloved wife of John, fond mother of John and Anthony. Funeral Wednesday, 8:30 a. m., from chapel, 2314 W. 23d place, to Our Lady of Vilna church. Interment St. Casimir's. Canal 2515. Indiana Harbor papers please copy.

RATHBUN—See James Magner notice.

REIMER—Tobey Reimer, 1512 S. Ridgeway avenue, beloved wife of Charles Reimer, fond mother of Albert, Augusta Rubin, Francis and Lewis Reimer. Funeral at chapel, 3654 W. Roosevelt road Wednesday, July 12, 1944, at 2 p. m. Burial Rosemont Park cemetery.

ROOSEVELT—Mary Hayden Roosevelt, July 8, 1944, formerly of Denver, Colo., wife of the late Dr. Giles F. Roosevelt, mother of Margaret Gardner, daughter of the late William and Harriett Hayden. At chapel, 2121 W. 95th street, where services will be held Tuesday, July 11, at 10 a. m. Interment private.

RUDER—Carl Ruder, dear husband of Lena and fond father of Edwin E. and Carl W., grandfather of four grandchildren. Funeral services Tuesday, 2 p. m., at funeral home, 1458 Belmont avenue. Interment Ridgewood.

RUFSVOLD—Lt. Arnold S. Rufsvold, U. S. N. R., suddenly, at naval hospital, Charleston, S. C., survived by wife Elizabeth, nee Rundell; mother, Mrs. Mina Rufsvold, brother, Maj. O. M. Rufsvold, U. S. A., sisters, Mrs. Mildred Holmes, Mrs. Bernice Slagsvol, and Margaret Rufsvold. Services Tuesday, July 11, 2:30 p. m., Martin's funeral home, Marinette, Wis.

SABATINO—See Jennie Salice notice.

SALICE—Jennie Salice, nee Trimarco, beloved wife of Joseph, daughter of the late Ralph and Antonia, sister of Tony, Joseph, Fannie Sabatino, Angeline Milano, and the late Peter. Funeral Wednesday, 9 a. m., from chapel, 4013 W. Harrison street, to Our Lady of Sorrows church. Interment Mount Carmel.

SAUER—Wanda Sauer, nee Schlottke, of 1135 N. Harlem avenue, Oak Park, beloved wife of Henry A. Sauer. Fond mother of the late Marvin H. Sauer, dear sister of Selma Kalzow. Resting at funeral home, 203 S. Marion street, Oak Park. Services Wednesday, July 12, at 3 p. m. Interment Mount Emblem.

SAWYER—Margaret M. Sawyer of 7043 Eberhart avenue, beloved wife of Thomas R., mother of the late Margaret and Thomas Jr., sister of Catherine and Alex MacDonald of Park Hill, Ont. Resting at chapel, 7850 Cottage Grove avenue. Funeral Wednesday, July 12, at 3 p. m. Interment Mount Hope. Past matron and secretary of Park Manor chapter, No. 596, O. E. S.

SCATENA—Albina Scatena, late of 5325 Cuyler avenue, beloved wife of the late Alexander, dear mother of Joseph, Louis, and Nancy Giovannetti. Funeral Tuesday, 9:30 a. m. from chapel, 4920-24 Irving Park road, to Our Lady of Victory church. Interment Mount Carmel. Kil. 6220.

SCHMIDT—Alfred B. Schmidt of 4950 Chicago Beach drive, beloved husband of Bessie S., devoted father of Alfred Schmidt and Mrs. W. H. Heitmann. Services Tuesday, July 11, at 2 p. m., at chapel, 5203 Lake Park avenue. Please omit flowers. Interment private.

SCHOOLEY—Sarah Esther Schooley, July 8, at King Bruwaert House, Hinsdale, beloved aunt of Mr. E. Leo Kiest, Mrs. Esther Hudson of Los Angeles, and Mrs. Esther Lamont, Alhambra, Cal. Services Tuesday, July 11, at 3:30 p. m., at funeral home, 2d and Lincoln, Hinsdale. Interment private.

SCHWARDT—Fred Schwardt of 2521 S. Keeler avenue, beloved husband of the late Marie, nee Methling; fond father of Charles, Albert, Fred Jr., Marie David, Ida Westerholm, Bertha Ketter, and Augusta Rohr, 20 grandchildren and 12 great-grandchildren. Resting at funeral home, 4115-17 W. 26th street. Services Tuesday at 1:30 p. m. to Grace Ev. Luth. church, 28th street and Karlov avenue. Interment Concordia.

SILVA—Harry P. Silva of 9918 Charles street, beloved husband of Elizabeth Kock Silva, loving father of Percy, Mrs. Virginia Ehmpke, Herbert, and Francis. Funeral Tuesday, 2 p. m., at funeral home, 9900 S. Throop street. Interment Mount Greenwood.

SMITH—Minnie Miller Smith, nee Kopitke, dearly beloved wife of John P. Smith, devoted mother of William, Harry, Ralph, Harvey, and the late Clarence and Earl Miller. Funeral Wednesday, 2 p. m., at chapel, 1716-1718 W. 63d-st. Interment Forest Home. Prospect 1000-3889.

SPAGNOLA—Celia Spagnola, beloved mother of John, Joseph, and Frank [Morand], mother-in-law of Emma and Nancy, grandmother of six, great-grandmother of three, beloved aunt of Celia Iavino and Josephine Allacco of Joliet. Funeral Tuesday, July 11, 9 a. m., from chapel, 2322 W. Harrison street, to Guardian Angel church. Interment Mount Carmel cemetery. Seeley 3223.

THOMPSON—William W. Thompson, beloved husband of Minnie, fond father of Raymond Thompson, Mrs. Lydia Ortel, Claude Horton, and Mrs. Ella Rose Gillis, member of Garfield lodge, No. 686, A. F. & A. M. Services, 1:30 p. m. Tuesday at chapel, 1048 W. 63d street. Interment Beverly.

TINTINGER—Barbara Tintinger, July 9, beloved wife of John P., fond mother of Catherine Tabbert and Marian Walker of Denver, she also leaves six grandchildren and one great-grandchild. Remains resting at funeral home, 5200 N. Western-av., corner of Foster. Funeral notice later.

TRIMARCO—See Jennie Salice notice.

TROWBRIDGE—George H. Trowbridge, 6351 S. Yale avenue, July 9, 1944, father of Mrs. Viola Foss, brother of Mrs. Clara Ann Thomas. At chapel, 63d and Harvard, where services will be held Wednesday, July 12, at 3 p. m. Interment Cedar Park. Arcana lodge, No. 717, A. F. & A. M. Services Tuesday, 8 p. m.

VALENTINI—Rose Saisi Valentini of 4908 Monroe street, beloved wife of the late Charles, loving mother of Henry, Gus, Theresa, Mabel Domabyl, Angie, Elizabeth, Milly, Grimm, Rose, Charles, and Dee. Funeral Wednesday, 10:30 a. m., from chapel, 4817 Madison street, to Resurrection church. Burial Mount Carmel. Austin 1137.

VALLO—Daniel Vallo, loving son of John and the late Rose, nee Raymond, dear father of Pvt. James and the late Rose and Margaret, fond brother of Nick, Mrs. Catherine Stello, Mrs. Mildred Peluso, Mrs. Rose Parra, Mrs. Mary Uratti, and John Jr. Funeral from residence, 8035 S. Claremont avenue, Wednesday, July 12, 9 a. m., to San Callisto church. Interment Mount Carmel. Information Sec. 3880.

WAHLIN—Mathilda Cristina Wahlin, beloved wife of the late Axel W., fond mother of Harry W. and Frank A., sister of Edward Johnson. Funeral services Tuesday, July 11, at 2 p. m. at chapel, 4821 N. Damen av. Interment Rosehill.

WARNES—Harriett Eyears Warnes of 6136 S. Kolin avenue, beloved wife of the late Arthur George Warnes, fond mother of Mrs. Winifred Lang, Mrs. Ida Batstoff, Mrs. Ethel Sullivan, and Eva Warnes. Funeral at chapel, 1503 W. 51st street, Wednesday, July 12, at 1:30 p. m. Cremation Mount Hope cemetery. Information, Yards 4765.

WEISE — Kate A. Weise, wife of Fred Weise. Services at funeral home, 6959 N. Clark street, Monday, 3 p. m.

WOLTER—Frances E. Wolter, late of 7216 Everell avenue, beloved wife of Carl, fond mother of Martin Richardson, U. S. N., sister of Hazel Publow, Catherine Lord, and Marjorie Baumbach. Funeral Tuesday, 2 p. m., at chapel, 3807 Lincoln avenue. Interment Eden.

YOUNG—Ida E. Young, beloved wife of Oscar, loving mother of Madeline, sister of Mrs. Henry Johnson and Mrs. Anna Anderson. Resting at chapel, 851 E. 75th street. Services Wednesday, July 12, at 3 p. m. Interment Oak Hill.

**TERMS OF SUBSCRIPTION OF THE TRIBUNE.**

Order for mail subscription must be accompanied by remittance to cover.

Rates in Illinois [outside Chicago], Indiana, Iowa, Michigan, and Wisconsin:

Daily, without Sunday, one year, $5.00; six months, $2.50; three months, $1.25; two months, $1.00; one month, 50 cents.

Daily, with Sunday, one year, $12.50; six months, $6.25; three months, $3.15.

Sunday only, one year, $7.50; one month, $1.00.

Rates of subscription in postal zones 3 and 4 [measured from Chicago] outside of Illinois, Iowa, Michigan, and Wisconsin:

Daily, without Sunday one year, $7.50; one month, $1.00.

Daily and Sunday, one year, $15.00; one month, $2.00.

Rates of subscription to zones 5, 6, 7, and 8 [measured from Chicago], Canada and Mexico:

Daily, without Sunday, per year, $12.00; one month, $1.50.

Sunday only, one year, $7.50; one month, $1.00.

Daily and Sunday, one year, $19.50; one month, $2.50.

Foreign: Daily Tribune only, $25.00 per year; with Sunday, $42.00 per year.

Give postoffice address in full, including county and state. Remit in express money order, draft, or in registered letter at our risk to The Tribune company, publishers, Tribune Square, Chicago.

We cannot be responsible for currency sent thru the mail.

Persons wishing to take The Tribune by carrier may order it by postal card or telephone Superior 0100. When delivery is irregular make complaint.

All unsolicited manuscripts, articles, letters, and pictures sent to The Tribune are sent at the owner's risk and The Tribune company expressly repudiates any liability or responsibility for their safe custody or return.

**MEMBER OF THE ASSOCIATED PRESS.**

The Associated Press is expressly entitled to the use for publication of all news dispatches credited to it or not otherwise credited to this paper, and also to the local news published herein.

All rights of republication of special dispatches herein also are reserved.

## Marines All Set to Land—in Social Whirl!

BY JUDITH CASS.

CHICAGO'S already traditional reputation for hospitality has been growing by leaps and bounds thru the welcomes to local homes that are being given visiting service men, both from this country and from abroad. Over the week-end of July 28 eight marines stationed in Chicago will enjoy a few days of fishing, speed boat riding, and "just plain resting" at Lake Delavan, Wis., as the guests of Mr. and Mrs. Nathaniel Leverone and Dr. and Mrs. Melford E. Zinser.

The resort is so excited over the prospect of entertaining them that Saturday evening, July 29, has been set aside as "Marine Night" at the Lake Delavan Country club. Following a buffet dinner that night in the Zinser home, where the group will be staying, the marines will escort the Leverones' subdebutante daughter, Meredith, to the club. Also up for the week-end will be Capt. Arthur A. Engel, public relations officer for the marine corps, central division.

***British Flyers Feted.***

Royal air force officers who have taken advantage of a blanket invitation from the Chicago branch of the English Speaking union to visit this city have sent back glowing descriptions of Chicago hospitality.

Members of the union willing to entertain flyers on leave have listed their names at the union's headquarters, and a typical week's entertainment offered to four R. A. F. officers still has the north shore buzzing with excitement. Mrs. Charles R. Walgreen, who is spending the summer in Dixon, Ill., turned over her town house to the quartet, composed of an Australian, a Welshman, an Englishman, and an Irishman, during its Chicago stay.

The four young officers [who are spoken of with deference among the younger crowd as "older men—24 or 25"] also spent several days with the F. H. Towners in Evanston, Mrs. Raymond E. Durham in Winnetka, and the Ernest S. Ballards in Hubbard Woods. The hosts, with the aid of some pretty young women, arranged a gay program of swimming, dancing, and sight seeing for the young men. Over the last week-end other members were busy showing the city to Pilot Officer R. F. Hulbert, on leave from the R. A. F. base in Lachine, Que., who arrived Friday just as the other four departed for Canada.

***Here and There.***

Mrs. Durham's Winnetka home is a busy place these days, for she also has as house guests her daughter and her young grandson, Mrs. Henry Varnum Poor, and Henry Jr. Mrs. Poor and her son arrived a short time ago from their home in Mill Neck, N. Y., for a brief visit with her mother. Also a guest at the Durham home is Lt. [j.g.] Daniel Poor of New York City, who just has returned from 18 months of active duty in the Pacific area. His brother, Henry, who bears the same navy rank, is still in that theater of war.

Following a six months' assignment in England, Trevor Stamp returned to his post in Washington, D. C., on July 1. As yet it is still indefinite as to whether he will arrive in Evanston, where Mrs. Stamp and their two children make their home with her mother, Mrs. Charles H. Bosworth, before his 8 year old son, Buster, leaves for camp. Buster and his cousin, June Padley, will travel west on July 25 to attend a summer camp in Estes Park, Colo. When Buster returns home in the fall, he will be in Evanston only a short time before leaving again, this time for boarding school in Canada.

Aug. 1 has been set as tentative moving day by the junior Stanley G. Harrisses, who have bought a new home in Glencoe. Temporarily they are at home in Winnetka with Mr. Harris' parents. Mrs. Albert Willard Adcock, the former Ruth Harris, plans to remain in New York, where she enrolled last month in the School of Social Work, until Lt. Comdr. Adcock returns from his present assignment in the South Pacific. Her sister, Miss Cynthia Harris, will spend the summer as a

[Continued on page 15, column 4.]

## Covered Wagon Beauties at Knollwood Horse Show

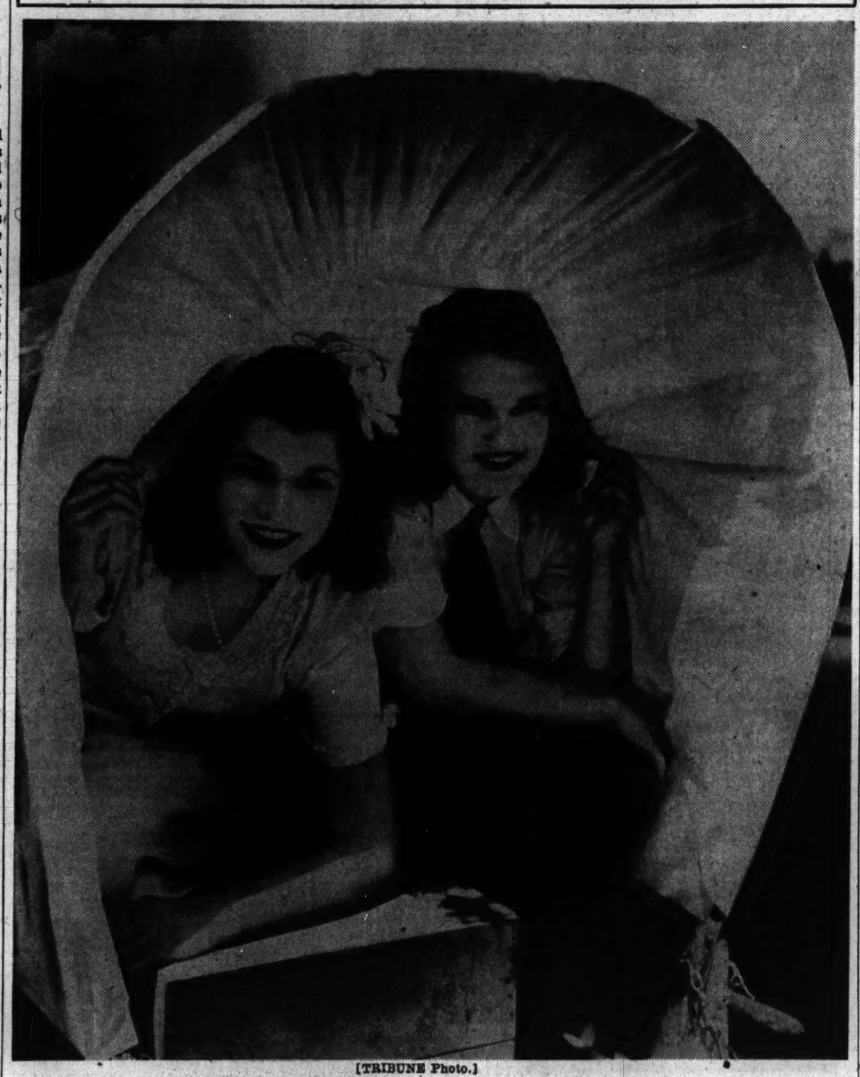

[TRIBUNE Photo.]

Miss Joyce Harris (left) of Lexington, Ky., and Margey Lloyd of Winnetka peering from beneath the canvas of a miniature covered wagon at the charity horse show at the Knollwood Country club yesterday. Miss Harris is Miss Lloyd's house guest.

## A Perfect Summer Day Thrills Knollwood Horse Show Crowd

Equestrian enthusiasts have a suspicion that Mrs. Donald Easter, chairman of the committee for the Knollwood horse show, gazed into the crystal ball to pick a perfect summer day for the second annual show held yesterday at the Knollwood country club.

Most spectators viewed the show from automobiles parked around the ring. Miss Louise Young, Miss Helen Milman, and Miss Marion Peters were in the Donald Best car. Two WAVE officers were in the Paul Loeber's convertible. Mrs. Loeber was outstanding in a pink wool sports dress and a large pink straw hat topped with matching roses.

The day's events began in the morning with the bridal path event, which was won by Mrs. Louis Swift Jr. She showed excellent horsemanship by winning two other events, including the hunter's class for which she received the president's trophy for the second consecutive year. The trophy, a silver pitcher, was awarded by George W. Rosseter, who presented it to the show last year.

One of the proudest winners of the day was 3 year old Edward Thomas Wilson, son of Mr. and Mrs. Edward Foss Wilson, who acquired four ribbons to pin on his chest. Mrs. Wilson, wearing a green linen print and matching hat, watched her son from the rail surrounding the large ring.

Mileste Benedict's mother, Mrs. James E. Baggot, attired in a cool lime colored crepe with a pleated skirt, also watched her daughter from the sidelines.

Among the winners who received ribbons from Col. Chester L. Fordney of the Marine corps, were Judy and Susie Coffin, the Charles A. Coffins' young daughters; Peter Easter, who won the blue ribbon in the children's horsemanship class for riders under 8 years old, and Barbara Bentley, who received the William Roy Carney challenge trophy in the junior jumpers' class. Mrs. Charles Dennehy and her three children, Charles Jr., Wilson, and Virginia made a pretty picture as they rode together in the family class, winning first place honors.

Program sellers included Miss Joan Monroe in a blue and white print jersey, Miss Flossie Curtis wearing cool aqua linen, and Miss Martha Stevens in a sports dress of grey and white striped crepe. Mrs. Thomas Allen, the former Jere Manierre, and Flight Sgt. Allen, R. C. A. F., were among the many spectators, as were Mr. and Mrs. Jack Hampton Monroe, Mr. and Mrs. Philip Reddy and their daughter, Joan, the William Roy Carneys, Mr. and Mrs. John E. Hughes, Mr. and Mrs. Champ Carry and Mr. and Mrs. Charles Steele.

Proceeds will be given to a charity to be decided later by the committee.

* *

***Record Concert.***

A record concert will be heard at 7:45 o'clock tonight in the homeroom at International house, University of Chicago campus.

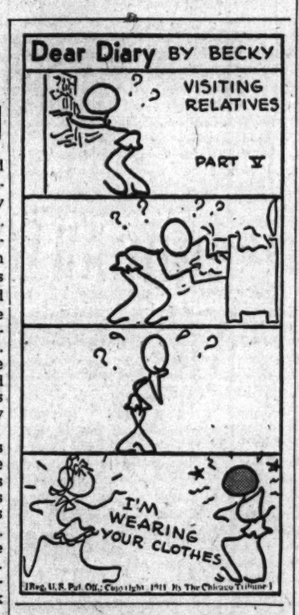
Dear Diary BY BECKY
VISITING RELATIVES
PART V
I'M WEARING YOUR CLOTHES
[Reg. U.S. Pat. Off.; Copyright 1944 by The Chicago Tribune.]

## 324 to Take Cadet Nurse Pledge at Reese Hospital

Attired in their new uniforms, 324 students of Michael Reese hospital school of nursing, will be inducted into the United States cadet nurse corps tonight in a ceremony in Rothschild auditorium. Miss Mary Hayes, an 1893 graduate who served in France during World War I., will read the cadet nurse corps pledge to the assembled students.

## 'Pop Concert' in Grant Park Is Refreshing

BY ALBERT GOLDBERG.

Sunday is "Pop" night with the Grant Park Symphony orchestra, and under Rudolph Ganz' genial guidance the word retained its attractiveness and lost the occasional terrors of the connotation.

For Mr. Ganz has the wit to choose music that is both widely loved and good, and the ability to play it for its original freshness as if the grooves had not been worn thin by ten thousand repetitions. And because the conductor declined to become perfunctory about familiar tasks, the orchestra consistently responded to his baton with playing that was crisp, bright, and alert.

Without indulging in any musical somersaults Mr. Ganz saw to it that the overture to Nicolai's "The Merry Wives of Windsor" sparkled, that the first movement of Schubert's "Unfinished" sang wistfully with an undercurrent of tragedy that artfully evaded the melodramatic, and that Grieg's "Peer Gynt" suite shone with the clarity and inspiration the composer originally poured into it. One might only cavil that the "Hall of the Mountain King" did not sound quite as terrifying as Peer must have found it.

The big moment of the evening came with Reinhold Schmidt's singing of Wotan's Farewell from Wagner's "Die Walkure" for which nature obligingly provided a setting of open sky and streaming sunset of true Wagnerian splendor. Mr. Schmidt, Mr. Ganz, and the orchestra rose to the challenge with a performance that had majestic proportions.

Later, with Robert MacDonald at the piano, Mr. Schmidt again distinguished himself in Rachmaninoff's "At Night" and Deems Taylor's "May Day Carol," and pleased the audience, which was 25,000 strong, with Wolfe's "Gwine to Hebben."

## Thru the Looking Glass

One of the most attractive women we have ever known is fat. She is enormous. Trying to analyze why she is, despite what all the beauty experts, the fashion arbiters, and the psychologists rate as a handicap, one of the most stunning and charming of women we decided it was because she makes a cult of cleanliness.

You never think of her as being "sloppy," which is the first descriptive word that comes to mind when you index so many women who are overly stout. There is something so shiny about her grooming that in some curious fashion her very stoutness becomes an asset and you marvel at her distinction.

You're stout for one of two reasons: Maybe you can't help it—heredity, a glandular disturbance, or even emotional makeup are the contributing factors. Or you're fat simply because you don't mind being that way, do nothing about it, and see no necessity for doing anything about it. In either case you're a fat woman and as such, if you want to make an asset instead of a liability of your avoirdupois, you have a special obligation—which is to be exquisitely clean, of person, of clothing and of accessories.

The slender women can get by with imperfections of grooming. You can't. Just because you're fat people will be quick to condemn you as a sloven, so you must be extra careful. You must scrub twice as often, brush twice as often as the woman whose silhouette is average. If you're beautifully groomed your weight is not the handicap it might be.

ELEANOR NANGLE.

## . A Pair of Recent Brides

*Mrs. William E. Mayer.*

Mrs. William E. Mayer [Elizabeth Bowen] and Dr. Mayer of the naval reserve are at home in E. Elm st. while he completes his junior year at Northwestern university medical school. She is the daughter of the Maurice E. Bowens of Sunnyside, Wash. He is the son of Dr. William E. Mayer of Evanston and of Mrs. Ruth Walton Mayer of Cincinnati, O.

*Mrs. Arthur C. Nielsen Jr.*

[Bachrach Photo.]

Mrs. Arthur C. Nielsen Jr., the former Patricia McKnew, and Capt. Nielsen of the army were married June 24 at Gibson Island, Md. She is the daughter of Maj. and Mrs. Donald Harrison McKnew of Washington, D. C. Capt. Nielsen is the son of Mr. and Mrs. Nielsen of Winnetka, who went east for the wedding.

## Idle Chatter Shatters Idol, if It's Coarse!

BY MAUREEN DALY.

[Copyright: 1944: By The Chicago Tribune.]

Think before you speak! Chances are ten to one that when some young sweet stuff becomes coarse and common in her conversation it is because she doesn't really know what she's saying or hasn't thought twice before saying it. Many a pleasant pigeon may look like Emily Post in person, mild and well-mannered, until she starts to talk. Often this honeychile is unsure of herself and feels she must add a punch line to her conversation by throwing in a rough word here and there for verbal color.

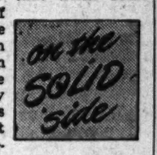


It may not be out-and-out profanity, but just a careless parroting of phrases and catchwords, picked up in odd places and not quite understood.

And if the gal *knew* what she was saying she might think twice before using the kind of lingo that even a truck driver wouldn't use on a clear day!

Sometimes a girl may delude herself into thinking it is a kind of sophistication to sprinkle her chatter with coarse expressions that make the other girls look round eyed. But that kind of talk isn't even in the slightly smart department.

Shoddy conversation presupposes shoddy thinking, and no girl wants to start her thoughts on a permanent downgrade.

And the boys won't find you more "companionable" either, for fellows are never impressed by any kind of self-disrespect, even verbal. Any John Doe likes to think that his particular honeychile is really as sweet and lovely as she looks; that "lady on a pedestal" routine still goes. You have an ideal to live up to, so watch that idle chatter. He might expect it out of the mouths of babes—but certainly not from you!

## Women in War Work

By Dorothy Johnson

Seventy-five members of the Garden club of Illinois will meet at luncheon at 12:30 p. m. today in the English room of Marshall Field's tearoom to hear a report by Mrs. Berthold A. Cronson, chairman of the organization's war service committee, which has as a project the floral decorations of the Chicago service men's centers.

Following luncheon, the women will go to center No. 1, 176 W. Washington st., to see 25 floral arrangements placed there by members of the war service committees of 11 member clubs.

Every Friday a committee meets at the center to arrange flowers contributed by the Allied Florists' association and by individual members from their own gardens.

Forty recreational officers of the marine corps women's reserve, all lieutenants, who have come to Chicago from every section of the United States, are taking an intensive two weeks' course at George Williams college, 5315 Drexel av. The Chicago park district is cooperating in the instruction, which will equip the officers to administer the total recreation program of women marines.

Training is being given in the classroom and outdoors. Subjects include administration, psychology, dancing, parties, music, both instrumental and vocal, dramatics, arts and crafts, and organization of groups. Sailing, baseball, and photography also are on the students' program, as is a study of recreation material.

"Best bond seller" is the title which employes of Mills Industries, Inc., 4100 Fullerton av., manufacturers of war material, have given to Harriet Zara, electrical department worker. Miss Zara brought in $11,900 in bonds as her share of the $200,000 quota.

The Mills war bond drive was under the direction of the WOWs [woman ordnance workers], who had the responsibility for sales thruout all three of the company's plants.

*[This department reports on women's war activities and answers questions regarding such activities.]*

## Bernstein Ends Ravinia Run on a Busy Note

Concert by the Chicago Symphony orchestra, Leonard Bernstein, conductor; Jennie Tourel, mezzo-soprano. Presented at Ravinia Sunday afternoon, July 9, 1944. The program: Overture to "La Gazza Ladra"..Rossini Suite from the Film, "Our Town"..Copland [First Performance in Chicago.] Aria from "Cinderella"..Rossini Symphony, "Jeremiah"..Bernstein [First Performance in Chicago.] Symphony No. 1, E. minor..Sibelius

BY CLAUDIA CASSIDY.

All sorts of temperamental fireworks were set off at Ravinia yesterday afternoon, some soaring symmetrically in planned formation, some spluttering into duds. It was Leonard Bernstein's last concert with the Chicago Symphony orchestra, and he made it a busy one, introducing two new scores, Aaron Copland's suite from "Our Town," and his own "Jeremiah" symphony, the latter with Jennie Tourel as soloist. Miss Tourel blazed her own trail of success by making her bow in a florid aria from Rossini's "Cinderella," which she sang with superb skill and generally enticing results that explained why Rossini once wrote his Rosina in "The Barber" for mezzo soprano. Coloratura in the grand style blends bewitchingly with cream in coffee tone.

The third facet of Mr. Bernstein's talents, that of composer, is undeniably impressive. His "Jeremiah" is a sound piece of work. Hebraic in feeling rather than in actual musical content. Its prophetic opening is grave and thoughtful, rising to a crescendo of declamation, then subsiding into foreboding silence. The second movement, the profanation of the temple, seemed to me rhetorical rather than actual, the telling of a story of terror that somehow had lost the sadism that was its motivation. The lamentation, a wailing cry for mezzo soprano, also had that quality of things past and not quite real, until the voice cried out in defiance over a brazen background, leaping to blazing life before it fell again into a brooding sorrow, now deeply touching, a muted sound of immemorial mourning.

The Copland score, devoted to the Grover's Corners of Thornton Wilder's play, is extraordinarily like the scene in "Rodeo" which suggests humanity pressing against an infinity of space. It is imaginative music, inescapably lonely as the sound of a train whistle in the distance at night. Indigenous to the soil it sings about, it is clear, direct and intelligent music.

Both these scores came off well in the playing, and Mr. Bernstein did some interesting work in Rossini's lyrical overture about the thievish magpie as the night before he had done in Stravinsky's "Firebird." But the repetition of Sibelius' First Symphony was another story. Some of it was splendid. It had a rich, vibrant legato that piled up throbbing climaxes, but it also had some major errors, particularly one in the second movement that might have cracked up a less seasoned orchestra. It was too intent on being apocalyptic to be accurate.

With his wealth of talent already exciting audiences to an uproar, it is up to Mr. Bernstein to learn a technique worthy of that talent. Then he will know how to do what he wants to do, which is the only reasonable basis for conducting. But don't misunderstand me. I am on his side in the argument. Talent is precious stuff, and all he needs is time. As a veteran maestro said of him the other night, "Bernstein was born with something, and he doesn't look like a fool."


Know the joys of Life-Bra by Formfit

Bustline improvement for flat-chested, full or normal figures. Tailored to fit precision assured by our expert fitters.

$1.25 to $3.75

TAILORED TO FIT BY Formfit

LOEBER'S CORSETIERES WILL FIT YOU PROPERLY AND MAKE ALTERATIONS WITHOUT ADDITIONAL COST

LOEBER'S

Randolph 4000 37 S. State St. Corner Monroe

*It's the favorite of stage favorites SAYS FRANCES CHARLES Now Appearing in SCHOOL FOR BRIDES at the Civic Theatre

*Nellie Blythe's Liquid COLD CREAM

IT POURS! IT'S WAX-FREE! IT'S EASY TO USE!

Stage beauties everywhere have found that Nellie Blythe's *Liquid* Cold Cream meets their most exacting requirements. First, because it cleanses so quickly and thoroughly and second, because it leaves a perfect make-up base and contains no pore-clogging wax. Get a bottle today and you'll instantly see for yourself why this cream that *pours* is such a favorite with stage and screen favorites. In two sizes—60c and $1, plus tax.

A NELLIE BLYTHE COSMETIC BY FRANCO-AMERICAN

For Sale at all Walgreen Drug Stores and Other Cosmetic Counters

LANE BRYANT BEAUTY SALON

*Smash Hit!*

Our feather bob with a Helene Curtis COLD WAVE

SPECIAL! Complete, including haircut. $10

Here's the most popular of 1944 COLD WAVE coiffures . . . it really makes sense . . . because it's so young, so pretty and natural looking . . . it's so easy to take care of . . . even during an active summer.

A Special Helene Curtis Cold Wave Consultant Will Be in Our Salon MON., TUES. & WED. JULY 10, 11, 12

Reg. 7.50 Helene Curtis Creme Oil Permanent. Special, 4.95

*Phone for Appointment RANdolph 9800*

BEAUTY SALON—THIRD FLOOR

Lane Bryant

101 N. WABASH AVE.

Budget Shops Stevens State near Washington Downstairs at Stevens Open Monday, 12 to 9 P.M.

5.95

Rayon Faille Cardigan Suit

a favorite fashion in a feminine fabric!

Dressy rayon faille as crisp and swishy a fabric as you'll find for summer. Cut into a cardigan suit dress that will be one of your most practical investments—for you can literally live in it in the city. Black, Navy, Powder and Tangerine. 14 to 20. 5.95

*Sorry, no mail orders!*

Downstairs—State Direct Subway Entrance

Chas. A. Stevens & Co.

Downstairs at Stevens

Budget Shops Stevens State near Washington Downstairs at Stevens Open Monday, 12 to 9 P.M.

5.95

slenderizing and pretty

A Cool Casual

for "the lady of the house"!

A pretty ruffle-trimmed print to flatter a busy homemaker. It's a slenderizing button-fronter with a neat shirtwaist top and front pleated skirt. Of spun rayon, it stays fresh and cool from early morning marketing to watering the garden in the evening. Grey, Luggage, Green, Coral and Blue. Sizes 16½ to 24½. 5.95

*Mail and phone orders invited!*

Downstairs—Wabash Direct Subway Entrance

Chas. A. Stevens & Co.

Downstairs at Stevens

Budget Shops Stevens State near Washington Downstairs at Stevens Open Monday, 12 to 9 P.M.

8.95

Cool Candy Stripes

look so sweet in summer especially in ruffled rayon crepe!

Back to your candy cane days . . . this young-looking stick-slim dress—with its demure bow-tie and ripply ruffly trim. It's cool and looks it—for the stripes are sharp as shadows on the White background. Wine, Green, Black and Brown stripes. 12 to 20. 8.95

*Sorry, no mail orders!*

Downstairs—State Direct Subway Entrance

Chas. A. Stevens & Co.

Downstairs at Stevens

# 'Jam Session' Is Frothy, Tho Amusing, Film

"JAM SESSION."

A Columbia picture, directed by Charles Barton, featuring Ann Miller and Jess Barker, and presented at the Oriental.

By Mae Tinée.

*Good Morning!*

"Jam Session" might be described as an orgy of orchestras.

It starts out with No Idea, completely surrounded by boogy-woogying bandsmen and goes on from there. Meaning exactly what I say.

Handsome Writer [Jess Barker] is called to Hollywood to evolve a movie script around the musical activities of seven orchestras—Jan Garber's, Teddy Powell's, Charlie Barnet's, Alvino Rey's, Glen Gray's, Louis Armstrong's, and the Pied Pipers. He is full of enthusiasm, feeling that his muse will come to his aid at any minute. But—the bands play on—and his copy paper remains blank. . . .

Now there has arrived in Hollywood a young girl from Waterfall, Kas. [Ann Miller]. She has won a local dance contest and a round trip ticket to the movie center. She bears a letter of introduction from the local paper's movie critic, which, I blushingly relate, gets her just nowhere. . . .

Being a young woman of ingenuity and brass she wangles her way into the writer's realm as secretary—tho she doesn't know the first thing about stenography. Her bright little brain provides him with an idea—and her woeful ignorance as to pothooks messes same all up for him. . . . Eventually, of course, Writer turns out a Winnah, starring—the Waterfall maid.

Aside from the music, most of which I thought horrible, the piece is amusing. Miss Miller and Jess Barker make a pleasing team. In the finale the former treats you to some of her most special tap dancing. I think Ann is charming! So much ZZZZ-ip!

Supporting players are capable and the director handled his frothy material with the required light touch.

*See you tomorrow.*

# Looking at Hollywood

By Hedda Hopper

HOLLYWOOD, Cal., July 9.—Let's give the home boys a chance. **Lloyd Nolan** practically stole "Guadalcanal Diary." He's a swell actor, a nice fellow, so how about giving him the lead in "A Bell for Adano" instead of borrowing an outsider? Look what happened to **John Hodiak** when he was borrowed for "Lifeboat." He returned to his home lot [MGM] a star. Why not make a star of your own? . . . **Richard Whorf** isn't superstitious, but his numerologist says June 13 is his lucky day—and on that day he was given "Autumn Fever" to direct. It's about a middle-aged business man who falls in love with a hat check cutie, the latter to be played by **Jean Grahame** from New York. . . . **Brian Aherne** rehearsing with **Katharine Cornell** in New York in "Barretts of Wimpole Street" preparatory to going overseas to give performances for men in the armed forces. They expect to be gone months.

### *Long Ago.*

When **Cecil De Mille** was being introduced to **Tom Dewey**, Dewey put out his hand and said, "I need no introduction. Just want to thank him for making my wife a movie offer." . . . Since **Betty Hutton** bought **Johnny Hyde's** hilltop home, it means **Lillian Gish**, who's been living there, will have no place to go. . . . **Franchot Tone** got a love letter from **Joan Crawford**—a fan who lives in Scotland. . . . **Lois Collier** switched to **Helmut Dantine**. He's building up his name thru the glamor routine. Well, he's not the first to become known thru beautiful women, and more's the pity—he won't be the last. . . . **Binnie Barnes** and husband, **Mike Frankovitch**, adopted a third child. . . . What's in a name? "A great deal," says **Louis Armstrong**. He's doing all right with 'em. In his band is **Trumpeter Alexander Hamilton**. Other members include **George Washington** and **Abraham Lincoln**. What, no **Teddy Roosevelt**?

**Marlene Dietrich** telling friends she'll go overseas again this summer before making another picture. . . . **Candy Jones'** torch for **George Givot**, the "Mexican Hayride" comic, rivals the Statue of Liberty. . . . **Lucius Boomer**, Waldorf Astoria big boss, en route here. I'm wondering if that means he'll supervise the filming of "Week-end at the Waldorf?" . . . Whatever happened to **Mayor La Guardia's** plan to make New York the new Hollywood? . . . **Jack Warner**, arch supporter of war films, is doing escapist flickers like mad. . . . Production stopped on "Christmas in Connecticut" because of **Sydney Greenstreet's** bronchial attack. . . . **George Raft** dieting.

### *Have a Heart.*

Both **Barbara Stanwyck** and **Lauren Bacall** testing for lead in "Fountainhead." Hold everything! Barbara Stanwyck is too well established in the hearts of her fans to be competing with a newcomer, no matter how good she is. . . . No wonder we're called saps. Those of us who do three jobs at once to make ends meet can't get gas enough to run our business. But **Count Haugwitz-Reventlow** was able to get enough to drive from **Pasadena, Cal.**, to Vancouver, B. C. . . . **Freddie McEvoy**, pal of **Errol Flynn**, was also lucky. He got enough gas to take his wife, their little baby, and five dogs to Mexico City. That's something for the OPA to get their schnozzles into. . . . All relatives aren't in key positions. **Hal Roach's** brother is a grip at Twentieth, and **Joan Blondell's** brother an electrician at Warners. . . . **Olivia de Havilland** in hospital for checkup and complete rest.

### *This and That.*

The other day **Margaret O'Brien** ate four strawberry sundaes in "Music for Millions." Then went to lunch, and said, "I'm not hungry—I'll just have a hamburger and dill pickle." . . . Universal postponed the starting date of **Susanna Foster's** picture because of her illness. . . . It may be twins for the **Forrest Tuckers** in September. . . . **Spike Jones** changing his daughter's name from Linda Lee to Lindley. That's his name, too.

[Copyright: 1944: By The Chicago Tribune.]

## ORPHAN ANNIE

# Music Festival to Hear 'Choir' of Trombones

BY PHILIP MAXWELL.

A children's chorus of 1,000 voices and a trombone choir of 300 players will be featured at the 15th annual Chicago Music Festival, to be held in Soldiers' field on Saturday night, Aug. 19. The children's choir will be directed by John G. Rieck, choral conductor of Tabor Lutheran school. The trombone choir will be led by Jaroslav Cimera, one of the nation's outstanding trombone soloists.

The children will sing "The Nation's Prayer," an adaptation of Cesar Franck's "Panis Angelicus," accompanied by the trombone choir. The trombonists also will play "The Lost Chord," by Arthur Sullivan.

Capt. Howard Stube, general chairman of instrumental participation in the festival, says that this will be the world's largest trombone choir.

Mr. Rieck and his children's choirs have given many concerts in Chicago. The children for this festival chorus will come from the Lutheran churches holding summer schools. Both boys and girls will be in the chorus and adults and juveniles in the trombone ensemble.

The trombonists are students of both the public and Catholic schools and adults from the studios of the leading trombone teachers of this city and vicinity. Any one wishing to join either group should apply to Capt. Stube at festival headquarters in Tribune Tower.

# 'One Is Missing' . . . . . By H. Vernor Dixon

(Copyright: 1944: By H. Vernor Dixon.)

INSTALMENT XIII.
JUNGLE CASUALTY.

A gleam of admiration shone in St. John's eyes. He drawled. "And you mean to destroy that base before time has altogether run out."

"That's right," said Jed.

"I may be able to help you. After all, I am an engineer, after a fashion."

"Thanks." Jed looked into his eyes and then nodded with satisfaction. "I'll take you up on that when the time comes. Right now, I think you'd better. Bart, let's get going."

Jed and Bart were back at the cove just as dawn was faintly coloring the sky. The grenades were gone and the barrel of Jed's rifle was still warm to the touch. There was a deep dent in his helmet. Bart had a blood-clotted bandage around his left forearm. The two men were tired and needed rest, but they stood patiently by the rock investigating the cove with their eyes.

They started down the trail toward the cove. Bart said, "I still maintain, sir, that we should have determined what was delaying the two pilots before leaving last evening."

"No. They have to learn to get along without our help."

"Are four more dead Jap soldiers so important?"

Jed nodded. "They are. These people—they are unimportant—of no use to any one." He paused and looked out over the sea, a hard light in his eyes. "Some day," he said, "there will be American troops on this peninsula, fighting to take it away from the Japs. He is the man who is important, that soldier. By destroying, now, we help him to live."

"I hadn't thought of it that way."

"Neither had I, until our guests arrived."

They continued down the trail and in a few moments had shoved aside the thorn barrier and were on the back of the boat. There was a light on in the main salon. When they stepped thru the doorway they looked squarely into the muzzle of a gun in the hands of the Englishman.

St. John stared at them and then lowered the gun. "You were so quiet," he said, "I thought—" He ran a shaking hand over his forehead.

Jed looked about the room, puzzled. Mae and Ellen were sitting together on the lounge, their shoulders touching, their differences temporarily forgotten. Banning was staring into space. Riddell was standing near him, pulling at his lower lip. He seemed to be badly shaken.

Jed said, "Well?" They all turned to look at Riddell.

He ran a hand over his slack mouth and said, "I left the boat and walked around the edge of the cove. When I got on the gulf side I could see the wreck of the torpedo boat. Richard was lying in the sand near the wreck. Standing over him, looking at me out of yellow eyes, was this, this beast. I've never seen anything so big. He stood with his head down, watching me, and his tail went slowly back and forth. My—my first thought was self-preservation, I guess, I got up in a tree in nothing flat. That—that thing almost tore it out of the ground trying to get at me. I emptied the revolver squarely into him. It only made him angrier, like using a B. B. gun."

He shook his head with painful memory of the scene and St. John said, "That's where I found him, up in the tree. There wasn't much I could do. I am not a bad shot with a rifle, but that time I missed. Unnerved by the sight, I suppose. Of course, Richard Cary was dead, had been for some time. The tiger picked up young Cary in his mouth, slung him over his powerful shoulders and vanished into the jungle before I could shoot again."

There was a long silence. Jed broke it by saying, "Tigers often do that. I've seen them carry off good sized animals that way."

Mae Nolan said, "Must we talk over the technique of the thing? Can't we drop it?"

Her voice broke and she leaned against Ellen, sobbing. "Such a kid. He was only a kid."

Jed did not know what to say. He felt lost. The jungle, to him, was something one accepted, like the weather. Richard Cary had not known enough about it to exercise the necessary caution.

He turned away from their eyes and bumped into Bart, standing close against him. His eyes went back to the others, and he said, "Sorry, but we need our sleep."

Mae repeated, "Sorry, we need our sleep. Of all the crazy things to say—" She suddenly got to her feet and stood in front of him, her eyes blazing. "You told us about the jungle, didn't you? Sure you did. You warned us. None of us has been in a jungle before, but a warning is supposed to be enough. You couldn't tell us we'd have to travel in pairs, with rifles. Lots of things you couldn't do. We're unimportant." Her hand shot out and she slapped his face, bringing a spot of red to his cheek. "You," she sobbed, "you're no better than that beast—three feet of water over the reef and the schooner draws more. But you'll let the men work on the boat, teasing them, playing with them. Because you can't be bothered with them. You—"

She slapped him again and then turned and ran down the passage to the aft stateroom. Jed looked after her with no expression. His glance swung to Ellen Banning and he thought, "One piece of the wall is gone."

Ellen Banning's courage, large or small, was in direct proportion to that of the man in whose company she happened to be. With Captain Jed Reed she feared nothing, and knew it consciously.

The two sat on a fallen tree trunk a mile down from the cove and a few hundred yards in from the sea. A rushing mountain stream passed close by them, cut thru a narrow clearing and then tumbled into the sea. A cow rhino' and her young calf were standing in the middle of the stream by the edge of a turbulent pool. The mother was patiently trying to coax the youngster into the pool, but the little rhino' was afraid of the water's swirling noise and refused to budge.

Jed stated, "They have to be taught how to swim, just like a child."

Ellen smiled. "I think it's cute. The mother looks like a harmless old creature from here."

"Yes; from here. The rhino's sight isn't very good and when they get frightened they just charge off in any direction. Otherwise, they're harmless enough."

Ellen moved a fraction, so that their shoulders touched. "I've never known any one like you before."

Jed was not interested. "Really?"

"Yes; really. During the past week I have been—well—watching you. There is something so completely masculine about you, so hard, and yet—"

"Better end it there."

Her eyes looked into his. "Not afraid, are you? You aren't deceiving me, Capt. Reed. That concrete wall you've built around yourself is full of cracks."

He shrugged. "It isn't important; not in this jungle."

"But it is!" she cried.

[Continued tomorrow.]


GOT A 4-ALARM SUNBURN?

*Take a tip from scores of lifeguards—*

USE COOLING, GREASELESS NOXZEMA!

• Next time you get a sizzling, "4-alarm" sunburn—take a tip from scores of lifeguards: use Noxzema! Feel the wonderful sensation of coolness—what grand, soothing relief you get! It seems to take the "fire" right out of your burning skin. Noxzema's greaseless, too, it won't stain. Vanishes almost at once; you can dress and be on the go right after using it.

For years, Noxzema has been a standard treatment for sunburn at Miami, Coney Island, Atlantic City and other famous beaches. With millions, it's the No. 1 summer cream—not only for sunburn, but for many other externally-caused skin irritations. Get Noxzema at any drug counter today. Use it for sunburn, and for the common summer skin troubles shown below!

Hot Weather Shaving — Burning Feet — Chafed Skin — Babies' Tender Skin — Get a Jar Today

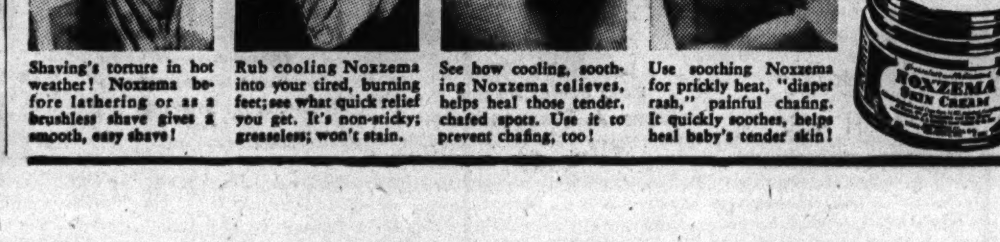


Shaving's torture in hot weather! Noxzema before lathering or as a brushless shave gives a smooth, easy shave!

Rub cooling Noxzema into your tired, burning feet; see what quick relief you get. It's non-sticky; greaseless; won't stain.

See how cooling, soothing Noxzema relieves, helps heal those tender, chafed spots. Use it to prevent chafing, too!

Use soothing Noxzema for prickly heat, "diaper rash," painful chafing. It quickly soothes, helps heal baby's tender skin!

7 COURSE DINNER $2.50 with Whole BABY LOBSTER
GRISHA & BRONA
HERBIE LYNN—GLORIA GAYLE
SID LANG'S ORCHESTRA
COLOSIMO'S
2126 South Wabash



DOWNTOWN

V Stands for Victory and the 5th War Loan
FOR FIVE RECORD-BREAKING WEEKS OF "Going My Way"
Buy War Bonds to support the right way..the AMERICAN way and add to your happiness with
BING CROSBY in "GOING MY WAY" Paramount's finest. BARRY FITZGERALD
NEW STAGE SHOW! In Person OZZIE NELSON and his ORCHESTRA with Harriet HILLIARD and her songs. HARRIS and SHORE and gala revue
CHICAGO. Op. 8:30 A. M. Pr. Ch. 12 & 5. Last Feat. 10:40 P. M.

STATE-LAKE. Open 9:00 A. M. Pr. Ch. 12 & 5. Last Fea. 10:25 P. M. Cecil B. DeMille's TECHNICOLOR smash GARY COOPER "The STORY of Dr. WASSELL" Laraine Day-Signe Hasso-Carol Thurston

UNITED ARTISTS. Op. 8:45 A. M. Pr. Ch. 12 & 5. APOLLO. IRENE DUNNE "The White Cliffs of Dover" MGM's 20th anniversary hit. ALAN MARSHALL - VAN JOHNSON

ROOSEVELT. Open 8:45 A. M. Pr. Ch. 12 & 5. Last Fea. 10:15 P. M. 20th Century-Fox hit! "HOME IN INDIANA" WALTER BRENNAN-McCALLISTER in Technicolor

★ ★ BUY WAR BONDS ★ ★

ALWAYS COMFORTABLY COOL RKO PALACE RANDOLPH AT LA SALLE. OP. 8:45 A. M. MARIA MONTEZ JON HALL SABU "COBRA WOMAN" in TECHNICOLOR. PLUS MUSICAL CO-HIT "SOUTH OF DIXIE" Anne GWYNNE DAVID BRUCE
THU.—PALACE—Pat O'Brien in "Marine Raiders"

TONIGHT 7:30 P. M. 7 EXTRA ACTS OF AMATEUR VAUDEVILLE plus regular stage and screen show. AIR CONDITIONED ORIENTAL RANDOLPH NR. STATE.
STAGE TOPSY & EVA DUNCAN SISTERS IN PERSON. BILLY VINE. SHIRLEY DENNIS. 3 IVANOWS. EXTRA ADDED THE APPLETONS. SCREEN—1st Showing ANN MILLER JESS BARKER 8 GREAT BANDS in "Jam Session"

ALWAYS COMFORTABLY COOL RKO GRAND CLARK NEAR RANDOLPH. Open 8:45 A. M.
GREATEST GANGSTER THRILLER SAMUEL GOLDWYN presents HUMPHREY BOGART in "DEAD END" 2nd Feature PLUS FRANCES LANGFORD "DIXIE JAMBOREE"

Danny KAYE in Samuel Goldwyn's "UP IN ARMS" DINAH SHORE IN TECHNICOLOR!
COOL WOODS RAND.-DEAR. 7:45 A. M. CONT. LATE SHOWS: MIDNITE TO 6 A. M.

2 BEST at the COOL McVickers. MAD.-STATE OP. 8:45. JOEL McCREA MAUREEN O'HARA in BUFFALO BILL with LINDA DARNELL. EDWARD G. ROBINSON LYNN BARI in "TAMPICO" with VICTOR McLAGLEN. Pr. Chgs. 1 & 6:30

LA SALLE Madison-Clark. LATE SHOW JANET MARTIN in "Call of the South Seas" Jimmy Durante, Lupe Velez, "PALOOKA"

STUDIO VAN BUREN at MICHIGAN. Open 10:45. ADULTS ONLY. INNOCENT YOUTH SACRIFICED ON THE ALTAR OF MAN'S DESIRE "CHILD BRIDES" Plus MISSING GIRLS. ARE SELFISH PARENTS GUILTY?

MONROE MONROE AT DEARBORN LATEST NEWSREEL —COOLED BY REFRIGERATION— IDA LUPINO—PAUL HENREID "IN OUR TIME" LORETTA YOUNG "LADIES COURAGEOUS"

CLARK Clark at Mad. Latest News. Midnite Show —COOLED BY REFRIGERATION— Lynn Bari—Akim Tamiroff "BRIDGE OF SAN LUIS REY" Also "TIMBER QUEEN"

World PLAYHOUSE 410 S. Mich. Ave. Cont. from 11:15 A. M.—35c plus tax to 1 P. M. Captivating Comedy! Enchanting Music! "TAXI TO HEAVEN" RUSSIA SINGS AGAIN!

RIALTO Price Changes Noon & 6 P. M. 6 FT. 4½ IN. LOIS DE FEE SUPERWOMAN IN PERSON! Linda DARNELL DICK POWELL "IT HAPPENED TOMORROW"

WEST
• AMERICAN 8 No. Ash.—LYNN BARI "Bridge of San Luis Rey" "SHAKE HANDS WITH MURDER"—Mystery!
• B'DY STRAND 1641 Roose. Buster Crabbe "CONTENDER" "BRIDGE OF SAN LUIS REY," LYNN BARI
• JOY 1611 W. Roose.—MYSTERY HITS! PHANTOM, "CHAMBER OF DEATH" "OVER MY DEAD BODY"—"Shadows on Stairs"
• CRAWFORD 19 S. Crawford Avenue "FALCON OUT WEST" Buster Crabbe, "CONTENDER" & CARTOON!
• BYRD Mad-Cicero—HEDY LAMARR Wm. POWELL, 'HEAVENLY BODY' Kay Kyser, Joan Davis, "AROUND THE WORLD"
• WEST END 121 N. Cicero—OPEN 1:30 "SINGAPORE WOMAN" "DRESSED TO KILL" with LLOYD NOLAN "THE PHANTOM" & POPEYE CARTOON!
CENTURY 1421 W. Mad.—"Dark Command" JOHN WAYNE, ROY ROGERS WALTER PIDGEON, "TARZAN TRIUMPHS"

DOWNTOWN
GARRICK 7:45 a. m. to 3 a. m. Last Feature 1:50 a. m.
GANGLAND TERRORS! Gunmen's guns blazing . . tommy-guns spitting death! "ROGER TOUHY, GANGSTER!" 20th Century-Fox's smash. PRESTON FOSTER VICTOR McLAGLEN Lois ANDREWS plus LOVE IS WHAT THEY'RE AFTER! Ladies of Washington. Anthony Quinn · Sheila Ryan

NORTH
BUY WAR BONDS AND STAMPS at all Balaban & Katz Air Conditioned Theaters
UPTOWN BROADWAY LAWRENCE. Sts. 2:00. Humphrey BOGART, Michele MORGAN "PASSAGE TO MARSEILLE" Paul Lukas K. T. Stevens "ADDRESS UNKNOWN"
GRANADA SHERIDAN & DEVON. Op. 1:30. ROBERT TAYLOR, SUSAN PETERS "SONG OF RUSSIA" Anna Neagle Richard Greene "YELLOW CANARY"
RIVIERA BROADWAY LAWRENCE. Op. 1:30. JOEL McCREA, MAUREEN O'HARA "BUFFALO BILL" IN TECHNICOLOR! EDW. G. ROBINSON & LYNN BARI "TAMPICO"
CENTURY, NORSHORE, NORTOWN, PANTHEON, BELMONT: RITA HAYWORTH GENE KELLY in Technicolor! "COVER GIRL" DICK POWELL LINDA DARNELL 'It Happened Tomorrow'
LAKESIDE GLORIA JEAN in "PARDON MY RHYTHM" & TOM CONWAY in "FALCON OUT WEST"
COVENT IRIS ADRIAN in "SHAKE HANDS WITH MURDER" JANET MARTIN, "CALL OF THE SOUTH SEAS"
CINE' HEDY LAMARR "HEAVENLY BODY" Kay Kyser, Joan Davis, "AROUND THE WORLD"
HOWARD JEAN GABIN "THE IMPOSTOR" & LYNN BARI, "BRIDGE OF SAN LUIS REY"
• SHERIDAN 4038 Sher. HAZEL SCOTT LENA HORNE GINNY SIMMS, TOMMY DORSEY & BAND Geo. Murphy, "BROADWAY RHYTHM"—Color "CHARLIE CHAN AND THE CHINESE CAT"
• VOGUE 3812 Bdwy. • DEVON 6223 Bdwy. • N. CENTER 4031 Lincoln: SPENCER TRACY IRENE DUNNE "GUY NAMED JOE" RICHARD ARLEN "TIMBER QUEEN"
MODE 3312 Sheridan—SUPERMAN Cartoon! JOHN WAYNE, "MAN BETRAYED" DICK FORAN, "HEART OF THE NORTH"
• 400 6746 Sher.—"MEMPHIS BELLE"—Color Ann Sheridan, "Shine on Harvest Moon"
• BIOGRAPH 2433 Lincoln OPEN 12:45 HEDY LAMARR WILLIAM POWELL "HEAVENLY BODY" Kay Kyser, Joan Davis
• VIC Sheff.-Belmont "AROUND THE WORLD"
• DAVIS 4614 Linc.—"LITTLE LULU" "SHOWBOAT SERENADE" Ginger Rogers, Ray Milland, "LADY IN DARK"
• BUCK'M 3319 N. CLARK STREET "CALL OF THE SOUTH SEAS" "BRIDGE OF SAN LUIS REY," "Task Force"
• ARGMORE 1040 Argyle—OPENS 1:30 "LADY, LET'S DANCE" Betty Hutton, 'MIRACLE of MORGAN'S CREEK' Crosby, Sinatra, "THE ROAD TO VICTORY"
Cinema Chicago & Chestnut. review 6:05—10:05 feature 6:30—10:30 "—a bit of well-turned fun with a smart script and bright dialogue"—N. Y. Times "YOU BELONG TO ME"
The ESQUIRE "A GUY NAMED JOE" SPENCER TRACY IRENE DUNNE And THE ESQUIRE HOUR Feature at 2:16, 4:49, 7:22 and 10:00
ADELPHI 7074 N. Clark. Rog. Pk. 1039 OPEN 6:00, 25c to 6:30 Ann Sheridan, Dennis Morgan, Jack Carson "SHINE ON HARVEST MOON" "MEMPHIS BELLE" in Technicolor
SURF Dearb. at Division. Air Conditioned Alice Faye, John Payne, Jack Oakie, Laird Cregar, "HELLO, FRISCO, HELLO", in technicolor, & THE SURF DIGEST Feature at 6:30, 8:33 and 10:36 P. M.
LANE COURT COOL! Open 1:30, Armitage at Clark—Kay Kyser "AROUND THE WORLD" Rita Hayworth, "LADY FROM FRISCO"
DE LUXE 1141 WILSON AVENUE LATEST MARCH OF TIME Ginger Rogers, "LADY IN THE DARK" In Color—"SHOWBOAT SERENADE"
WINDSOR 1225 N. Clark—Open 1:30 Cool! KAY KYSER, JOAN DAVIS "AROUND the WORLD" & Akim Tamiroff, Lynn Bari "BRIDGE OF SAN LUIS REY"
BRYN MAWR At Bryn Mawr 'L'. Op. 1:00 COOL! William Powell, Hedy Lamarr "HEAVENLY BODY" & Kay Kyser, Joan Davis, Mischa Auer "AROUND THE WORLD"
RIDGE 1550 Devon—Op. 1:30—3 Features! Ginger Rogers, "THE CASTLES" "WILD GEESE," H. Fonda & "Falcon Out West"
ROSEWOOD 1833 Mont.—3 Features. Sts. 6 "THE PRIMITIVE MAN" "SAILOR'S HOLIDAY"—"ALWAYS A BRIDE"
CALO 5404 N. Clark. Op. 5. Cool. In Color Ray Milland, Ginger Rogers, "Lady in the Dark"—In Color—"SHOWBOAT SERENADE"
COED Tomorrow T. Power "CRASH DIVE" 1330 Morse.—COMEDY HIT—"JITTERBUGS"

NORTHWEST
BUY WAR BONDS AND STAMPS at all Balaban & Katz Air Conditioned Theaters
HARDING Op. 1:45. SUSAN PETERS, ROBT. TAYLOR John Hodiak "SONG OF RUSSIA" & Anna Neagle Richard Greene 'YELLOW CANARY'
CONGRESS Open 1:45, GATEWAY Open 1:45: Rita Hayworth, Gene Kelly in Technicolor! "COVER GIRL" Dick Powell, Linda Darnell 'It Happened Tomorrow'
TERMINAL, CRYSTAL, BILTMORE, BELPARK: IRENE DUNNE SPENCER TRACY "A GUY NAMED JOE" & "TIMBER QUEEN"
Will Rogers Open 1:45—Ginger Rogers in Color, "LADY IN THE DARK" & Co-Hit in Technicolor, "Showboat Serenade"
PORTAGE Open 1:45, DRAKE Open 1:45: Hedy Lamarr, Wm. Powell "HEAVENLY BODY" Kay Kyser, Joan Davis 'AROUND the WORLD'
ADMIRAL Open 1:45—Betty Hutton "MIRACLE of Morgan's Creek" Plus BELITA in "LADY, LET'S DANCE"
• LIBERTY 3705 Full.—Op. 1:30—3 HITS! SUPERMAN! & Edgar Kennedy! HOPALONG CASSIDY, "LUMBERJACK" TEX O'BRIEN, "GUNS OF THE LAW"
• EMBASSY 3940 W. Fullerton—Open 1:30 "SWOONER CROONER" Hedy Lamarr, Wm. Powell, "HEAVENLY BODY" Kay Kyser & Band—"AROUND THE WORLD"
• IRVING 4003 Irv.—"LITTLE LULU" "SHOWBOAT SERENADE" Ginger Rogers, Ray Milland, "LADY IN DARK"
• AVON 3327 Fullerton—OPENS 5:30 "LADY, LET'S DANCE" Betty Hutton, 'MIRACLE of MORGAN'S CREEK' CROSBY, SINATRA, "ROAD TO VICTORY"
• CROWN 1607 W. Div.—Open 10 A. M. "BRIDGE of SAN LUIS REY" "SHAKE HANDS WITH MURDER"—Mystery!
MONT CLARE COOLED FOR COMFORT RITA HAYWORTH GENE KELLY "COVER GIRL" DONALD O'CONNOR—PEGGY RYAN "CHIP OFF THE OLD BLOCK"
MILFORD 3319 N. Pulaski. Op. 5:30—COOL ADULTS ONLY! Betty Hutton, Eddie Bracken "MIRACLE OF MORGAN'S CREEK" & Belita "LADY, LET'S DANCE" Ext.! SINATRA vs. CROSBY, "Road to Victory"
ALAMO 3639 W. Chicago Av.—COOL Lynn Bari, Francis Lederer "BRIDGE OF SAN LUIS REY" Rich. Arlen, Mary Beth Hughes, "Timber Queen"
AVALOE 2811 Diversey — COOLED "ROSIE THE RIVETER" Lionel Barrymore and Van Heflin in "DR. GILLESPIE'S CRIMINAL CASE"
GRAND 3433 W. North—Open 5:45—COOL KAY KYSER, MISCHA AUER, JOAN DAVIS, "AROUND THE WORLD" Wm. Powell, Hedy Lamarr, "HEAVENLY BODY"
DALE 2860 Milw. Adults Only! Betty Hutton Eddie Bracken, "Miracle of Morgan's Creek," & "SAILOR'S HOLIDAY" Ext.! SINATRA vs. CROSBY, "Road to Victory"
RIVOLI 4380 Elston FRED MacMURRAY C-O-O-L "RANGERS OF FORTUNE" Maj. Clark Gable 'SOMEWHERE I'LL FIND YOU'
LOGAN Milwaukee-Sawyer—OPEN 1:30 "SHOWBOAT SERENADE" GINGER ROGERS, "LADY IN THE DARK"
TIFFIN "A GUY NAMED JOE" SPENCER TRACY, IRENE DUNNE ALSO "TUNISIAN VICTORY"
KARLOV JAMES CAGNEY, "FRISCO KID" Shirley Temple, "Young People" Ginger Rogers, F. Astaire, "CAREFREE"

WEST
BUY WAR BONDS AND STAMPS at all Balaban & Katz Air Conditioned Theaters
MARBRO Op. 1:45. Humphrey BOGART, Michele MORGAN "PASSAGE TO MARSEILLE" Paul Lukas K. T. Stevens "ADDRESS UNKNOWN"
PARADISE Open 1:45—Don O'Connor in "CHIP OFF THE OLD BLOCK" GAIL PATRICK, "WOMEN IN BONDAGE"
Cent. Pk., SENATE, MANOR: IRENE DUNNE SPENCER TRACY "A GUY NAMED JOE" "Timber Queen"
STATE Open 1:30—JEAN GABIN, ELLEN DREW in "THE IMPOSTOR" & Lynn Bari, "BRIDGE OF SAN LUIS REY"
4 STAR 2418 Mad. SWOONER CROONER, 5 HITS "Roarin' Guns," Western All Technicolor Show—"SHOWBOAT SERENADE" & Ginger Rogers in "LADY IN THE DARK"
MARSHALL SQ. 2875 Cerm.—Op. 1—Cool "TIMBER QUEEN" Lynn Bari, "BRIDGE OF SAN LUIS REY"
MADLIN 1910 W. Mad.—HEDY LAMARR Wm. Powell "Heavenly Body" KAY KYSER & BAND "AROUND THE WORLD"
LINDY 1710 W. Mad. Opens 12:30 JOHN WAYNE "RAINBOW VALLEY" Geo. O'Brien "TIMBER STAMPEDE" Cartoon!
IMPERIAL Today 12:30—GENE AUTRY "Mexicali Rose," Kay Kyser JOAN DAVIS, "AROUND THE WORLD"

SOUTH
WARNER BROS. C-O-O-L NABORHOOD THEATERS MODERNLY AIR CONDITIONED
AVALON 79th-Stony—Free Parking Open 1:30—Joel McCrea "BUFFALO BILL" Joan Davis, Eddie Cantor, "Show Business"
CAPITOL 79th-Halsted—Free Parking Open 1:30—George Sanders "ACTION IN ARABIA" Rita Hayworth, Gene Kelly, "COVER GIRL"
STRATFORD 63rd-Halsted—Thriller! "SILENT PARTNER" Dick Powell, "IT HAPPENED TOMORROW"
BEVERLY 95th-Ashland—Free Parking Irene Dunne, Van Johnson Spencer Tracy, "A GUY NAMED JOE"
JEFFERY 71st-Jeffery, RHODES 79th-Rhodes: Spencer Tracy Irene Dunne "A GUY NAMED JOE" Filmed Under Fire! OGDEN 63rd-Ashland: "TUNISIAN VICTORY"
GROVE 79th-Cottage, HIGHLAND 79th-Ashland: Lynn Bari Akim Tamiroff "BRIDGE OF SAN LUIS REY" Jean Gabin "THE IMPOSTOR"
SHORE "LADY IN THE DARK" "FALCON OUT WEST"
COSMO Thriller! "FALCON OUT WEST" "PARDON MY RHYTHM"
HAMILTON 71st-Fox.—Ginger Rogers "TOM, DICK & HARRY" Madeleine Carroll, "MY SON, MY SON"
FROLIC "LADY IN THE DARK" "FALCON OUT WEST"
OAKLAND "FALCON OUT WEST" "LADY in the DEATH HOUSE"
'MET' Joan Davis, K. Kyser, 'Around the World' Tom Conway, "FALCON OUT WEST"
BUY WAR BONDS AND STAMPS at all Balaban & Katz Air Conditioned Theaters
TIVOLI Op. 1:30. Paulette GODDARD, Fred MacMURRAY "STANDING ROOM ONLY" ROBERT TAYLOR SUSAN PETERS "SONG OF RUSSIA"
SOUTHTOWN Op. 1:30. JOEL McCREA, MAUREEN O'HARA "BUFFALO BILL" IN TECHNICOLOR! EDW. G. ROBINSON & LYNN BARI "TAMPICO"
TOWER Rita Hayworth "COVER GIRL" In Color! & Donald O'Connor, "CHIP OFF THE OLD BLOCK"
MARYLAND Spencer Tracy, Irene Dunne "A GUY NAMED JOE" Plus RICHARD ARLEN in "TIMBER QUEEN"
REGAL S. Tracy I. Dunne "A Guy Named Joe" Lynn Bari F. Lederer "Bridge of San Luis Rey"
★ V 47th-Drexel. Cool! "Saint at Palm Springs" Geo. Sanders, "Close Call Ellery Queen" Warren William, "Mystery Ship," Paul Kelly
★ ARK SABU in KIPLING'S "JUNGLE BOOK" Op. 12:30. COOL—"New Adventure of Tarzan"
★ MIDWAY Op. 1:30—COOL—3 HITS "PUBLIC ENEMY NO. 1" "SHE DEVIL ISLAND"—"SINS OF BALI"
★ SUN Cool! 3 Hits! 'Nasty Nuisance' 'Lady in Death Hse.,' G. Sanders, 'Saint's Double'
★ WOODLAWN COOL—Op. 12:30—4 Hits LATE STOOGES RIOT Cartoon—"BURIED ALIVE" "Torture Ship"
★ RAY Op. 1:30—COOL—3 Hits—Leslie Howard, "Corners," "Apache Trail" Lloyd Nolan, "BILLY THE KID"—Robt. Taylor
PICCADILLY GENE KELLY—RITA HAYWORTH "COVER GIRL" Gail Patrick—Nancy Kelly—Bill Henry "WOMEN IN BONDAGE"
HARPER Hedy Lamarr, William Powell "HEAVENLY BODY" "AROUND THE WORLD"
HYDE PARK Clark Gable, Claudette Colbert "It Happened One Night"
KEN 1225 E. 47th—OPEN 5:30—COOL NO CHILDREN ADMITTED Betty Hutton—Eddie Bracken "MIRACLE OF MORGAN'S CREEK" Belita, "LADY, LET'S DANCE"
KIMBARK 6340 Kimbark Ave.—Opens 11:30 JANE LAWRENCE ARTHUR LAKE, "SAILOR'S HOLIDAY" HOPALONG CASSIDY, "LUMBERJACK" LYNN BARI, "THE PERFECT SNOB"
E. A. R. 6839 West. Op. 5:45. COOL! Joan Blondell, Ann Sothern, Marsha Hunt "CRY HAVOC" & Belita "Lady, Let's Dance" Ext.! CROSBY, SINATRA, "Road to Victory"
HARVARD 63rd & Harvard—CARTOON Joan Davis, "Around the World" Hedy Lamarr, Wm. Powell, "HEAVENLY BODY"
CORAL 85th-Cicero. Opens 6:30. Free Parking "LADY IN THE DARK" in Color Ginger Rogers, R. Milland, "SAILOR'S HOLIDAY"
STATE 11030 S. MICHIGAN AVENUE Jean Gabin, "THE IMPOSTOR" LYNN BARI, "BRIDGE OF SAN LUIS REY"
RAMOVA 35th-Halsted—RICHARD ARLEN "TIMBER QUEEN" LYNN BARI, "BRIDGE OF SAN LUIS REY"
MICHIGAN 55th-Mich.—Latest Negro News! "BRIDGE OF SAN LUIS REY" RICHARD ARLEN, "THE TIMBER QUEEN"
COMMERCIAL 9130 Commercial. Op. 11:30 COOL! KAY KYSER, JOAN DAVIS, MISCHA AUER, "AROUND THE WORLD" & Richard Arlen "TIMBER QUEEN"
JACKSON PK. Joan Davis, Kay Kyser, "AROUND THE WORLD" Wm. Powell, "HEAVENLY BODY," Hedy Lamarr
HIGHWAY 63rd-Western—Cool—Kay Kyser, "AROUND THE WORLD" Wm. Powell, Hedy Lamarr, "HEAVENLY BODY"
MARQUETTE 63rd-Ked. COOL. Kay Kyser "AROUND THE WORLD" Wm. Powell, Hedy Lamarr, "HEAVENLY BODY"
COLONY 59th-Kedzie—COOL—Lynn Bari, "BRIDGE OF SAN LUIS REY" Rich. Arlen, Mary Beth Hughes, "Timber Queen"
CHELTEN 79th-Exchange Avenue WM. (HOPALONG) BOYD, "Lumberjack," Million Dollar Kid, East Side Kids
LEX 1162 E. 63d—Op. 12:30. COOL. Kay Kyser Joan Davis, "AROUND THE WORLD" Wm. Powell, Hedy Lamarr, "HEAVENLY BODY"
PARK 3935 S. Parkway HUMPHREY BOGART "INVISIBLE STRIPES" BETTE DAVIS in "THE LITTLE FOXES"

SUBURBAN
AUSTIN
PLAISANCE 400 N. Parkside—Cool—Op. 6 Betty Hutton, Eddie Bracken "THE MIRACLE OF MORGAN'S CREEK" Belita, "LADY, LET'S DANCE"
AUSTIN Betty Grable, Victor Mature "I WAKE UP SCREAMING" Dot. Lamour, Dick Powell, "RIDING HIGH"
PARK 5960 Lake—COOL—Ann Sheridan "SHINE ON HARVEST MOON" Dennis Morgan, "KISSES FOR BREAKFAST"
SYMPHONY 4937 Chicago—Tom Conway "FALCON OUT WEST" Hedy Lamarr, Wm. Powell, "HEAVENLY BODY"
B&K IRIS Open 6:30—Ginger Rogers in Color! "LADY IN THE DARK" & Co-Hit in Technicolor! "Showboat Serenade"
OHIO 653 N. Cicero—ANN SHERIDAN "SHINE ON HARVEST MOON" ALSO "MEMPHIS BELLE" in Color
ROCKNE 5825 W. Div. D. Ameche, M. Martin C-O-O-L "Kiss the Boys Goodbye" Spencer Tracy, Robert Young, "Northwest Passage"
LA GRANGE
LA GRANGE "GUY NAMED JOE" with SPENCER TRACY and IRENE DUNNE
MAYWOOD
LIDO DOORS OPEN 12:30 COOL George Murphy, Ginny Simms "BROADWAY RHYTHM" in Color Donald O'Connor, "CHIP OFF THE OLD BLOCK"
OAK PARK
LAMAR Marion at LAKE STREET 'L' "THE IMMORTAL BLACKSMITH" Rita Hayworth, Gene Kelly, Jinx Falkenburg "COVER GIRL"—Technicolor & Color Cartoon!
SOUTHERN 833 S. Oak Pk.—OPEN 1:30 "LADY, LET'S DANCE" Betty Hutton, 'MIRACLE of MORGAN'S CREEK' CROSBY, SINATRA, "THE ROAD TO VICTORY"
LAKE Lake and Marion Sts.—OPEN 1:30 "BRIDGE OF SAN LUIS REY" "THE FALCON OUT WEST," TOM CONWAY
ELMWOOD PARK
ELM 7540 Grand—Open 1:00—KAY KYSER "AROUND THE WORLD" "FALCON OUT WEST"—TOM CONWAY
BERWYN
B&K BERWYN 'Guy Named Joe' with SPENCER TRACY and IRENE DUNNE
ELMHURST
YORK COOL! SPENCER TRACY & IRENE DUNNE, "A GUY NAMED JOE" OFFICIAL U. S. FILMS, "TUNISIAN VICTORY"
GLEN ELLYN
GLEN Ginger Rogers, Ray Milland, Jon Hall, "LADY IN THE DARK" in Technicolor J. Johnston, "SHOWBOAT SERENADE," Color
BLUE ISLAND
NEW LYRIC Op. 1 'Guy Named Joe' with SPENCER TRACY and IRENE DUNNE

SUBURBAN
WAUKEGAN & GOLF RDS.
DRIVE-IN WAUKEGAN & GOLF RDS. Shows at 8:30 & 10:30 P. M. ORSON WELLES JOAN FONTAINE "JANE EYRE"
EVANSTON
STADIUM OPEN 6:15—25c to 6:30 Ginger Rogers, Ray Milland "LADY IN THE DARK"—In Technicolor & Johnny Johnston, "SHOWBOAT SERENADE"
B&K VARSITY Sts. 2 Color! Joel McCrea "BUFFALO BILL" & Edw. G. Robinson, Lynn Bari, "TAMPICO"
B&K VALENCIA Sts. 2 HEDY LAMARR "Heavenly Body" & Kay Kyser, Joan Davis, "Around the World"
B&K CORONET Sts. Cons. Bennett, "Wild 6:30 Bill Hickok Rides" Jimmy Durante, "YOU'RE IN THE ARMY NOW"
NO MAN'S LAND
TEATRO OPEN 6:15—25c to 6:30 Rita HAYWORTH, Gene KELLY "COVER GIRL"—ALL IN TECHNICOLOR & Dick Powell, "IT HAPPENED TOMORROW"
HIGHLAND PARK
ALCYON "HEAVENLY BODY" HEDY LAMARR—WILLIAM POWELL Lynn Bari, "BRIDGE OF SAN LUIS REY"
WILMETTE
WILMETTE OPEN 6:15—25c to 6:30 Spencer Tracy, Irene Dunne Van Johnson, "A GUY NAMED JOE"
GLENCOE
GLENCOE OPEN 6:15—25c to 6:30 Spencer Tracy, Irene Dunne Van Johnson, "A GUY NAMED JOE"
PARK RIDGE
PICKWICK COOL! SPENCER TRACY IRENE DUNNE, "A GUY NAMED JOE" & "TUNISIAN VICTORY"
DES PLAINES
DES PLAINES COOL!—KAY KYSER, JOAN DAVIS, "AROUND THE WORLD" & Rich. Arlen "TIMBER QUEEN"
VILLA PARK
VILLARD COOL — WILLIAM BOYD "BORDER PATROL" Betty Hutton, 'MIRACLE OF MORGAN'S CREEK'
FOREST PARK
FOREST S. Tracy I. Dunne "Guy Named Joe" COOL—Rich. Arlen, "Timber Queen." Latest News

# Drop Cookies Ease Life of the Busy Cook

## Ration Roundup

**PROCESSED FOODS — Blue stamps A8 thru Z8 and A5 [book 4], 10 points each, good indefinitely.**

**MEATS, CHEESE, FATS, CANNED MILK—Red stamps A8 thru Z8 [book 4], 10 points each, good indefinitely.**

**SUGAR—Sugar stamps 30, 31, 32 [book 4], 5 lbs. each, good indefinitely. Sugar stamp 40, 5 lbs. for canning, expires Feb. 28, 1945. Extra 20 lbs. for canning with spare stamp 37 upon application to local ration board [10 lbs. now, 10 lbs. Aug. 1].**

**SHOES—Airplane stamps 1 and 2 [book 3], each good for one pair indefinitely.**

**GASOLINE—Coupons 12 in A books expire Sept. 21.**

**FUEL OIL—Coupons 4 and 5 may be exchanged after Sept. 30 for class 3 coupons, good indefinitely.**

**WASTE FATS—Each pound worth 2 meat ration points and 4 cents.**

BY MARY MEADE.

[Copyright: 1944: By The Chicago Tribune.]

What has happened to the old fashioned rolled cookie, anyway? The kind you can remember sneaking out of grandma's cookie jar. The big pale sugar cookies, thick, but not too soft; the thinner, dark molasses cookies, and the ones with raisins poked in the middle.

They've gone, most of them, to make room for more drop cookies. Today's cook frets at the bother of rolling and cutting cookies, a time-taking job and a floury one. The drop cookie tastes just as good, maybe even better, to anyone not troubled with nostalgia over the kind of cooking which came out of mother's or grandmother's kitchen.

**Lemon-Oatmeal Drop Cookies.**
[Three dozen.]

- ½ cup fat
- ½ cup granulated sugar
- ½ cup brown sugar, firmly packed
- 1 egg
- 1 teaspoon grated lemon rind
- 3 tablespoons lemon juice
- ¾ cup sifted flour
- ½ teaspoon salt
- ½ teaspoon soda
- 2½ cups rolled oats

Cream shortening, add sugars and mix until fluffy. Add egg, beating until light. Add lemon rind and juice. Sift flour with salt and soda and add with oats to creamed mixture. Drop from a teaspoon onto a greased baking sheet. Bake at 375 degrees for 12 to 15 minutes. Raisins or nuts may be added to the cookie recipe. I like ½ cup finely chopped pecans in these cookies.

**Molasses Drops.**
[About five dozen.]

- ¾ cup shortening
- 1 cup sugar
- 2 eggs
- 1 cup molasses
- 4 cups sifted flour
- 1 teaspoon salt
- 1 teaspoon soda
- 2 teaspoons cinnamon
- 2 teaspoons ginger
- ½ cup water

Cream shortening and sugar thoroly and beat in egg. Mix well and add molasses. Sift flour, salt, soda, and spices together and add alternately with water. Drop from a spoon onto a greased cookie sheet and bake about 15 minutes in a 375 degree oven.

These cookies keep very well in a covered canister. I like to frost them, a few at a time, so that the frosting needn't stale [it won't keep fresh as long as the cookies]. A butter frosting made with confectioners' sugar and flavored with grated lemon rind and juice complements the molasses and spice of the cookie better than any other, I think.

## Household Forum
—By Louise Bargelt—

**Mrs. George S., Chicago**—These are the months I keep my curtains clean a lot longer by using a damp cloth on my window screens quite frequently.

**Mary F., Grand Rapids, Mich.**—I save time when making out my meat order by including several "alternates." Then, if butcher is out of one meat, I don't have to go into a huddle as to what to use as second choice.

**Mrs. Leonard V., Chicago**—When my husband does remodeling around our house he saves old interior trim instead of discarding it, and manages not to mar finish by pulling nail heads thru the board on the unfinished side.

**Now—Your—Idea—PLEASE.**

## Tuesday Menu.

**BREAKFAST.**
Tomato Juice
Rice Pancakes, Bacon
Milk Coffee

**LUNCH.**
Hot Consomme
Stuffed Prune Salad
Nut Sandwiches
Vanilla Pudding, Milk

**DINNER.**
Pickled Beef Tongue, Raisin Sauce
Boiled Parsley Potatoes
Buttered Cabbage
Grapefruit Orange Salad
Hot Rolls
Bakery Cake, Milk, Coffee

Rice Pancakes—Mix and sift 1 cup sifted flour with 3 teaspoons baking powder, ½ teaspoon salt, 1 tablespoon sugar. Combine 1 well beaten egg with 1 cup milk. Add 1 cup cold boiled rice. Then add flour mixture and beat until smooth; add 2 tablespoons shortening, melted. Bake on greased, hot griddle. Makes 1½ dozen small cakes.

## $5 PRIZE RECIPE

**Green Beans in Sour Cream.**
[Serves four.]

- 1 pound green beans, slivered
- 1 medium onion, chopped
- 2 tablespoons parsley, chopped
- 2 tablespoons margarine
- 1 tablespoon flour
- 1 teaspoon sugar
- 1 teaspoon vinegar
- Salt and pepper
- ½ cup sour cream

Cook beans in boiling water until tender. Meanwhile saute onion and parsley in margarine and stir in flour. Measure ½ cup liquid from beans; add to flour paste and cook, stirring constantly until thickened. Add sugar, vinegar, salt and pepper to taste, and sour cream. Pour over beans and serve.

MRS. G. MANSON,
10208 S. May st., Chicago 43, Ill.

**Send your favorite recipe to: Recipe Contest, Chicago Tribune.**

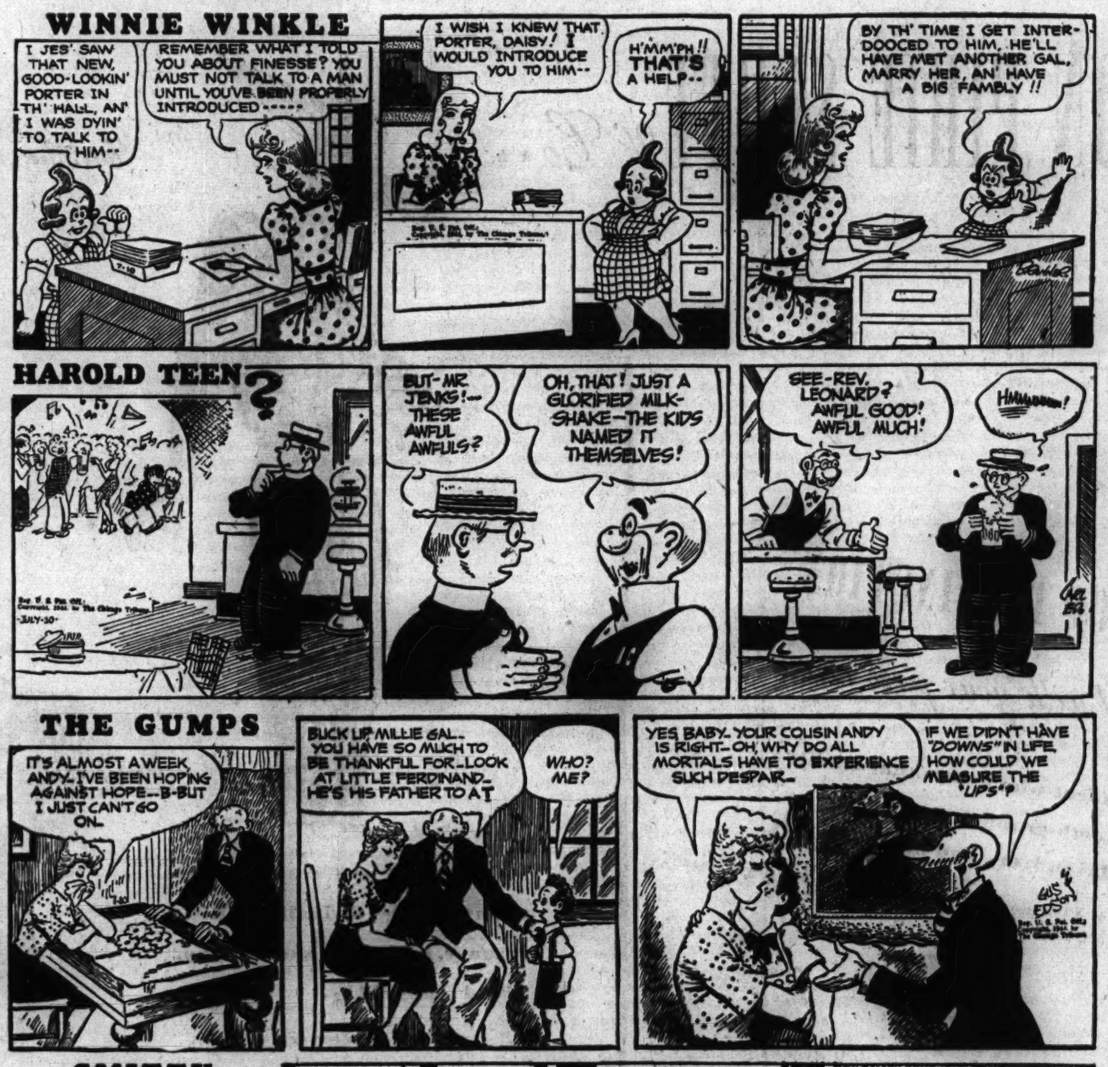
WINNIE WINKLE
I JES' SAW THAT NEW, GOOD-LOOKIN' PORTER IN TH' HALL, AN' I WAS DYIN' TO TALK TO HIM--
REMEMBER WHAT I TOLD YOU ABOUT FINESSE? YOU MUST NOT TALK TO A MAN UNTIL YOU'VE BEEN PROPERLY INTRODUCED-----
I WISH I KNEW THAT PORTER, DAISY! I WOULD INTRODUCE YOU TO HIM--
H'MM'PH!! THAT'S A HELP--
BY TH' TIME I GET INTER-DOOCED TO HIM, HE'LL HAVE MET ANOTHER GAL, MARRY HER, AN' HAVE A BIG FAMBLY!!
HAROLD TEEN
BUT-MR JENKS!-- THESE AWFUL AWFULS?
OH, THAT! JUST A GLORIFIED MILK-SHAKE—THE KIDS NAMED IT THEMSELVES!
SEE-REV. LEONARD? AWFUL GOOD! AWFUL MUCH!
HMMMMM!
THE GUMPS
IT'S ALMOST A WEEK, ANDY--I'VE BEEN HOPING AGAINST HOPE--B-BUT I JUST CAN'T GO ON--
BUCK UP MILLIE GAL-- YOU HAVE SO MUCH TO BE THANKFUL FOR--LOOK AT LITTLE FERDINAND-- HE'S HIS FATHER TO A T
WHO? ME?
YES, BABY--YOUR COUSIN ANDY IS RIGHT--OH, WHY DO ALL MORTALS HAVE TO EXPERIENCE SUCH DESPAIR--
IF WE DIDN'T HAVE "DOWNS" IN LIFE, HOW COULD WE MEASURE THE "UPS"?
SMITTY
YOU UNDERSTAND WHY WE HIRED YOU--IT'S HARD TO GET YOUNG PLAYERS THESE DAYS-- AND YOU USED TO BE A CRACKERJACK PLAYER
I KNOW I'M NOT A KID ANYMORE, BUT I THINK I CAN HELP YOU
USE THE OLD HEAD, EH?
THAT'S IT!! I'M SMARTER NOW--I KNOW ALL THE TRICKS
HE CAN SAY THAT AGAIN

# There's Waste of Sweetness in 'Wildflower'

**"WILDFLOWER."**

**Operetta with book and lyrics by Otto Harbach and Oscar Hammerstein II., music by Herbert Stothart and Vincent Youmans. Book directed by Doug Leavitt and Joseph E. Daniels, dances by "Boots" McKenna and Natalie Komarova. Revised and revived by Messrs. Shubert at the Civic Opera house, opening Friday evening, July 7, 1944.**

THE CAST.

Nina Andrews.....Barbara Scully
Jack Wells.....Arthur Maxwell
Virginia Rockby...Ronnie Cunningham
Folsom Peabody.....William Marel
Ben Wade.....Steve Mills
Wilson Moore.....Robert Pitkin
Lem Billings.....Bertram Peacock
Laura Moore.....Ruth Gillette
Dances by Karen Conrad, Fittman Corry and others.
Conductor.....Alfred Evans

BY CLAUDIA CASSIDY.

A great many things have happened to "Wildflower" in its current Civic Opera house incarnation, but none of them seemed as important Saturday afternoon as the blissful fact that the big house was as cool as its rose velvet seats were soft. They could have charged admission just as a refuge. But there was a show going on, too, and as operetta stock companies go, it had some points worth encouraging. The production operation is smoother now, the lighting is expertly on cue, the dancing has come up a notch, little Barbara Scully is a decorative Texas spitfire who sings sweetly [tho an unflattering makeup suggests that girl in "Oklahoma!" who is 18 but looks every day of 19], and Arthur Maxwell is attractive as the cowboy of the interpolated whistling song, despite direction that has him writhing in the old Gary Cooper foot twisting, head swiveling spasms of bashfulness.

Maybe you would like to know how "Wildflower" got from Italy and Spain to Texas, and I'm not quite sure, except that the Shuberts took it there. But they couldn't quite find it in their hearts to desert the original entirely, so the Texas spitfire who has to control her temper to inherit grandpa's fortune makes her entrance in musical comedy cowgirl attire, riding in the "Pagliacci" donkey cart, surrounded by natives attired for the Samba.

By this you may gather, and you will be right, that what our operetta series needs is the opposite of Ado Annie, some one who can say no. No to this business of tossing everything in the warehouse on the stage in the mistaken notion that it looks lavish, no to tasteless jokes thrust in for a brief titter, no to dances that go on too long when the new chorus is not expert enough to keep them interesting.

Mr. Leavitt, billed as director, was ill and unable to play the leading comedy role, which Steve Mills took over without a hitch. Karen Conrad was lost again in a ballet which wistfully reached toward the Agnes de Mille pinnacle, but twirled briefly into her own in a Tudor characterization from "Gala Performance," the rival ballerina bit which Komarova calmly thrust into some of the cancan flourishes from Massine's "Gaité Parisienne." Nanon Miller was one of the soloists, a lovely little dancer with a springlike quality to perk up any stage.

## Lovely Dress

Kimono shoulders give this dress cap sleeves. Its neckline is heart shaped, its bodice molded. Below the low waistline is deft fullness. Both prints and plain colors make up well, as do crepe, cotton and sheers. Style No. 2775 is designed for sizes 12 to 46. Size 36 requires 2⅞ yards of 35 or 39 inch fabric.

*Order Clotilde patterns from Chicago Tribune, P. O. Box 537, Grand Central Annex, NEW YORK CITY. Print name and address; state size. Each pattern is 10 cents, plus 2 cents for mailing. The summer fashion book, on sale at Tribune Public Service offices, is 15 cents, 12 cents if ordered by mail with a pattern.*

# Marines All Set to Land—in Social Whirl!

[Continued from page 13, column 1.]

counselor at Camp Kechuwa in Michigan.

Capt. and Mrs. Harry H. Hightower [Isabel Fiske] have named their first child, born June 29 in the Evanston hospital, David Fiske after his maternal grandfather, the late Dr. Fiske. Capt. Hightower is stationed at Camp McCoy, Wis. The baby is a grandson of Mrs. Fiske of Evanston and of Mrs. Thomas Jefferson Hightower of Atlanta, Ga.

***Weddings.***

Mr. and Mrs. Carroll A. Teller of Highland Park announce the marriage of their daughter, Josephine, to Ensign Walter R. James of the naval reserve, son of Mr. and Mrs. Walter James of Kansas City, Mo. The wedding took place July 5 in Vero Beach, Fla., near Ensign James' station, Fort Pierce. The bride is a junior at Northwestern university. Ensign James attended the University of Missouri and received his commission from the naval reserve school at Northwestern university.

The marriage of Miss Helen Hutchins, daughter of Mr. and Mrs. Ralph Gould Hutchins of Beverly Hills, to Sgt. Donald Decklar of the army took place on June 22 in Miami Beach, Fla. Sgt. Decklar, the son of Mr. and Mrs. Louis Decklar of Freeport, Ill., has been in the army for four years, and recently returned from overseas duty with the army air forces, during which he saw action in three different theaters of the war.

Announcement has been made of the marriage June 10 of Miss Elizabeth Curriden of Chicago, daughter of Mrs. W. J. Curriden of Lakefield, Minn., to Peter Bollenbach, naval engineer and Coast Guard instructor, who is well known as a Lake Michigan yachtsman. The wedding took place in the Buena Memorial Presbyterian church and was followed by a reception in the Magnolia st. home of Mr. and Mrs. D. M. Sharer. Mr. Bollenbach, nephew of Mrs. Katharine Kuhlewindt of Chicago, and his bride are at home in Montrose av.

## Gay Potholders

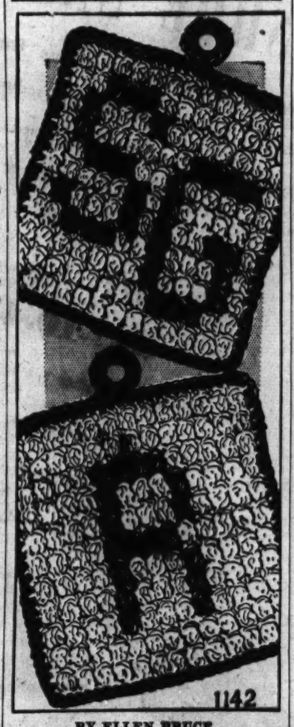


BY ELLEN BRUCE.

Crocheted potholders with personal initials are intriguing gifts and utterly simple to execute. Created in one of the many attractive puff stitches, the initials are of vivid contrasting color. A graph accompanying directions allows the individual to combine any two letters of the alphabet.

*For instructions in crocheting the initialled potholders, No. 1142, send 10 cents in stamps or coin, plus 2 cents to cover mailing cost, to the Needle work Bureau, Chicago Tribune, 220 5th av., New York, N. Y.*

## *Matrix Meets Tonight.*

Miss Bess Dobson will be the presiding chairman at a fiction and nonfiction manuscript meeting of Matrix at 7:30 o'clock tonight in the club room at 75 E. Wacker dr. The club membership is comprised of professional writing women.

# White Collar GIRL

BY RUTH MAC KAY

***Hanover, N. H.***

This is New England, serviced by Boston & Maine, the railroad with a high whistled engine named Lily Pons; the part of the country where two states meet at a station marked Charlestown, N. H., & Springfield, Vt.; where Brattleboro still recalls the visit of Hetty Green during which she decided to buy controling interest in the Louisville & Nashville railroad and sold it 10 minutes after ownership at a profit of 8 million dollars. No small change business woman was Hetty.

This is Hanover, from which 8,200 sons of Dartmouth have gone into service, where five of the staff of the Daily Dartmouth went to England and enlisted, after which three of them were killed, two wounded; where the white frame house two doors from my lodging marks the lodging of Daniel Webster during his freshman year—Daniel Webster who pleaded before the United States Supreme court in 1818: "It is, sir, as I have said, a small college. And yet there are those who love it," voicing all loyalties of all generations.

This is Dartmouth, where the first dean was an Indian; where the first charter was granted before the Revolutionary war; where the students once wore top hats, and where now the casual slacks and sweaters are replaced on the college green by military uniforms.

***Mary Smalley.***

This is a man's town. But there are women here who have watched the students come and go like the leaves of spring drifting away in the autumn.

There is Mary Smalley.

She no longer is in business on College street where for so long she ran her famous eating club, begun in 1914 with 12 members, later enlarged to feed 150.

It's been a wonderful life, she says. The eating club provided her with a good living for a sick husband and two children. It gave her a close touch with youth. She says, "I loved every bit of it—the devilry, the fun, the good and the bad, the ups and downs—every bit of it!"

She lives quietly now, surrounded by gifts of the students: a beautiful silver platter from "The Charter Members of the Smalley Club," a silver bread tray, a lovely tip table, and a cake platter inscribed "To Mrs. Smalley from the Bankers." The bankers were a group who ate in the kitchen to save money and so named themselves because "they had the best of everything and paid the least."

She has a Deke pin, a Dragon pin, and a beer mug presented by her boys. She remembers them all, hundreds of them, never forgets a name, a face or a prank: Gene Markey and Dr. Syvertsen [now secretary of the medical school] and Bill Embree cake-walking before a tray of fried chicken at a dinner where she catered. She remembers affectionately her "managers" who took charge of the business. She saw them all, gay, lonesome, homesick, in trouble. She sent a rider on horseback into the snow covered hills to an outing club cabin to reach a student whose mother was dying; she bought railroad tickets, lent money "and never lost a penny"; she interceded for the miscreants with the president of the college; she rescued some boys from drowning. She remembers them all.

She calls long distance now for word of the boys in the invasion, "other mothers' sons, but sons of Dartmouth." I cannot tell you how I feel," she says simply. As she waits for news only one thing sustains her. It was Mary Smalley who put up the flags when college opened after the last war. Some day, *some day*, the flags will go up again.

# According to Culbertson

[Copyright: 1944: By Ely Culbertson.]

The sound contract in today's deal was lost because the declarer couldn't resist taking every finesse in sight.

South, dealer.
Both sides vulnerable.

NORTH
♠ J 10 9 5
♥ A 4 2
♦ 7 6 3
♣ K 5 3

WEST
♠ A K Q 8
♥ K 10 9
♦ K 10 8
♣ Q 9 6

EAST
♠ 7 6 4 3 2
♥ 5
♦ J 9 2
♣ 10 8 7 4

SOUTH
♠ —
♥ Q J 8 7 6 3
♦ A Q 5 4
♣ A J 2

The bidding:

| South | West | North | East |
|---|---|---|---|
| 1 heart | Double | Pass | 1 spade |
| 2 hearts | 2 spades | 3 hearts | Pass |
| 4 hearts | Double [final bid] | | |

West opened the spade king. Declarer ruffed and took the heart finesse—incidentally, the only one he should have taken in the entire play. West covered the heart queen, the ace won, the heart jack was cashed, and declarer now entered dummy with a club to try the diamond finesse. West smothered the queen, cashed the high heart, and exited with a high spade. Declarer ruffed and led the ace and another diamond. East won and returned a club. Again declarer finessed [he might as well at this stage], and when West captured the jack, the contract was down one.

The high cards were absolutely marked in West's hand, hence declarer's diamond finesse was bad play. He should have forced West in with the high heart, and then discarded a diamond on West's best return of a high spade. Now West would be on the spot. If he led a third high spade declarer would ruff, lead to the club king, discard another diamond on the established spade, then throw West back on lead by cashing the club ace and leading the club jack. The diamond suit would have to be started by West, who would have to lead up to the major tenace.

## *Chicago Bridge Results*

Scores of duplicate bridge games in Chicago during the last week follow:

**Homewood:** NS—1, B. Bardwick-O. Westbury; 2, Mrs. H. Norton-Miss C. Noel. EW—1, Mr. and Mrs. F. Moore; 2, S. Cupples-Mrs. H. Wilkes.

**Midland:** Section A—1, Mrs. O. R. Schwartz-Mrs. J. C. Peebles; 2, Mrs. B. Arst-L. E. Woolf. Section B—1, Mrs. J. Beattie-Mrs. H. Ottomeyer; 2, Mrs. A. B. Crosby-C. Craig.

**Bridge Players:** Sunday—1, Mrs. L. Mackie-Mrs. L. Britz; 2, C. Chase-J. Westbury. Monday—1, Mrs. L. Britz-Mrs. L. Mackie; 2, Dr. and Mrs. Meszaros.

**Buena:** Saturday—1, Mrs. G. Rossen-Mrs. I. Welhaven; 2, Mr. and Mrs. J. Eskin.

**Elms:** 1, Mrs. L. Mackie-Mrs. L. Britz 2, Mrs. M. Dickerson-L. Bigelow.

**Evanston:** 1, C. McClain-J. Stedem; 2, [tie] B. Downey-P. Patraw; F. Pond-Mrs. L. Tetzlaff.

**Maywood:** NS—1, [tie] C. Chase-K. Johnson; R. Whiteway-H. Pickett. EW—1, Mrs. L. Walsh-Mrs. L. Redsmake; 2, Mrs. A. Callahan-Mrs. A. Osborn.

**Oak Park:** Friday—1, Mrs. F. Berg-Mrs. C. Wilson; 2, Mrs. E. Bohman-Mrs. L. Mackie. Monday—1, Mrs. M. Kobilish-Mrs. J. Rothrock; 2, Mrs. A. Whisler-C. Chase. Wednesday—1, C. Chase-H. Katz; 2, Mr. and Mrs. P. Marks.

**Officers Club, Great Lakes:** NS—1, Lt. G. Barnard-Lt. J. Duke Jr.; 2, Lt. R. Bailey-Lt. N. Reitman. EW—1, Mrs. L. Mink-Mrs. A. Patton; 2, Mrs. M. Bragg-Miss Peggy Arbuckle.

**Redondo:** Friday—1, Mr. and Mrs. C. Craig; 2, Mrs. G. Conant-Mrs. L. Price. Monday—1, Mrs. B. DeYoe-C. Watson; 2, Mr. and Mrs. H. Bliss.

**South Side:** 1, Mr. and Mrs. P. Johnstone; 2, Mr. and Mrs. R. Akin.

## *Red Cross Session.*

The Red Cross unit of the South Edgebrook Woman's club will work from 7 to 10 o'clock tonight at the Gladstone Park fieldhouse.

# Three Chicago Girls Engaged to Wed Airmen

The engagement of their daughter, Virginia, to Lt. Robert L. North, son of Mr. and Mrs. Charles W. North of Glenbrook, Conn., is announced by Mr. and Mrs. Robert P. Douglas of E. 73d st. and New Canaan, Conn. Miss Douglas attended Connecticut college. Lt. North was graduated from Dartmouth college, after which he enlisted in the glider corps and received training with the United States army air forces and the R. A. F. He is now attached to the Air Transport command at Berry field, Tenn.

Mr. and Mrs. T. D. Griffin of N. Knox av. have announced the engagement of their daughter, Catherine, to Aviation Cadet Robert Flanagan of the naval air forces, son of Mr. and Mrs. Martin J. Flanagan of Chicago. Miss Griffin was graduated last month from Mundelein college. Her fiancé, who attended Loyola university, is completing his training at Corpus Christi, Tex.

Mr. and Mrs. Garvin Wesley Neil of Buffalo, N. Y., formerly of Chicago, are announcing the engagement of their daughter, Beverly Jane, to Lt. W. Donald Clayton of the army air forces. Lt. Clayton is the son of Mr. and Mrs. Sheldon M. Clayton of Wilmington, Del. The wedding will take place in the early fall.

AMUSEMENTS

2 for 1 OFFER
Continued by Popular Demand!
CRITICS NOW ACCLAIM
ALASKAN STAMPEDE
Chicago's Great Entertainment Value
PRESENT THIS AD at our Box Office or Spalding's, 211 S. State, and you can buy two tickets for the price of one regular admission at $1, $1.50, $2 or $2.50, plus tax. Offer good only thru Tues., July 11. Nightly at 8:30—Sunday Mat. at 2:30
ICE COOLED COLISEUM

BLACKSTONE Har. 6000. Air Cooled 7th near Michigan
Opening Tomorrow, July 11
GLORIA SWANSON
in a new comedy
"A Goose for the Gander"
by Harold J. Kennedy with
RALPH FORBES
MAIL ORDERS NOW
BOX OFFICE NOW OPEN
Evs. Inc. Sun., $1.50, 1.20, 2.40, 3.00 (Tax Inc.)
Mats. Wed. & Sat., $1.20, 1.00, 2.40

Air Conditioned
ERLANGER THEATRE GUILD NATIONAL COMPANY TONIGHT
OKLAHOMA!
Stamped Envelope with Mail Orders

SELWYN Beg. Mon., July 17
ZASU PITTS
IN PERSON
in Ramshackle Inn
Hilarious Mystery Comedy
SEATS NOW—EVES., $1.20-1.80-2.40-3.00
SAT. MAT.—1.20-1.80-2.40
WED. MAT.—1.20-1.80—TAX INCLUDED

HARRIS Air-Conditioned TONIGHT at 8:30 Mats. Wed. & Sat.
GEORGE ABBOTT'S FUNNIEST COMEDY
KISS and TELL
with KATHARINE WARREN JACK DAVIS
Evs. (Inc. Sun.) $1.20 to $3; Mat. Sat. $1.20 to 2.40
Pop. Wed. Mat., $1.20 & $1.80

AIR-CONDITIONED
CIVIC OPERA HOUSE NOW PLAYING 2 WEEKS ONLY
". . . Solid Entertainment"—Sherdell, Sun
Vincent Youman's Musical Comedy Hit
"WILDFLOWER"
with Barbara Scully, Arthur Maxwell
AND A CAST OF BROADWAY FAVORITES
GLORIOUS SINGING CHORUS
SPECTACULAR BALLET
POPULAR PRICES, 1.65-1.25-75c plus tax
Sat. Eve. Prices, 75c to 2.20 plus tax
EVERY EVE.—MATINEE SAT. & SUN.

COOLED BY REFRIGERATION
CIVIC THEATRE
LAST 3 WEEKS
Prior to New York
"SCHOOL FOR BRIDES"
ROSCOE KARNS
EVERY EVE., $1, $2.40, $1.80, $1.20 (Tax Inc.)
SUN. MAT. ONLY, $2.40, $1.80, $1.20 (Tax Inc.)

It's Cooling! Refreshing!
It's WINE and SODA!
• ½ glass of wine (white or red)
• ice cubes
• fill with sparkling water
EITHER WAY... with your favorite table wine—or a sweeter dessert wine—you can't beat Wine-and-Soda for a summer drink. Enjoy it today—in a tall glass, tinkling with ice. Wine Advisory Board, San Francisco.
Before all else—BUY BONDS

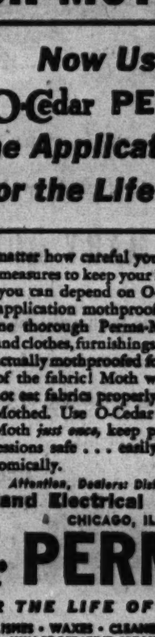
THIS IS ARLENE FRANCIS SPEAKING
DID YOU HEAR JIMMY'S ANNOUNCEMENT ON HINDS "BLIND DATE" RADIO PROGRAM? READ IT... QUICK!
$1 SIZE
HINDS
HONEY & ALMOND FRAGRANCE
CREAM
LIMITED TIME ONLY 59¢ PLUS TAX
NOW'S THE TIME TO BUY
H-I-N-D-S for H-A-N-D-S

FRIDAY JULY 14
One Night Only
HARRY JAMES
and his famous orchestra
Continuous music and dancing from 8:30 'til 1 a. m.
ARAGON
LAWRENCE NEAR BROADWAY

HOW TO END YOUR MOTH WORRIES!
Now Use Amazing O-Cedar PERMA-MOTH—One Application Mothproofs for the Life of the Fabric!
No matter how careful you are, you can't depend on temporary measures to keep your home free of hungry moth worms. But you can depend on O-Cedar Perma-Moth—the amazing one-application mothproofer.
One thorough Perma-Moth-ing and clothes, furnishings, rugs are actually mothproofed for the life of the fabric! Moth worms cannot eat fabrics properly Perma-Mothed. Use O-Cedar Perma-Moth *just once*, keep prized possessions safe . . . easily and economically.
PERMA-MOTH IS NOT AFFECTED BY DRY CLEANING—WON'T WEAR OFF!
Odorless, Stainless, Non-Inflammable • Safe for any fabric water will not harm • Contains no kerosene • Economical to use ...first cost is only cost... only one application necessary. Partially removed by washing—always re-apply after washing.
Attention, Dealers: Distributed by Hyland Electrical Supply Co. CHICAGO, ILL.
O-Cedar PERMA-MOTH
"FOR THE LIFE OF THE FABRIC"
O-Cedar Products: POLISHES • WAXES • CLEANERS • POLISH MOPS • DUSTERS • MOTH PROOFING PRODUCTS • SKIN PROTECTIVE CREAMS • POLISHING CLOTHS • INSECTICIDES

**State Street Victory Parade Tonight,** July 10, sponsored by the Masons of Illinois and the United States Treasury Department for the 5th War Loan Drive. Honorable Dwight H. Green, Governor of Illinois; Honorable Edward J. Kelly, Mayor of Chicago, and other notables will speak. Two bands will participate along with several Hollywood and Opera stars. Be at State and Madison Streets tonight at 8:45!

*Joan Kenley installs the cooling system of* NYLON

**Breezy, light wonderful stuff that makes Chicago temperatures seem like so much propaganda. Joan Kenley spotted its blouse-worthy talents and turns them out with frills and bows and catching necklines. And remember...Nylon, lamb that it is, requires no ironing! White only. Sizes 32-38. 5.00**

CARSON PIRIE SCOTT *& Co.*

**Neckwear • first floor**

CARSON PIRIE SCOTT *& Co.*

*Store Hours Monday: 12 Noon to 9 P. M.*

*No Coupon Required in this*

**O P A ODD LOT RELEASE**

## ★ SHOE SALE ★

**Marvelous opportunity to choose from three groups of famous-name shoes at reduced prices. Rhythm Steps, Laird Schobers, Matrix, Arch Sustainers, and I. Millers—ration-free during this event! Black, brown, blue, wheat, and white—calfskin, suede, patent leather, gabardine, and linen. Every pair reduced at least 25%. Not every style and color in every size.**

Group 1—**5.94** Group 2—**7.44**

Group 3—**10.44**

★ A collection of leather playshoes reduced to 5.94

*Third Floor, Shoe Section.*

**In our first floor Wabash Avenue Shoe Shop—a group of Carsonettes in black, brown, blue, and white reduced to 4.94**

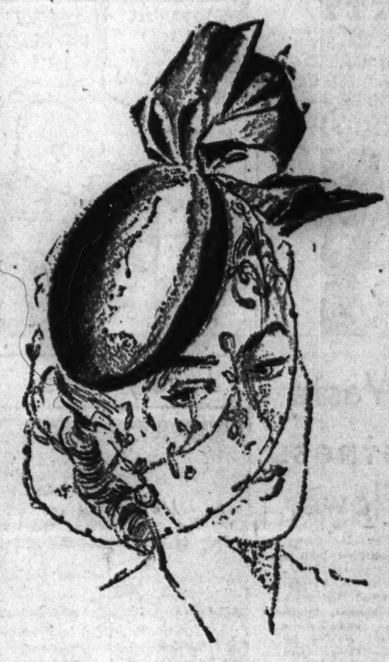

**JUNIA**

*tips her hat to*

**SATIN***

**In a side-swiping "blinker" beret that swishes its veil to one side and rockets up to the high and mighty bow. You'll adore the fashion-gleam of it with your dark summer sheers and after-five clothes. 10.95**

*Junia Room, Fifth Floor.*

**Rayon Satin.*

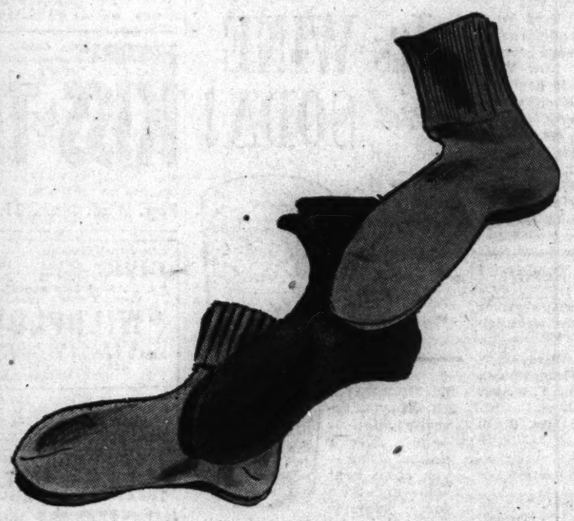

*In case you're persnickety about* ANKLE SOCKS

**look through our collection of handsomely woven summer-light wools and cottons. We really went "whole hog" on good-looking weaves, cuff styles, and colors. We know you'll love 'em! Pr. 39c to 1.50**

CARSON PIRIE SCOTT *& Co.*

**Hosiery • first floor**

CARSON PIRIE SCOTT *& Co.*

*Store Hours Monday: 12 Noon to 9 P. M.*

*Vanity Fair's Lingerie is*

**WHITE FOR SUMMER**

**Decorative, cool, comfortable. Petal white, petal smooth. Celanese rayon jersey slips sculptured in sleek, slim-fitting lines. You'll cherish them for their launder-ability.**

1. Ribbon and lace trim. Also in blush. 32-42. **3.00**

2. Tailored. Also blush, 32, 42. **2.25** 44, 46. **2.75**

Panty—5, 6, 7, **1.15**

*Knit Lingerie, Third Floor.*

New Address Service
3 Tribune Phone Numbers
SUPerior 0200 Public Information Service
SUPerior 0260 Sports Bulletin Service
SUPerior 0100 Want Ads—General Business

Chicago Daily Tribune
THE WORLD'S GREATEST NEWSPAPER

SECTION TWO
SPORTS MARKETS
Monday, July 10, 1944. *** 17

# CUBS BEAT GIANTS, 6-2, 1-0; SOX BREAK EVEN

## BYRON NELSON, McSPADEN WIN VALLEY TITLE

### Average 63.8 for 7 Best Ball Rounds.

Minneapolis, Minn., July 9 (AP).—Byron Nelson and Jug McSpaden, never behind in team scoring in 126 holes of play, today won the Golden Valley golf championship with a three point margin over the second place twosome of Bill Kaiser and Bob Hamilton.

Nelson and McSpaden teamed to win the four-ball match play crown with a best ball scoring average of 63.8 for the seven round marathon, the season's longest tournament.

They totaled a remarkable 447, 64 strokes under the course's 37-36—73 par—with consecutive rounds of 61, 65, 66, 63, 63, 66, 63.

**Lose One Match.**

They lost only one match in the eight team round robin meet. That was on today's final round when Harry Cooper and Ellsworth Vines

Byron Nelson. Jug McSpaden.

took a one-up victory when Vines dropped a 20-foot birdie putt on the last green. Both teams posted best ball scores of 63.

Nelson and McSpaden finished with a plus 13 count in the scoring while Kaiser and Hamilton, gaining a point on the last 18 holes, had a

**Split $1,600 Prize.**

Kaiser and Hamilton, holding second place thruout the meet, finished with a score of 68 on the final round to average 65.7 strokes for the seven rounds. They beat Lt. Ben Hogan and Toney Penna, one-up, this afternoon.

Nelson and McSpaden split a war bond first prize of $1,600 while Kaiser and Hamilton divided $1,200.

## VIKINGS DEFEAT SCHWABENS, 6-4, IN SOCCER FINAL

Closing the Chicago soccer season yesterday, the Vikings defeated the Schwabens, 6 to 4, in Hanson park stadium to win the championship of the International league, major division.

Led by Jimmy McDermott, the Vikings walked off to a 4 to 1 lead at half time and protected their advantage thru the final half, altho the Schwabens rallied to a point of making the game more even.

McDermott, with four goals, was the leading soccer of the day. Ernie Kuhel of the Vikings and Vic Absil of the Schwabens each accounted for two goals.

In other soccer matches played yesterday, also in Hanson park stadium, Ogden park defeated the Sam Redas, 1 to 0, and Necaxa beat the Hansas, 7 to 1.

## Major Leagues

**NATIONAL LEAGUE.**

| | W. | L. | Pct. | G.B. |
|---|---|---|---|---|
| St. Louis | 51 | 21 | .708 | .... |
| Pittsburgh | 39 | 30 | .565 | 10½ |
| Cincinnati | 42 | 33 | .560 | 10½ |
| New York | 37 | 39 | .487 | 16 |
| Philadelphia | 32 | 41 | .438 | 19½ |
| Brooklyn | 33 | 43 | .434 | 20 |
| CHICAGO | 29 | 40 | .420 | 20½ |
| Boston | 30 | 46 | .395 | 23 |

YESTERDAY'S RESULTS.

Chicago ..... 6- 1; New York .... 2- 0
Cincinnati ... 9- 7; Philadelphia .. 5- 5
Pittsburgh ....10-9; Brooklyn .....1-7
[Second game called end of eight innings, Sunday law.]
St. Louis ..... 1- 9; Boston..... 0- 0

GAMES TODAY.
No games scheduled.

**AMERICAN LEAGUE.**

| | W. | L. | Pct. | G.B. |
|---|---|---|---|---|
| St. Louis | 45 | 34 | .570 | .... |
| Boston | 42 | 36 | .538 | 2½ |
| New York | 39 | 35 | .527 | 3½ |
| Washington | 38 | 39 | .494 | 6 |
| CHICAGO | 34 | 37 | .479 | 7 |
| Cleveland | 37 | 41 | .474 | 7½ |
| Detroit | 36 | 42 | .462 | 8½ |
| Philadelphia | 35 | 42 | .455 | 9 |

YESTERDAY'S RESULTS.

Chicago .....4-3; Philadelphia .....3-8
Cleveland ..... 8- 2; Boston ..... 2- 4
St. Louis.....10- 0; Washington ... 0- 4
New York..... 4- 8; Detroit ..... 3- 2

GAMES TODAY.
No games scheduled.

## Entries Open for Tribune's Swim Meet

*(Entry blank on next page.)*

BY WILFRID SMITH.

Individual entries for the 15th annual 100 yard free style swimming races sponsored by the Chicago Tribune Charities, Inc., may be made at any time in the next two weeks on the blank provided in these pages. However, all boys and girls who wish to compete in the four sectional trials July 22 and 23 are urged to file their entries as soon as possible.

Promptness in entering will assist the clerks who compile the lists. Team entries may be mailed in a group by the coach or captain. Entries will not be accepted unless postmarked before midnight July 17.

**Five Age Classes.**

It is most important that the address of each contestant be furnished with the entry. Team entries must be divided according to the five age classes. Each contestant will receive a postcard accepting the entry and this card will admit to the pool without charge. These cards will be mailed two or three days before the trials July 22.

Sectional trials will be held at Cermak pool, 7600 Ogden av., Lyons, Ill., and at Sherman park, 52d st. and Racine av., on July 22. On the following afternoon, preliminaries will be held at Wheaton pool, Milwaukee and Devon avs., and California park, 3901 N. California av.

**10 Championship Races.**

The number of qualifiers for the 10 championship races July 30 at California park from each of the four preliminary centers will be in ratio to the number of entries at each. Approximately 120 boys and girls will qualify for the finals.

The age classes are class A, 11 and 12 years; class B, 13 and 14; class C, 15 and 16; class D, 17 and 18, and class E, 19 years of age and over. Each contestant who reports for his 100 yard test will receive a souvenir badge and ribbon badges also will be awarded the winners of all preliminary races.

## Foreman Tops Cochran, 1 Up, in Golf Final

Peoria, Ill., July 9 [Special].—Harold Foreman of Chicago scored a birdie four on the 36th and last hole to defeat Bob Cochran of Edwardsville, 1 up, in the finals and win the Illinois state amateur golf championship here today. Cochran missed a seven foot putt for a halve on the 36th green.

Cochran came from behind to carry the championship battle to the final green. After 14 holes in the morning round he found himself four down, but managed to cut Foreman's lead to two holes at the end of 18.

**All Even After 27 Holes.**

It took him nine more holes to whittle down Foreman's advantage, and at the end of 27 holes the two were all even. Cochran took the 28th to go one up, but Foreman bounced back with a deuce on 29 and the match was all knotted again.

It remained that way until the 33d when Foreman again eased into the lead. Cochran birdied the 165 yard 35th with a deuce as Foreman parred it, and the pair were all even as they drove to the final green. Foreman's birdie on the 495 yard hole decided the championship.

**Plays Last Nine in 33.**

Foreman, after a rather shaky outgoing nine in the afternoon, settled down and played the last nine in 33, three under par. He played the morning 18 holes in 71, one under par, as compared to Cochran's 73.

Today's was Foreman's first state championship victory. He was runnerup to Mike Stolarik, now in the navy, last year.

## SEGURA DEFEATS TALBERT TO WIN TENNIS CROWN

Neenah, Wis., July 9 (AP).—Francisco [Pancho] Segura of the University of Miami, and Pauline Betz of Los Angeles today won western senior tennis championships.

Segura won a gruelling three hour match from Bill Talbert, Indianapolis, 3-6, 6-1, 4-6, 6-3, 11-9, while Miss Betz defeated Dorothy Mae Bundy, Santa Monica, Cal., 6-1, 6-2.

Miss Bundy and Mary Arnold, Wilmington, Del., beat Miss Betz and Marilyn McCrory, Milwaukee, 6-3, 6-3, to win the women's doubles title and Miss Arnold and Nick Buzolich, Los Angeles, won the mixed doubles crown, beating Miss Bundy and Talbert, 7-5, 2-6, 6-1.

## In the WAKE of the NEWS

BY ARCH WARD.

THE Cubs, who until a few years ago always were especially strong in the catching department, were so desperate that they had to pay an inflated price of $25,000 for Dewey Williams of Toronto. . . . Not that Williams isn't a good prospect, but in normal times he wouldn't have had such a fancy price tag. . . . Income and withholding taxes reduced to $11,790 the $15,000 Dick Callahan received for signing with the Red Sox. . . . The New Orleans high school pitching phenom gave that amount to his parents to buy a home. . . . Ensign Harry Clark of the Chicago Bears reports from the navy indoctrination school at Hollywood, Fla., that his wife recently gave birth to a baby, who has been named John Scott. . . . "Give that son of mine a writeup," he requests. . . . "When Charley O'Rourke and George Wilson [his Bears' teammates] had their boys that's all they talked about," Clark adds. . . . Lt. Felix Bucek of Texas A. & M., who was a starting guard in last year's All-Star football game, will be overseas by the time the 1944 All-Star contest rolls around. . . . Bruce Elliott, all-state tackle from La Grange, Ill., has entered the University of Wisconsin. . . . Bruce is the son of Alvah [Rowdy] Elliott, star half back and outfielder for the Badgers in the early '20s. . . . Ernie Sutter, former collegiate tennis headliner, had to use a specially made grip for his hand, injured in the war, when he first returned to New Orleans. . . . However, thru constant practice he now employs a regulation handle on his racquet.

Bob Quinn, Boston Braves' president, believes that baseball writers who helped to pioneer the game should be honored with a plaque in the Cooperstown, N. Y., museum. . . . Tug Wilson and Ade Schumacher again are preparing quarters for the All-Star football players in Northwestern's Dyche stadium. . . . Harry Stuhldreher, head coach of last year's squad, attributed much of the credit for the 27 to 7 victory over the Washington Redskins to the fact that the athletes lived and worked on the same premises. . . . Roy Hughes, Cub third baseman, can furnish the answers to all questions pertaining to the north siders' 1944 games. . . . He keeps a scrapbook of the newspaper stories and box scores. . . . Every club except Newark has been in first place in the International league so far this season. . . . Lt. Billy Hillenbrand, Lt. Charles Jacoby and Lt. Lou Sabin, who played in the Indiana back field together two years ago, are in the same regiment at Fort Benning. . . . Jim Bagby, former ace of the Indians' pitching staff, is a seaman in the Merchant Marine. . . . Capt. Jack Riley, All-America tackle on Northwestern's 1931 eleven, writes from a Central Pacific island where he is stationed with the marines that quite a back field could be formed at his base. . . . It would include George Franck and Pete Somers, formerly of Minnesota, and Lt. Hugh Gallarneau of Stanford and the Bears. . . . Riley says nothing about a line, figuring probably he could attend to that matter.

**Convention Briefs.**

It has just occurred to me why political conventions are opened

with a prayer. The clergyman rises, takes one look at the delegates and then prays for the people who sent them.—Herm the Worm.

Roosevelt has the Democratic party in a dilemma. Half of them are afraid he will run. The other half are afraid he won't.—The Riverside Redhead.

* *

**Holes in One.**

A. W. Bissell, Westmoreland C. C., 17th hole, 150 yards.

R. S. Drew, Westmoreland C. C., 17th hole, 150 yards.

Carl J. Nelson, Sunset Ridge, 17th hole, 149 yards, 6 iron.

J. L. Nau Sr., Sunset Ridge, 17th hole, 149 yards, 6 iron.

Ralph W. Spoo, Acacia, 16th hole, 130 yards, 6 iron.

George S. Channer Jr., Edgewater, 10th hole, 119 yards, 7 iron.

Mrs. E. O. Kirkeby, Edgewater, 10th hole, 119 yards, 6 iron.

* *

**Pet Peeve.**

Trolley pilots who give you a sweet little smirk and start merrily on their way when you know full well they saw you risk life, limb and nylon dashing across the street to catch the car.—J's C.

* *

**Smart Fella.**

People frequently spoke of his cleverness,
His talent and his wit,
He seemed to have such a lot on the ball,
But he never made much of it;
He had oodles of information
On practically any topic,
Just ask him about almost anything,
Whether colossal or microscopic.

He could reel off the date Maine became a state
Or when Caesar the Rubicon crossed,
He could give you the score of games long past and o'er,
And which ones we won and which lost;
Ask him the boundaries of Timbuctoo
Or whatever became of Queen Lil,
And you'd really be stunned with the measureless fund
Of the info he'd promptly distill.

He knew all the answers, right on the beam,
On ideas really a honey,
But alas and alack, he never could crack
An idea to make any money!
—Jazbo of Old Dubuque.

**Ten Years Ago Today**—Forty-eight thousand watched the American league outhit the National league to win the second annual All-Star baseball game, 9 to 7. . . . The University of Iowa appointed Ossie Solem athletic director. . . . The Chicago Bears signed Bernie Masterson, former Nebraska football player.

**Contratemps.**

Supposing that lone Republican delegate who cast his vote for MacArthur doesn't get called in the draft, after all?—Lott-Lott.

* *

**Gloombusters.**

"Airman is taken prisoner as he prepares to wed"—news item. Heck, women sure are in a hurry these days. At least, my mother waited till she got married.—Ruby Erbling.

Regarding the post-war rehabilitation program, don't you think those army physical training instructors who yell, "Hup, Hoo, Hee Haw" for One, Two, Three, Four ought to get jobs calling stations for the "L" rather easily.—Shavetail's Wife.

* *

The Wake Depends Upon Its Friends. Help!

* *

**Tokyo Communique.**

People of Japan! Your navy is drawing back into home waters so you can see for yourself how effectively our fleet can fight.—Rich of I. H. C.

* *

**Jest in Passing.**

Old age brings experience and some experience brings old age.

When a white collar worker gets his salary check minus all the standard deductions he knows full well the meaning of free enterprise.—Arnold Glasow.

* *

**The Sponge and the Spear.**

*Motives, tho good, are often eclipsed*
*By the method to put them across,*
*Like the sponge which was meant to deaden the pain*
*Of the Christ as He hung on the cross.*
*The Savior declined for He saw underneath*
*The humane act a devilish sneer,*
*They lifted the sponge to the lips of the Christ*
*On the point of a Roman spear.*

*A ladder could easily reach to the cross*
*And a friend's hand to ease His pain,*
*But they had a spear to lift up the sponge,*
*God help us—we do it again.*
*No wonder the Savior declines our gifts*
*When the spirit of hatred is here,*
*The kindness we show is an insult to God*
*When we lift up the sponge on a spear.* —W. J. Griffith.

* *

**LaMonte Laments.**

It's a pretty smart thing to look out for the fellow who is always looking out for himself.

Notice to those who drink the dregs of discontent: Sour Grapes make a potent wine and cause you to give other people a headache.

People always get what they deserve. It's a shame, tho, that some of 'em don't get it sooner.—Helen Baird LaMonte.

* *

**College Comment.**

Wonder if there will come an afternoon during next football season that the Wolverines will long for one or two of the touchdowns they ran up last fall with their All-Stars.—Doc Richards, Minn. '25.

## BOB CHIPMAN, PASSEAU WIN BEFORE 38,434

### Claude Fans Nine in Three Hit Game.

*(Box scores on next page.)*

BY IRVING VAUGHAN.

The Cubs broke out of the National league cellar yesterday for the third time in a week and now are contemplating making a bid for a classy first division apartment. They broke the lock on the basement door by whaling the Giants, 6 to 2, in the first half of a double header and then fixed themselves more comfortably in seventh place by following thru with a 1 to 0 Claude Passeau classic before a Wrigley field turnout of 38,434.

The first game saw Bob Chipman, the southpaw refugee from the doddering Dodgers attain his fourth straight and his fifth success as a Cub. The technique in this affair was simple. Chipman, after surrendering three hits good for a run in the second inning, yielded only four more the rest of the way, most of which he traveled along Easy st. because of a five run blast his pals had turned loose against Andy Hansen in the third.

**Passeau Strikes Out Nine.**

The Passeau act in the second game was slowed down by only three hits, the Mississippi farmer meanwhile concentrating on his strike out pitch. He slipped this treatment to the enemy on nine oc-

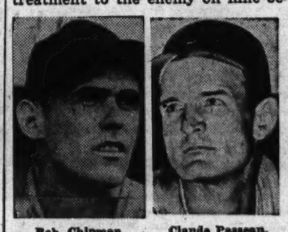

Bob Chipman. Claude Passeau.

casions, three being reserved for Manager Mel Ott who at times this season has been quite a nuisance. However, even with the strikeouts and scarcity of hits, Passeau was not without troubles. He got himself into mild jams by issuing four passes but his fellow workers didn't appreciate his generosity, so they pulled him out three times with double plays.

The run that won for Passeau was the outcome of three hits bunched in the seventh after two were out against Bill Voiselle who was sparring for his 12th victory. This little but effective revolt against the Giant right hander was launched by Phil Cavarretta's single in the seventh and Bill Nicholson promptly joined in the movement by singling. Dom Dallessandro was quite a problem for the Giants in the first battle so he was walked, filling the bases, after which Andy Pafko beat out a hit to Bill Jurges, Cavarretta scoring.

**Cubs Score Five in Third.**

The first item in the Cubs' decisive third inning parade in the first game was a pass to Chipman, followed by a double to right from Stan Hack's bat. Nothing happened while Roy Hughes was being thrown out but Cavarretta provided a fly ball on which Chipman scored the tying run. Nicholson, after walking, was trapped off first base but Gus Mancuso obliged with a wild throw, Hack scoring. Nicholson hiked home on Dallessandro's single, and Dallessandro, along with Pafko who had walked, scored on Don Johnson's double. The Cubs' only other run resulted from a two bagger by Dallessandro off Rube Fischer in the fifth.

A delegation from southeastern Chicagoland arrived at home plate between games and handed its neighborhood hero, Billy Holm, a handbag containing a $1,000 war bond. . . . Some of the Cubs will spend part of their All-Star game vacation in an exhibition tonight at South Bend, Ind. . . . Manager Charley Grimm laid aside his baseball worries last evening and headed for three days of relaxation on his St. Louis county farm.

### Great Lakes Nine Beats Fort Wayne G. E.s, 9 to 2

Fort Wayne, Ind., July 9 [Special].—Whitey Platt, a former Chicago Cub, led the Great Lakes Bluejackets to a 9 to 2 victory over the General Electrics of Fort Wayne tonight. He drove in three runs with a triple, a double, and a single.

**THREE FINGERS WITH A HISTORY**

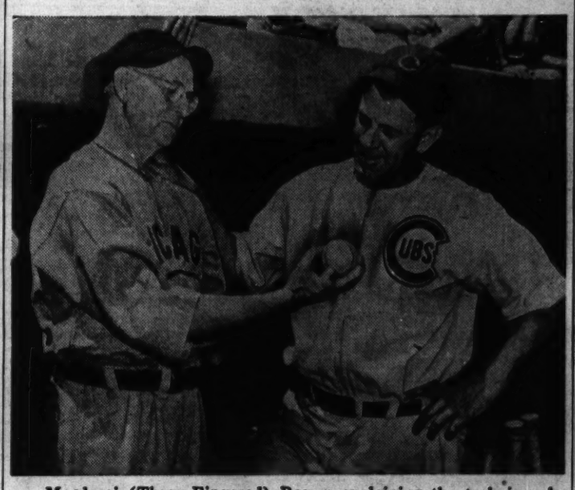

Mordecai (Three Fingered) Brown explaining the technique he used in winning ball games for the Cubs more than 30 years ago to Manager Charley Grimm at Wrigley field yesterday. Brown was among the old-time Cubs on hand to see the boys win a double header from the Giants. [TRIBUNE Photo.]

## MAJOR LEAGUES PLAN MEETING ON LANDIS PACT

Pittsburgh, Pa., July 9 (AP).—The baseball clans will gather at Forbes field Tuesday night for the 12th major league All-Star game but before the men of Managers Billy Southworth and Joe McCarthy tee off the club owners will attempt to solve a few knotty problems involving the future of the game.

In order of importance is the intention of the American league, headed by President Will Harridge, to bring up the matter of the pact under which Kenesaw Mountain Landis has ruled as high commissioner of baseball since 1921. The agreement, which expires in 1946, gives the commissioner wide powers and Landis never has been backward in exercising them, especially in regard to the covering up of ball players on farm clubs.

**Seek More Night Games.**

On the other hand Ford Frick's National league sees no particular reason for bringing up the subject so long as Landis is in power. Nobody knows just where the 77 year old commissioner stands.

Also high on the agenda of the leagues' separate meetings tomorrow and their joint session Tuesday morning is the extension of night games. The St. Louis Browns and Cards, pace setters in the two leagues, and the Chicago White Sox especially are desirous of more arc light contests.

The all-star game, which is slated to attract a capacity crowd of close to 40,000 with receipts going to baseball's service equipment fund, will find the American leaguers battling for their ninth victory and their fourth straight.

**Star Pitchers Available.**

Both managers said they would not name their starting lineups until tomorrow but McCarthy, heading the junior circuit squad for the seventh time, is expected to send to the pitching mound his own Yankee ace, Hank Borowy, who has an 11-4 record or Tex Hughson, Red Sox star who has compiled a mark of 13 victories as against only three defeats. Both are right handers. If he decides to send out a lefty it'll probably be Hal Newhouser of the Tigers with a 13-5 record.

Southworth has at his beck and call such top National league hurlers as Bucky Walters of Cincinnati [14-3], a right hander, and Rip Sewell, the Pirate blooper ball right hander who has won 10 and lost six.

## STATE WOMEN'S LINKS TOURNEY TO OPEN TODAY

Bloomington, Ill., July 9 [Special].—First round competition in the 11th annual Illinois Women's Golf association tournament will be held here tomorrow. The 16 leading scorers for these 18 holes will qualify for individual match play.

A field of more than 100 will play in the qualifying round, led by Marjorie Lindsay of Decatur, the defending champion.

**There Are No Rubber Walls at Dyche Stadium**

There's room for only so many—48,000. Thousands of fans, knowing this, already have their tickets for the 11th annual College All-Star football game the night of Aug. 30 in Dyche Stadium, Evanston.

It's the Chicago Bears against the nation's best array of collegians. Act now so you'll be right in the center of things on the big night! Prices:

**$6.60, $4.40 and $3.30**

Send your orders to the All-Star Football Ticket Manager, Tribune Tower, Chicago, Ill., and make checks or money orders payable to Chicago Tribune Charities, Inc. To expedite mailing, please include self-addressed envelope.

## DIETRICH WHIPS A'S, 4-3; GROVE DEFEATED, 8-2

### Lee's Pitching Arm Broken by Drive.

*(Box scores on next page.)*

BY EDWARD BURNS.

[Chicago Tribune Press Service.]

Philadelphia, Pa., July 9.—The White Sox, who came east a while back in second place, ended their somewhat dismal seaboard shufflings today by splitting a double header with the Athletics, taking the first game with oodles of luck, 4 to 3, and being badly lacerated in the second, 8 to 2.

To make it worse, Thornton [Lefty] Lee, whose luck has been all bad this year, suffered a broken left arm on the last play of the second game. The arm was hit by a line drive off Roberto Estalella's bat. Lee picked up the ball and threw out Estalella. X-rays were taken tonight at Graduate hospital where it was said he probably would pitch no more this season. Lee's 1944 record was one victory and nine defeats, four of the latter coming when the Sox were shut out. Lee had relieved Orval Grove, the starting pitcher.

**Dietrich Forced to Retire.**

The Chicagoans won four of their 14 games during their second 1944 sequence of eastern ordeals, but only one in which opponents' errors were not essential to success.

Bill Dietrich—and it was Dietrich day in Shibe park with 17,288 neighbors in attendance—was the winning pitcher in the first game, the he retired with a sore shin after six innings of four hit pitching. Gordon Maltzberger, who finished, was saved from probable defeat when the A's stole the favorite Sox boner play, failure to touch up at third, to end the game in a ridiculous but highly welcome double play.

The second game saw Grove in something of an encore of his appearance in Yankee stadium a week ago. On that occasion Orval lasted three and two-thirds innings, in which he pitched two homers, a triple, and three singles. The two doubles and homer were hit successively just before Orval went away to pack for his trip to the All-Star game to be played in Pittsburgh Tuesday night.

**Tucker Slumps to .327.**

The other Sox All-Star, Thurman Tucker, found a shred of comfort in the second game. He singled in the second inning to end his hitless streak after 23 successive failures. The former American league batting leader left Yankee stadium a week ago tonight with a batting average of .375. Tonight his mark is .327.

In the first game the first two Sox runs got home on errors. Ralph Hodgins doubled back of third in the second inning and scored on Jo-Jo White's failure to hold Tom Turner's line drive. In the third inning Eddie Carnett singled, went to third on Hodgin's single and scored when Eddie Busch failed to pick up Tucker's grounder.

The A's scored in the third on a pass to Luke Hamlin and successive singles by Ford Garrison and Estalella. Turner led off the fourth with a double to left center and scored on Skeeter Webb's single.

**Line Drive Hits Dietrich.**

Hamlin, first up in the fifth, cracked Dietrich on the shin with a line drive. Bill hung on to retire the side in order in the fifth and sixth innings, then gave way to Maltzberger.

White, Busch, and Pinch Batter Woody Wheaton, first three up in the ninth singled, producing a run, putting Busch on third, and Wheaton on first. Irv Hall flied to Guy Curtright, the runners holding their bases. Then Garrison lined a long fly to Curtright on which Busch could have trotted home with the tying run had he touched up at third. The rookie shortstop, however, broke for home and was doubled, Curtright to Hodgin.

Hall opened the A's offense in the first inning of the second game with a triple and scored on Garrison's fly. Bill McGhee opened the second inning with a single, stole second, took third on an out and scored on an infield single by Busch.

**Castino Nailed at Plate.**

In the fifth inning, Curtright and Vince Castino singled and advanced on Webb's fly. Grove was called out on strikes but Moses singled to left. Curtright scored but Castino was out at the plate.

Grove really wilted in the fifth. With one down Garrison and Estalella knocked successive doubles, and Frankie Hayes drove his tenth homer into the left field stand.

Carnett's sixth inning triple and an infield out gave the Sox their second run.

Lee, after retiring the first man in the seventh, walked three in a row. All got home on a passed ball and a single.

The Sox will play at Fort Dix, N. J., tomorrow.

## Anderson's Big Bear Line Is All-Star Grief

*[This is the second of a series on the three coaches of the Chicago Bears, who will meet the Chicago All-Stars on the night of Aug. 30 in Evanston.]*

BY EDWARD PRELL.

They called him Rockers when he was the toughest guard Notre Dame ever had. One look at his feet and you had the answer. They were so flat in the middle they turned up fore and aft. His creed as a player was to rock 'em and sock 'em. This spirit burns no less fiercely now that Heartly [Hunk] Anderson is a coach.

Hunk Anderson.

For four seasons the big, powerful men in the Bears' line have been obeying his hoarse commands. Football always has been war to the red-faced fellow who looks and acts like an army sergeant. There is nothing spurious about this resemblance. Anderson, scarcely out of his teens, was a sergeant in the last conflict.

**Bear Line Meets Test.**

The College All-Stars, on the night of Aug. 30, in Dyche stadium will come up against husky professional forwards who have been taught in the Anderson manner. He showed his coaching skill last year, when, with such giants gone as Joe Stydahar, Ed Kolman, Lee Artoe, and Ed [Muscles] Bray, his Bear line withstood the onslaughts of teams admittedly superior in manpower.

We think that Anderson is one of sport's most misunderstood men. There's an impression among some who do not know him that he is on the uncouth side. But he appreciates the finer things. He has a beautiful home in a Detroit suburb and the nicest family you'd want to meet.

**More to Be Taught.**

"There is five times as much to teach the lineman of today as in the old days," he says. "In the 20s, for instance, the whole offensive would revolve around being used against a seven man defensive line. Now you have to prepare plays to work against all the weird defenses imaginable.

"The change in the passing rule which eliminated the 5 yard penalty if two successive passes in a series of downs failed really brought on the six man line. This opened up football and led to the five man line.

**Mouse Trap Develops.**

Then, narrated Hunk, line play underwent another metamorphosis. The new strategy was a six-man line, all of the lads rooting in there to bust up running or passing plays. This caused such consternation to the offensive team that the mouse trap was born.

Mouse trapping first was noted by Hunk in the 20s when the late Judge Walter Steffen's Carnegie Tech team played Notre Dame. The defensive back was allowed to sift thru the line, then was banged from the side just as he was about to tackle the ball carrier. For the first few years only the backs were mouse trapped. Then it spread to the linemen.

"But here," said Hunk, acting startled. "Maybe I'm giving away too many secrets. After all, we can't afford to spot those collegians anything."

### Giants Lose to Monarchs, 3-1, Then Beat Paige, 2-0

The Chicago American Giants divided a double header with the Kansas City Monarchs before 10,000 in Comiskey park yesterday, winning the second game from Satchel Paige, 2 to 0, after dropping the opener, 3 to 1. Scores:

Monarchs .....001 100 001—3 9 2
Giants .....010 000 000—1 4 3
Batteries—Bumpus and Haynes; Jessup and Smith.

SECOND GAME.

Monarchs .....000 000 0—0 5 2
Giants .....000 101 *—2 7 1
Batteries—Paige, McDaniels and Haynes; McKinnis and Barnhill.

### Fort Sheridan Beaten by Legion Team, 7 to 4

Sloppy fielding and wild base running by the Fort Sheridan baseball team gave the North Chicago American Legion a 7 to 4 victory yesterday at Fort Sheridan.

MOON MULLINS
AW-MAMIE'S TOO BUSY GADDING AROUND TOWN TO BOTHER ABOUT THE STORY OF MY LIFE WHILE SHE WAS IN THE POKEY
WELL,YOU BETTER THINK UP A GOOD ONE IN CASE TH' OLD GIRL GETS CURIOUS.
HE DOES NOT!
WILLIE DON'T HAVE TO TELL ME ANYTHING HE DONE WHILE I WAS AWAY.
I GOT MORE DETAILED ACCOUNTS FROM THE NEIGHBORS!

# CARDINALS TAKE 2 FROM BRAVES, 1 TO 0 AND 9 TO 0

## Cooper Wins Opener for 10th Victory.

St. Louis, Mo., July 9 (AP).—Harry Brecheen and Mort Cooper gave the Boston Braves a double trimming today as the league leading St. Louis Cardinals won a double header, 1 to 0, and 9 to 0. The victories were Brecheen's seventh against one loss, and Cooper's eighth straight—his total is 10—against three defeats.

| Boston. | Ab | H | P | A | St. Louis. | Ab | H | P | A |
|---|---|---|---|---|---|---|---|---|---|
| Ryan,2b | 4 | 0 | 2 | 2 | Hopp,cf | 3 | 0 | 4 | 0 |
| Masi,c | 4 | 2 | 1 | 1 | Sanders,1b | 4 | 1 | 6 | 1 |
| Holmes,cf | 4 | 1 | 3 | 0 | Musial,rf | 2 | 1 | 1 | 0 |
| Wright,rf | 3 | 1 | 0 | 0 | W. Cooper,c | 3 | 1 | 9 | 0 |
| *Huston | 0 | 0 | 0 | 0 | Kur'wski,3b | 3 | 0 | 0 | 1 |
| Neiman,lf | 2 | 0 | 4 | 0 | Litwhiler,lf | 3 | 1 | 3 | 0 |
| Etchison,1b | 3 | 0 | 12 | 1 | Marion,ss | 2 | 0 | 1 | 5 |
| Wietelm'n,ss | 3 | 0 | 2 | 6 | Verban,2b | 3 | 0 | 3 | 1 |
| Phillips,3b | 3 | 0 | 0 | 1 | M. Cooper,p | 3 | 0 | 0 | 1 |
| Tobin,p | 3 | 1 | 0 | 1 | | | | | |
| | 29 | 5 | 24 | 12 | | 26 | 4 | 27 | 9 |

*Ran for Wright in ninth.

Boston ....................000 000 000—0
St. Louis ..................000 001 00*—1

Runs—St. Louis: Musial. Run batted in—W. Cooper. Error—Ryan. Two base hits—Sanders, Musial. Stolen base—Masi. Sacrifices—Etchison, Marion. Double plays—Wietelmann to Ryan to Etchison; Verban to Sanders; Sanders to Marion to Sanders. Left on bases—Boston, 6; St. Louis, 4. Bases on balls—Tobin, 2; M. Cooper, 3. Struck out—Tobin, 1; M. Cooper, 6. Umpires—Ballanfant, Boggess and Pinelli. Time—1:37.

SECOND GAME.

| Boston. | Ab | H | P | A | St. Louis. | Ab | H | P | A |
|---|---|---|---|---|---|---|---|---|---|
| Ryan,2b | 4 | 0 | 5 | 4 | Hopp,cf | 4 | 3 | 4 | 0 |
| Masi,1b | 4 | 0 | 11 | 0 | Sanders,1b | 5 | 2 | 14 | 0 |
| Holmes,cf | 4 | 2 | 3 | 0 | Musial,rf | 5 | 1 | 1 | 0 |
| Wright,rf | 4 | 0 | 1 | 0 | O'Dea,c | 3 | 1 | 2 | 0 |
| Ross,lf | 4 | 0 | 2 | 0 | Ku'wski,3b | 3 | 2 | 1 | 4 |
| Klutts,c | 4 | 1 | 1 | 1 | Litwhi'r,lf | 3 | 1 | 0 | 0 |
| Wietel'n,ss | 3 | 1 | 2 | 4 | Marion,ss | 4 | 2 | 1 | 8 |
| Phillips,3b | 3 | 0 | 1 | 0 | Verban,2b | 2 | 0 | 4 | 0 |
| Javery,p | 0 | 0 | 0 | 0 | Brecheen,p | 4 | 1 | 0 | 5 |
| Cardoni,p | 3 | 1 | 0 | 1 | | | | | |
| | 33 | 5 | 24 | 10 | | 33 | 13 | 27 | 17 |

Boston ....................000 000 000—0
St. Louis ..................030 100 41x—9

Runs—St. Louis: Hopp, Sanders, Musial, O'Dea [2], Kurowski [2], Marion [2]. Runs batted in—Kurowski [2], Verban, Brecheen, Hopp, Litwhiler [2]. Errors—Kurowski, Phillips. Two base hits—O'Dea, Hopp, Musial. Three base hit—Hopp. Stolen base—Hopp. Sacrifices—Litwhiler, Verban [2]. Double play—Ryan to Wietelman to Masi. Left on bases—Boston, 6; St. Louis, 6. Bases on balls—Javery, 1; Cardoni, 2. Struck out—Cardoni, 1. Hits—Javery, 5 in 1 2-3 innings; Cardoni, 8 in 6 1-3. Losing pitcher—Javery. Umpires—Boggess, Pinelli and Ballanfant. Time—1:58. Attendance—10,719.

### PIRATES WIN, 10 TO 1.

[At Pittsburgh.]

| Brooklyn. | Ab | H | P | A | Pittsburgh. | Ab | H | P | A |
|---|---|---|---|---|---|---|---|---|---|
| Bord'ray,3b | 4 | 0 | 1 | 1 | Cosc'rart,2b | 5 | 3 | 2 | 1 |
| Rosen,cf | 4 | 0 | 5 | 0 | Rubeling,2b | 0 | 0 | 0 | 0 |
| Galan,lf | 2 | 0 | 1 | 1 | Russell,lf | 3 | 1 | 3 | 0 |
| P.Waner,lf | 1 | 1 | 0 | 0 | O'Brien,lf | 1 | 0 | 1 | 0 |
| Walker,rf | 3 | 0 | 0 | 0 | Barrett,rf | 3 | 1 | 2 | 0 |
| Olmo,rf | 1 | 0 | 1 | 0 | Colman,rf | 1 | 0 | 0 | 0 |
| Owen,c | 2 | 0 | 2 | 0 | Elliott,3b | 4 | 2 | 1 | 1 |
| Harworth,c | 2 | 0 | 0 | 1 | Handley,3b | 1 | 0 | 1 | 1 |
| Schultz,1b | 3 | 1 | 4 | 0 | Davis,c | 3 | 1 | 6 | 0 |
| Bragan,ss | 2 | 0 | 0 | 1 | Dahlgren,1b | 3 | 0 | 7 | 0 |
| Miksis,ss | 2 | 0 | 0 | 1 | DiMaggio,cf | 3 | 1 | 2 | 0 |
| Stanky,2b | 2 | 1 | 1 | 2 | L.Waner,cf | 1 | 0 | 3 | 0 |
| Basinski,2b | 2 | 1 | 1 | 2 | Zak,ss | 3 | 1 | 0 | 1 |
| Head,p | 0 | 0 | 0 | 0 | Gustine,ss | 0 | 0 | 0 | 0 |
| Melton,p | 4 | 1 | 0 | 1 | Roe,p | 4 | 1 | 0 | 1 |
| | 35 | 7 | 24 | 9 | | 35 | 13 | 27 | 5 |

Brooklyn ....................000 000 010— 1
Pittsburgh ..................422 002 00*—10

Runs—Brooklyn: Miksis; Pittsburgh: Coscarart [2], Russell, Barrett [2], Colman, Elliott, Davis, Dahlgren, Roe. Runs batted in—Barrett [2], Dahlgren, Di Maggio [2], Elliott [2], Coscarart [2], Melton, Davis. Errors—Bragan, Zak, Miksis. Two base hits—Elliott, Di Maggio, Stanky, Coscarart. Stolen base—Zak. Double plays—Bordagaray [unassisted]; Miksis to Basinski to Schultz. Left on bases—Brooklyn, 8; Pittsburgh, 5. Bases on balls—Head, 2; Melton, 2; Roe, 1. Struck out—Head, 1; Melton, 4; Roe, 3. Hits—Head, 5 in 1 inning; Melton, 8 in 7. Wild pitch—Melton. Losing pitcher—Head. Umpires—Dunn, Magerkurth, and Stewart. Time—1:58.

SECOND GAME.

Called at end of eighth inning because of Sunday law; to be completed at a later date.

Brooklyn ..........200 300 20—7 14 1
Pittsburgh ........040 023 00—9 10 1

Batteries—C. Davis, King and Bragan; Butcher, Cuccurrullo, Roscigno, Starr and Lopez.

### REDS WIN PAIR.

[At Cincinnati.]

| Philadelphia. | Ab | H | P | A | Cincinnati. | Ab | H | P | A |
|---|---|---|---|---|---|---|---|---|---|
| Hamricks,ss | 5 | 2 | 1 | 3 | Will'ms,2b | 5 | 2 | 3 | 4 |
| Lupien,1b | 4 | 0 | 7 | 1 | Marshall,rf | 5 | 1 | 2 | 0 |
| Adams,cf | 4 | 0 | 4 | 0 | Walker,cf | 4 | 3 | 2 | 0 |
| Triplett,lf | 3 | 1 | 2 | 0 | Clay,cf | 0 | 0 | 0 | 0 |
| Northey,rf | 3 | 2 | 1 | 0 | M'C'mick,1b | 4 | 1 | 12 | 0 |
| L'chas,2b-3b | 4 | 2 | 2 | 2 | Mueller,c | 4 | 2 | 3 | 1 |
| Finley,c | 4 | 0 | 3 | 1 | Tipton,lf | 4 | 1 | 2 | 0 |
| Stewart,3b | 3 | 1 | 3 | 2 | Mesner,3b | 3 | 0 | 0 | 3 |
| Mullen,2b | 1 | 0 | 0 | 1 | Miller,ss | 4 | 1 | 2 | 4 |
| Barrett,p | 2 | 0 | 1 | 0 | Carter,p | 4 | 2 | 1 | 3 |
| Karl,p | 0 | 0 | 0 | 1 | Walters,p | 0 | 0 | 0 | 0 |
| Mussill,p | 0 | 0 | 0 | 0 | | | | | |
| †Peacock | 1 | 1 | 0 | 0 | | | | | |
| ‡Culp | 0 | 0 | 0 | 0 | | | | | |
| | *34 | 9 | 24 | 10 | | 37 | 13 | 27 | 15 |

*Wasdell batted for Stewart in eighth; Cieslak batted for Karl in seventh. †Batted for Mussill in eighth. ‡Ran for Peacock in eighth.

Philadelphia ..............210 000 020—5
Cincinnati ..................000 404 01*—9

Runs — Philadelphia: Hamrick, Lupien, Adams, Triplett, Finley; Cincinnati: Williams, Marshall, Walker [2], McCormick, Tipton, Mesner, Miller, Carter. Runs batted in—Hamrick, Northey [3], Letchas, Walker, McCormick, Mueller [2], Tipton, Miller, Carter [2]. Errors—Hamrick, Lupien, Adams, Letchas, McCormick, Miller. Two base hits—Northey, Walker, Tipton, Carter. Sacrifices—Adams, Northey, Walker, Mueller. Double plays—Stewart to Lupien; Williams to Miller to McCormick. Left on bases—Philadelphia, 7; Cincinnati, 9. Bases on balls—Barrett, 1; Karl, 1; Mussill, 1; Carter, 2. Struck out—Barrett, 1; Mussill, 1; Carter, 1; Walters, 1. Hits—Barrett, 5 in 3 2-3 innings; Karl, 6 in 2 1-3; Mussill, 2 in 2; Carter, 8 in 7 1-3; Walters, 1 in 1 2-3. Hit by pitcher—Carter [Lupien]. Wild pitches—Karl, Carter. Winning pitcher—Carter. Losing pitcher—Barrett. Umpires—Conlan, Barr, and Sears. Time—2:08.

SECOND GAME.

| Philadelphia. | Ab | H | P | A | Cincinnati. | Ab | H | P | A |
|---|---|---|---|---|---|---|---|---|---|
| Hamrick,ss | 5 | 0 | 1 | 4 | Williams,2b | 5 | 4 | 2 | 3 |
| Lupien,1b | 4 | 2 | 9 | 0 | Clay,cf | 3 | 0 | 4 | 0 |
| Adams,cf | 4 | 1 | 1 | 0 | Walker,cf | 3 | 0 | 1 | 0 |
| Wasdel,lf | 4 | 0 | 5 | 0 | Marshall,rf | 1 | 0 | 3 | 0 |
| Northey,rf | 3 | 0 | 2 | 0 | McCor'k,1b | 4 | 2 | 12 | 1 |
| Letchas,2b | 4 | 1 | 3 | 2 | Mueller,c | 3 | 0 | 3 | 0 |
| Peacock,c | 4 | 1 | 3 | 0 | Tipton,lf | 4 | 3 | 1 | 0 |
| Stewart,3b | 4 | 1 | 0 | 2 | Mesner,3b | 4 | 1 | 0 | 5 |
| Gerhe'ser,p | 0 | 0 | 0 | 0 | Miller,ss | 4 | 1 | 1 | 2 |
| Schans,p | 2 | 0 | 0 | 1 | Gumbert,p | 2 | 0 | 0 | 2 |
| *Triplett | 1 | 1 | 0 | 0 | Heusser,p | 2 | 2 | 0 | 0 |
| †Culp | 0 | 0 | 0 | 0 | | | | | |
| Raff'b'ger,p | 0 | 0 | 0 | 0 | | | | | |
| Barrett,p | 0 | 0 | 0 | 1 | | | | | |
| | ‡36 | 7 | 24 | 10 | | 35 | 13 | 27 | 13 |

*Batted for Schans in seventh. †Ran for Triplett in seventh. ‡Cieslak batted for Barrett in ninth.

Philadelphia ..............000 200 300—5
Cincinnati ..................400 000 30x—7

Runs—Philadelphia: Lupien, Adams, Peacock, Stewart, Culp. Cincinnati: Williams [2], Marshall, McCormick, Mueller, Tipton, Heusser. Runs batted in—Lupien, Letchas [2], Triplett [2], McCormick [2], Mueller, Tipton [2], Mesner, Miller. Errors—Mesner, Gumbert. Two base hits—Stewart, McCormick, Heusser. Stolen base—Clay. Sacrifices—Clay [2]. Left on bases—Philadelphia, 5; Cincinnati, 8. Bases on balls—Gerheauser, 1; Barrett, 1; Gumbert, 1. Struck out—Schans, 2; Gumbert, 1; Heusser, 1. Hits—Gerheauser, 4 in 2-3 innings; Schans, 3 in 5 1-3; Raffensberger, 2 in 0 [pitched to two batters]; Barrett, 4 in 2; Gumbert, 7 in 6 2-3; Heusser, 0 in 2 1-3. Passed ball—Peacock. Winning pitcher—Heusser. Losing pitcher — Raffensberger. Umpires—Barr, Sears and Conlan. Time—1:40. Attendance—10,111.

## Minor Leagues

AMERICAN ASSOCIATION.

| | W. | L. | Pct. | | W. | L. | Pct. |
|---|---|---|---|---|---|---|---|
| Milw. | 55 | 25 | .688 | St. Paul | 34 | 36 | .486 |
| Columbus | 46 | 28 | .622 | Mpls. | 29 | 45 | .392 |
| Louisville | 47 | 31 | .603 | Kas. C. | 24 | 49 | .329 |
| Toledo | 45 | 30 | .600 | Indpls. | 20 | 56 | .263 |

YESTERDAY'S RESULTS.
AMERICAN ASSOCIATION.
Louisville, 8-3; Columbus, 6-4.
Toledo, 9-5; Indianapolis, 3-8.
Kansas City, 6-5; Minneapolis, 1-14.
Milwaukee, 5-2; St. Paul, 2-6.

INTERNATIONAL LEAGUE.
Rochester, 2-3; Buffalo, 1-2.
Newark, 10-3; Syracuse, 1-9.
Toronto, 4-1; Montreal, 0-3.
Baltimore, 5-1; Jersey City, 2-9.

PACIFIC COAST LEAGUE.
Los Angeles, 3-7; Hollywood, 2-5.
San Francisco, 10-1; Oakland, 6-2.
Seattle, 6-5; Portland, 1-0.
San Diego, 10-5; Sacramento, 7-3.

SOUTHERN ASSOCIATION.
Chattanooga, 7-1; Memphis, 4-2.
New Orleans, 5-4; Mobile, 0-10.
Little Rock, 8-12; Atlanta, 6-7.
Birmingham, 2-6; Nashville, 1-1.

## SMILIN' JACK

## DICK TRACY

## TERRY

# Bickel Wins in Net Meet at River Forest

Norman Bickel of Oak Park, former Big Ten singles tennis champion, seeded fifth in the River Forest Open tournament at the River Forest Tennis club, advanced to the third round by defeating George Forney of Peoria yesterday, 9—7, 6—4.

Forney gave Bickel some trouble during the opening set but the latter managed to win 8 games to 7.

The remainder of the seeded players—Francisco [Pancho] Segura of Ecquador, University of Miami, top seeded in the select class, Billy Talbert of Cincinnati, Thane Halstead of Wheaton, and Gene Vash of Chicago—will play this afternoon.

A minor upset featured the opening round of play when Joey Weiss, captain of the Crane Tech High school team, was eliminated by Kenneth Black, Peoria, 6-3, 6-1.

In the women's division, Patricia Doelle of the home club won her first round match, beating Betty Cummings of Chicago, 8-6, 6-2.

## Golf Scores

In the 36 hole medal play of the Liberty tournament at Edgewater yesterday, the winners by classes were: A—Ed Kemper, 157—18—139. B—Paul Gibney, 177—36—141, and Mat Lillig, 179—38—141. C—Jim Archanbault, 203—60—143.

BEVERLY.

Shooting one under par, Henry M. Kline was low net winner, all classes, with an 84—14—70. In the blind bogey event, leaders were Fred Litsinger, 97—22—75, and C. O. Frary, 91—16—75.

CALUMET.

John Monroe won the C. T. O'Neal trophy 18-hole medal play with full handicap, carding an 86—10—76. Winners in the match play for the president's cup were: Class A—J. E. Rowland who defeated H. Warner, 1 up. Class B—W. J. Morrison who won from Robert Crist, 1 up. Class C—L. V. Weber who beat Larry Wilcox, 2 up.

ELMHURST.

Low gross leaders were H. Somerville, 77, Gil Adamowski, 82, and Gerald Girest, 83. In the third round of the president's trophy, Hobart Sommers defeated H. A. Hattstrom, 5and 4.

EVANSTON.

Winners of the sweepstakes were J. L. O'Keefe, 81—7—74,and G. F. Mitchell, 100—26—74. Tied for second place were Martin C. Remer, 87—12—75, and C. K. Smith, 90—15—75. J. J. Hollahan won the blind bogey with a 97—19—78, and was trailed by Rudy Bernhardt, 97—7—90, and E. T. Lednum, 97—18—79.

GLEN OAKS.

Low net winners by classes were: A—Robert Grimm, 73—2—71; B—W. J. Morey, 83—14—69; C and D—D. H. Rast, 95—24—71. Blind bogey winners were: R. E. West, 86—5—81; Les Robey, 81—0—81; H. F. Sadler, 82—2—80, and E. W. Belling, 89—9—80.

MOHAWK.

In the Chicago Screw Co. event, Joe Tobolik was low gross winner with a 39—36—75 and low net winner with a 75 plus 1—76. Frank Black, 123—61—62, was low net winner in the Mercoid Corp. event. Tied for first place in the Tonti Council of the Knights of Columbus event were Andy Wojcik, 102—34—68, and Sig Pawlowski, 82—14—68.

OAK PARK.

In the ball sweepstakes, winners were: A—W. M. Kilborne, 73—5—68, and T. L. Gatke, 80—11—69. B—G. E. Hattersley, 92—18—74, and R. E. Cantwell, 92—18—74, and R. E. Cantwell, 92—18—74. C—A. P. Siersma, 89—20—69, and H. E. Hanson, 96—22—74. D—A. J. Schob, 98—30—68, and S. P. Seymour, 100—27—73.

OLYMPIA FIELDS.

On the No. 1 course E. W. Christner and Mike Daley tied at 85 to win the blind bogey event. In the 18 hole medal play on the No. 4 course the low net winners were J. S. Armitage, 76—9—67, and B. A. Geier, 81—9—72.

RIDGE.

Winners of the low net twosome event were A. W. Anderson, 72—8—64, and R. C. Griffith, 77—14—63, with a total of 127.

RIVERSIDE.

A. S. George won the Peoria handicap tournament with a 72—1—71. Class A winners in the sweepstakes were: R. T. McElvenny, 81—14—67; F. H. Lanz, 80—13—67, and F. J. Soukup, 77—9—68. Class B winners were: C. C. Abplanalp, 94—29—65; H. G. Aldrich, 86—15—71, and A. A. Kaiser, 98—27—71.

ROLLING GREEN.

In the match play versus par event the winners by classes were; A—William Morgan, 5 up; B—Merrell Clark, 7 up; C—B. Andresky, 5 up; D—P. Atwood, 8 up.

RUTH LAKE.

In the blind low net foursome the winners were; H. F. Lesny, 79—11—68; W. Miller, 87—21—66; H. Papenhausen, 87—19—68, and E. A. Sinden, 83—13—70, with a 272 total.

SKOKIE.

Low net winners of the mixed foursome event were Mr. and Mrs. E. E. Mack, 81, and Mr and Mrs. T. B. Singleton, 81. Mr. and Mrs. Singleton also were low gross winners with a 181.

SUNSET RIDGE.

Winners in the low net foursome event were W. H. Hansman, Norman Hoag, W. O. Schilling, and G. A. Smith with a total of 361—55—306. In the blind bogey, D. C. Hulmes, 92—12—80, and W. A. Cramer, 95—15—80, tied for first place.

## Breaking Lock on the Basement Door

FIRST GAME.

| NEW YORK. | Ab | H | P | A | CHICAGO. | Ab | H | P | A |
|---|---|---|---|---|---|---|---|---|---|
| Rucker,cf | 4 | 0 | 3 | 0 | Hack,3b | 4 | 2 | 0 | 2 |
| Jurges,3b | 3 | 1 | 1 | 0 | Hughes,ss | 5 | 1 | 2 | 5 |
| Ott,rf | 4 | 1 | 6 | 0 | Cavar's,1b | 5 | 1 | 13 | 0 |
| Medwick,lf | 4 | 1 | 1 | 0 | Nicholson,rf | 3 | 0 | 3 | 0 |
| Weint'b,1b | 4 | 0 | 5 | 0 | Dalles'dro,lf | 4 | 4 | 2 | 0 |
| Manguso,c | 4 | 1 | 5 | 1 | Pafko,cf | 3 | 0 | 2 | 0 |
| Kerr,ss | 4 | 2 | 1 | 2 | Johnson,2b | 3 | 1 | 1 | 3 |
| Luby,2b | 2 | 1 | 2 | 2 | Holm,c | 3 | 0 | 3 | 0 |
| Hansen,p | 1 | 0 | 0 | 0 | Chipman,p | 3 | 1 | 1 | 3 |
| Fischer,p | 1 | 0 | 0 | 0 | | | | | |
| Barthels'n,p | 0 | 0 | 0 | 1 | | | | | |
| | *32 | 7 | 24 | 6 | | 33 | 10 | 27 | 13 |

*Lombardi batted for Fischer in eighth.

New York....................010 001 000—2
Chicago .......................005 010 00*—6

Runs—New York: Jurges, Manguso; Chicago: Hack, Nicholson, Dallessandro [2] Pafko, Chipman. Runs batted in—Medwick, Luby, Cavarretta, Dallessandro, Johnson [3]. Errors—Ott, Manguso [2]. Two base hits—Kerr, Hack, Dallessandro [2], Johnson. Stolen base—Hughes. Double play—Chipman to Hughes. Left on bases—New York, 5; Chicago, 9. Bases on balls—Hansen, 4; Fischer, 2; Chipman, 2. Struck out—Hansen, 1; Fischer, 3; Chipman, 3. Hits—Hansen, 5 in 2 2-3 innings; Fischer, 5 in 4 1-3; Barthelson, 0 in 1. Losing pitcher—Hansen. Umpires—Jorda, Reardon, and Goetz. Time, 1:58.

SECOND GAME.

| NEW YORK. | Ab | H | P | A | CHICAGO. | Ab | H | P | A |
|---|---|---|---|---|---|---|---|---|---|
| Rucker,cf | 4 | 0 | 0 | 1 | Hack,3b | 4 | 0 | 0 | 0 |
| Jurges,3b | 4 | 0 | 0 | 3 | Hughes,ss | 4 | 1 | 4 | 6 |
| Ott,rf | 3 | 0 | 0 | 0 | Cavar'ta,1b | 4 | 1 | 8 | 1 |
| Medwick,lf | 4 | 1 | 4 | 0 | Nichols'n,rf | 3 | 2 | 2 | 0 |
| Weintr'b,1b | 2 | 0 | 10 | 1 | Dalles'dro,lf | 2 | 0 | 0 | 0 |
| Lombardi,c | 3 | 0 | 5 | 0 | Pafko,cf | 3 | 1 | 0 | 0 |
| Kerr,ss | 2 | 0 | 1 | 3 | Johnson,2b | 4 | 0 | 3 | 2 |
| Luby,2b | 3 | 1 | 4 | 3 | Williams,c | 4 | 1 | 9 | 0 |
| Voiselle,p | 1 | 1 | 0 | 0 | Passeau,p | 1 | 0 | 1 | 2 |
| Adams,p | 0 | 0 | 0 | 2 | | | | | |
| | *27 | 3 | 24 | 13 | | 29 | 6 | 27 | 11 |

*Gardella batted for Voiselle in eighth.

New York....................000 000 000—0
Chicago .......................000 001 00x—1

Runs—Chicago: Cavarretta. Runs batted in—Pafko. Error—Williams. Sacrifices—Passeau, Voiselle, Dallessandro. Two base hit—Nicholson. Double plays—Hughes to Cavarretta [2], Hughes to Johnson to Cavarretta. Left on bases—New York, 5; Chicago, 10. Struck out—Passeau, 9; Voiselle, 5. Bases on balls—Passeau, 4; Voiselle, 2; Adams, 1. Hits—Voiselle, 6 in 7 innings; Adams, 0 in 1. Hit by pitcher—Adams [Nicholson]. Losing pitcher — Voiselle. Passed ball—Williams. Time—2:04. Umpires—Reardon, Goetz and Jorda. Attendance—38,434 and 1,000 service men.

## End of a Not So Profitable Trip

FIRST GAME.

| CHICAGO. | Ab | H | P | A | PHILADELPHIA. | Ab | H | P | A |
|---|---|---|---|---|---|---|---|---|---|
| Moses,rf | 5 | 2 | 2 | 0 | Hall,2b | 5 | 0 | 4 | 2 |
| Schalk,2b | 4 | 0 | 1 | 2 | Garrison,lf | 5 | 2 | 4 | 0 |
| Carnett,1b | 4 | 1 | 9 | 0 | Estalella,cf | 4 | 1 | 3 | 0 |
| Hodgin,3b | 4 | 3 | 1 | 4 | Hayes,c | 4 | 0 | 4 | 1 |
| Tucker,cf | 4 | 0 | 4 | 0 | McGhee,1b | 4 | 1 | 7 | 1 |
| Curtright,lf | 4 | 2 | 4 | 1 | Kell,3b | 3 | 1 | 3 | 4 |
| Turner,c | 4 | 1 | 5 | 0 | White,rf | 4 | 3 | 1 | 0 |
| Webb,ss | 4 | 2 | 1 | 1 | Busch,ss | 4 | 1 | 0 | 1 |
| Dietrich,p | 2 | 0 | 0 | 1 | Hamlin,p | 3 | 0 | 0 | 1 |
| Maltzb'g'r,p | 1 | 0 | 0 | 0 | Berry,p | 0 | 0 | 1 | 0 |
| | | | | | ‡Wheaton | 1 | 1 | 0 | 0 |
| | *37 | 11 | 27 | 9 | | †36 | 10 | 27 | 10 |

*Clarke batted for Dietrich in seventh. †Erbs batted for Hall in seventh. ‡Batted for Berry in ninth.

Chicago .......................011 100 010—4
Philadelphia ...............001 000 101—3

Runs—Chicago: Carnett, Hodgin [2], Turner; Philadelphia: Kell, White, Hamlin. Runs batted in—Estalella, Epps, Wheaton, Webb, Curtright. Errors—White, Busch. Two base hits—Hodgin [2], Turner. Stolen base—Tucker. Double plays—Kell to Hall to McGhee [2], Curtright to Hodgin. Left on bases — Philadelphia, 8; Chicago, 6. Bases on balls—Dietrich, 1; Maltzberger, 1. Struck out — Dietrich, 3; Berry, 1; Hamlin, 2; Maltzberger, 1. Hits—Hamlin, 8 in 7 innings; Berry, 3 in 2; Dietrich, 4 in 6; Maltzberger, 6 in 3. Winning pitcher—Dietrich. Losing pitcher—Hamlin. Umpires—Jones, Hubbard, and Berry. Time—2:02.

SECOND GAME.

| CHICAGO. | Ab | H | P | A | PHILADELPHIA. | Ab | H | P | A |
|---|---|---|---|---|---|---|---|---|---|
| Moses,rf | 4 | 1 | 1 | 0 | Hall,2b | 5 | 2 | 1 | 4 |
| Schalk,2b | 4 | 0 | 1 | 2 | Garrison,lf | 5 | 1 | 0 | 1 |
| Carnett,1b | 4 | 1 | 13 | 0 | Estalella,cf | 4 | 2 | 4 | 0 |
| Hodgin,3b | 4 | 1 | 0 | 2 | Hayes,c | 2 | 1 | 4 | 0 |
| Tucker,cf | 3 | 1 | 3 | 0 | McGhee,1b | 3 | 1 | 15 | 0 |
| Curtright,lf | 3 | 1 | 2 | 0 | Kell,3b | 4 | 1 | 1 | 4 |
| Castino,c | 4 | 1 | 4 | 1 | White,rf | 4 | 0 | 2 | 0 |
| Webb,ss | 3 | 1 | 0 | 3 | Busch,ss | 4 | 3 | 0 | 2 |
| Grove,p | 2 | 0 | 0 | 2 | Flores,p | 3 | 0 | 0 | 1 |
| Lee,p | 1 | 0 | 0 | 1 | | | | | |
| | 32 | 7 | 24 | 11 | | 34 | 11 | 27 | 12 |

Chicago .......................000 011 000—2
Philadelphia ...............110 030 30*—8

Run—Chicago: Cavarretta. Run batted in—Philadelphia: Hall, McGhee [2], Garrison, Estalella [2], Hayes [2]. Runs batted in—Moses, Hodgin, Garrison, Busch, Estalella, Hayes [2], Kell [2]. Sacrifice—Flores. Two base hits—Webb, Garrison, Estalella. Three base hits—Hall, Carnett. Home run—Hayes. Stolen bases—Tucker, McGhee. Double play—Kell to McGhee. Left on bases—Chicago, 5; Philadelphia, 7. Struck out—Flores, 3; Grove, 2; Lee, 2. Bases on balls—Flores, 2; Grove, 1; Lee, 3. Hits—Grove, 8 in 5 innings; Lee, 2 in 3. Losing pitcher—Grove. Passed ball—Castino. Time—1:47. Umpires—Hubbard, Berry, and Jones. Attendance—17,388.

# SPENCER, GOMEZ HEAD TONIGHT'S MARIGOLD CARD

Marine Pvt. Alvin Gomez, lightweight of Chicago and Camp Le Jeune, New River, N. C., and Gene Spencer of South Chicago will meet in an eight round bout heading Promoters Irving Schoenwald's and Jack Begun's show tonight in Marigold Gardens, Broadway and Grace st. It will be their fourth meeting in two years and their first since Gomez joined the service last winter.

Rudy Kay, north side heavyweight wrestler, will meet Flash Gordon in the main event of a mat card this evening in White City, 63d st. and South Park av.

# BOMAR, FLESCH ARE WINNERS IN BOWLING MATCH

East St. Louis, Ill., July 9 [Special].—Bill Flesch and Buddy Bomar, Chicago, national two man match game bowling champions, finished their 15 game match with Frank Mataya and Sam Garofalo, St. Louis, tonight with an advantage of 305 pins, 5,667 to 5,362.

Bomar set the pace in tonight's final five game block, turning in a 1,062 total which included a 256 game. Tonight's scores:

| | | | | | | | |
|---|---|---|---|---|---|---|---|
| Flesch | 149 | 186 | 179 | 188 | 177— | 879 | |
| Bomar | 203 | 214 | 201 | 256 | 188— | 1062 | |
| | | | | | | 1941— | 5667 |
| Garofalo | 200 | 166 | 175 | 178 | 153— | 872 | |
| Mataya | 146 | 207 | 195 | 197 | 171— | 916 | |
| | | | | | | 1788— | 5362 |

### NEW YORK CUBANS WIN.

New York, July 9 [AP].—The New York Cubans opened the second half of the Negro National Baseball league by defeating the Philadelphia Stars, 4 to 3, today at the Polo Grounds.

## Fifteenth Annual Tribune Swim

Please enter me in the qualifying trials of the fifteenth annual 100 yard free style Chicagoland swimming races sponsored by The Chicago Tribune Charities, Inc.

CHECK SECTION IN WHICH YOU WISH TO COMPETE

☐ July 22, Cermak Pool, 7600 Ogden avenue, Lyons, Ill.
☐ July 22, Sherman park, 52d street and Racine avenue.
☐ July 23, Whealan Pool, Milwaukee and Devon avenues.
☐ July 23, California park, 3901 North California avenue.

(Entries Close July 17).

CHECK YOUR AGE CLASS

☐ Boys ☐ Girls
☐ 11 and 12 years of age, Class A
☐ 13 and 14 years of age, Class B
☐ 15 and 16 years of age, Class C
☐ 17 and 18 years of age, Class D
☐ 19 years of age and over, Class E

Print your name and address plainly in pencil. There are separate races for boys and girls. All contestants 16 years of age and over must register at the preliminaries with the A. A. U. The registration fee will be paid by The Chicago Tribune Charities, Inc.

Name ..........................................
Street ..........................................
City ..........................................
Club (if any) ..........................................

Mail entry to Wilfrid Smith, sports department, Chicago Tribune, Chicago, Ill. Finals will be held in the California park pool July 30.

# Browns Blank Senators, but Then Lose, 4-0

Washington, D. C., July 9 (AP).—The league leading St. Louis Browns split a pair of shutouts with the Washington Senators today before a crowd of 17,210, winning the opener, 10 to 0, on Tex Shirley's two-hit pitching and dropping the second game, 4 to 0.

| St. Louis. | Ab | H | P | A | Washington. | Ab | H | P | A |
|---|---|---|---|---|---|---|---|---|---|
| Clary,2b | 1 | 0 | 0 | 1 | Myatt,2b | 4 | 1 | 6 | 0 |
| Gutt'idge,2b | 4 | 2 | 0 | 1 | Butka,1b | 2 | 0 | 4 | 0 |
| Kreevich,cf | 2 | 2 | 3 | 0 | Kuhel,1b | 2 | 0 | 4 | 0 |
| Byrnes,cf | 2 | 1 | 1 | 0 | Powell,lf | 4 | 0 | 3 | 0 |
| McQuinn,1b | 5 | 2 | 9 | 0 | Spence,cf | 3 | 0 | 2 | 0 |
| Stephens,ss | 5 | 1 | 3 | 6 | Ortiz,rf | 3 | 1 | 2 | 0 |
| Zarilla,rf | 1 | 0 | 1 | 0 | Torres,3b | 3 | 0 | 0 | 2 |
| Moore,rf | 4 | 1 | 2 | 0 | Guerra,c | 3 | 0 | 5 | 1 |
| Laabs,lf | 3 | 1 | 4 | 0 | Gomez,ss | 1 | 0 | 1 | 1 |
| Christ'an,3b | 5 | 3 | 2 | 2 | Sullivan,ss | 2 | 0 | 0 | 2 |
| Mancuso,c | 4 | 1 | 2 | 0 | Wynn,p | 0 | 0 | 0 | 0 |
| Shirley,p | 5 | 1 | 0 | 0 | Carr'quel,p | 1 | 0 | 0 | 0 |
| | | | | | Lefebvre,p | 2 | 0 | 0 | 1 |
| | 41 | 15 | 27 | 10 | | 29 | 2 | 27 | 10 |

St. Louis ..........................310 050 100—10
Washington .......................000 000 000— 0

Runs—St. Louis: Gutteridge, Byrnes [2], McQuinn, Stephens, Moore, Laabs, Christman, Mancuso, Shirley. Runs batted in—Stephens [2], Christman, Byrnes, Mancuso [2], Gutteridge, Kreevich, McQuinn. Errors—Moore, Carrasquel. Two base hits—Stephens, Laabs, Gutteridge [2]. Home run—Byrnes. Sacrifices—Byrnes, Gutteridge. Left on bases—St. Louis, 11; Washington, 4. Base on balls—Wynn, 4; Shirley, 2; Carrasquel, 1. Struck out—Shirley, 2; Wynn, 1; Carrasquel, 1; Lefebvre, 2. Hits—Wynn, 5 in 2⅔ innings; Carrasquel, 4 in 1⅓; Lefebvre, 6 in 4⅔. Losing pitcher—Wynn. Umpires—Pipgras, Stewart and McGowan. Time—2:00.

SECOND GAME.

| St. Louis. | Ab | H | P | A | Washington. | Ab | H | P | A |
|---|---|---|---|---|---|---|---|---|---|
| Baker,2b | 1 | 0 | 1 | 0 | Myatt,2b | 4 | 2 | 4 | 3 |
| Gutt'dge,2b | 3 | 0 | 1 | 4 | Kuhel,1b | 3 | 1 | 10 | 0 |
| Caster,p | 0 | 0 | 0 | 0 | Torres,3b | 3 | 1 | 0 | 0 |
| Byrnes,cf | 4 | 0 | 5 | 0 | Spence,cf | 3 | 0 | 5 | 0 |
| McQuinn,1b | 4 | 1 | 9 | 1 | Vosmik,lf | 4 | 1 | 1 | 0 |
| Stephens,ss | 4 | 1 | 3 | 0 | Ortiz,rf | 3 | 2 | 2 | 0 |
| Moore,rf | 3 | 0 | 1 | 0 | Ferrell,c | 3 | 0 | 3 | 1 |
| Laabs,lf-cf | 4 | 0 | 2 | 0 | Sullivan,ss | 2 | 0 | 1 | 3 |
| Chr'tman,3b | 2 | 1 | 0 | 6 | Leonard,p | 3 | 0 | 0 | 1 |
| Hayworth,c | 3 | 1 | 1 | 2 | | | | | |
| Holl'worth,p | 1 | 0 | 0 | 0 | | | | | |
| Potter,p | 0 | 0 | 0 | 0 | | | | | |
| Chartak,lf | 1 | 1 | 0 | 0 | | | | | |
| | *30 | 5 | 24 | 13 | | 28 | 6 | 27 | 10 |

*Zarilla batted for Hollingsworth in sixth.

St. Louis ..........................000 000 000—0
Washington .......................300 010 00*—4

Runs—Washington: Myatt [2], Kuhel, Spence. Runs batted in—Vosmik [3], Torres. Errors—Stephens, Myatt. Two base hits—Vosmik, Myatt. Stolen base—Myatt. Sacrifice—Torres. Double plays—Torres to Myatt to Kuhel; Sullivan to Myatt to Kuhel. Left on bases—St. Louis, 5; Washington, 5. Bases on balls—Hollingsworth, 2; Leonard, 2; Potter, 1; Caster, 1. Struck out—Leonard, 2. Hits—Hollingsworth, 4 in 5 innings; Potter, 2 in 2; Caster, 0 in 1. Losing pitcher—Hollingsworth. Umpires—Stewart, McGowan, and Pipgras. Time—1:33. Attendance—17,210.

### INDIANS WIN AND LOSE.

[At Boston.]

| Cleveland. | Ab | H | P | A | Boston. | Ab | H | P | A |
|---|---|---|---|---|---|---|---|---|---|
| Mack,2b | 5 | 2 | 3 | 4 | Culb'rson,cf | 5 | 3 | 1 | 1 |
| Seerey,lf | 4 | 1 | 2 | 0 | Bucher,3b | 5 | 1 | 1 | 3 |
| Hockett,cf | 4 | 1 | 7 | 0 | Fox,rf | 5 | 1 | 1 | 0 |
| Boudreau,ss | 4 | 2 | 2 | 2 | Johnson,lf | 3 | 2 | 0 | 0 |
| Cul'nbine,rf | 4 | 0 | 0 | 0 | Doerr,2b | 3 | 0 | 3 | 5 |
| Keltner,3b | 5 | 1 | 0 | 2 | Finney,1b | 4 | 0 | 12 | 0 |
| Rosar,c | 4 | 3 | 2 | 0 | Partee,c | 4 | 1 | 6 | 1 |
| Rocco,1b | 5 | 2 | 8 | 1 | Newsome,ss | 4 | 2 | 3 | 5 |
| Klieman,p | 3 | 1 | 0 | 0 | Hausmann,p | 0 | 0 | 0 | 0 |
| Heving,p | 0 | 0 | 0 | 0 | Ryba,p | 2 | 0 | 0 | 1 |
| | | | | | Lake,p | 1 | 0 | 0 | 0 |
| | 38 | 13 | 27 | 9 | | *37 | 11 | 27 | 16 |

*McBride batted for Ryba in the sixth.

Cleveland ..........................030 200 003—8
Boston ..............................001 000 001—2

Runs—Cleveland: Mack, Seerey [2], Hockett, Boudreau, Rosar [2], Rocco. Boston: Culberson, Newsome. Runs batted in—Mack [2], Seerey [2], Klieman, Boudreau, Cullenbine, Doerr, Bucher. Errors—Mack, Culberson, Bucher, Johnson. Two base hits—Keltner, Bucher. Three base hit—Boudreau. Home run—Seerey. Double plays—Keltner to Mack to Rocco; Culberson to Doerr; Ryba to Newsome to Finney. Left on bases—Cleveland, 9; Boston, 10. Bases on balls—Klieman, 2; Hausmann, 3; Ryba, 1; Lake, 2. Struck out—Klieman, 2; Ryba, 1; Lake, 3. Hits—Klieman, 11 in 8 2-3 innings; Heving, 0 in 1-3; Hausmann, 1 in 2-3; Ryba, 7 in 5 1-3; Lake, 5 in 3. Balk—Ryba. Winning pitcher—Klieman. Losing pitcher—Ryba. Umpires—Rue, Summers, and Boyer. Time—2:16.

SECOND GAME.

| Cleveland. | Ab | H | P | A | Boston. | Ab | H | P | A |
|---|---|---|---|---|---|---|---|---|---|
| Mack,2b | 4 | 2 | 4 | 4 | Bucher,3b | 3 | 1 | 0 | 0 |
| Seerey,lf | 4 | 2 | 3 | 0 | McBride,cf | 2 | 0 | 7 | 0 |
| Hockett,cf | 4 | 0 | 3 | 0 | Fox,rf | 4 | 0 | 0 | 1 |
| Boudreau,ss | 4 | 0 | 1 | 3 | Johnson,lf | 3 | 1 | 1 | 0 |
| Cull'bine,rf | 4 | 1 | 0 | 0 | Doerr,1b | 4 | 2 | 3 | 2 |
| Keltner,3b | 4 | 0 | 0 | 1 | Finney,1b | 4 | 0 | 5 | 0 |
| Schlueter,c | 3 | 0 | 2 | 0 | Wagner,c | 2 | 0 | 6 | 0 |
| Rocco,1b | 2 | 1 | 10 | 3 | Newsome,ss | 1 | 0 | 5 | 4 |
| Poat,p | 0 | 0 | 0 | 0 | Bowman,p | 3 | 1 | 0 | 0 |
| Reynolds,p | 1 | 0 | 0 | 0 | Hughson,p | 0 | 0 | 0 | 0 |
| †O'Dea | 1 | 1 | 0 | 0 | | | | | |
| Heving,p | 0 | 0 | 1 | 0 | | | | | |
| | *32 | 7 | 24 | 11 | | 26 | 5 | 27 | 7 |

*McDonnell batted for Poat in third. †Batted for Reynolds in eighth.

Cleveland ..........................000 000 020—2
Boston ..............................220 000 00*—4

Runs—Cleveland; Rocco, O'Dea; Boston: McBride, Johnson, Newsome, Bowman. Runs batted in—Seerey [2], Johnson [2], Bowman Bucher. Two base hits—Mack, Rocco, Bowman, Bucher. Three base hit—Doerr. Home run—Johnson. Sacrifices—Newsome, McBride. Double plays—Rocco to Boudreau to Rocco; Newsome to Doerr. Left on bases—Cleveland, 4; Boston, 5. Bases on balls—Poat, 2; Reynolds, 2; Bowman, 1. Struck out—Reynolds, 2; Bowman, 4; Hughson, 1. Hits—Poat, 3 in 2 innings; Hughson, 1 in 1-3; Reynolds, 1 in 5. Heving, 1 in 1; Bowman, 6 in 7 1-3. Hit by pitcher—Reynolds [Wagner]. Winning pitcher—Bowman. Losing pitcher—Poat. Umpires—Summers, Boyer, and Rue. Time—1:44. Attendance—22,492.

## Soft Ball

TONIGHT'S GAMES.

Windy City Men's League.
Keeley Beers vs. American Gears, and Dempsey Stars vs. Fewer Boilers at Bidwill stadium, 75th and Euclid.

Metropolitan Girls' League.
Rock-Ola Music Maids vs. Gold Crowns at Shewbridge field, 74th and Aberdeen.

North Town Men's League.
Bowman Dairy vs. Shelton Independence, and North Town Currency Exchange vs. Champion Comets at North Town stadium, Kedzie and Devon.

National Girls' League.
Bluebirds vs. Chicks at Parichy stadium, Harlem and Harrison.
Sparks vs. Brach Kandy Kids at Hilburn stadium, 5500 N. Wolcott.

LAST NIGHT'S RESULTS.

Metropolitan Girls' League.
Rheingold, 9; St. Louis HiClays, 2.
Rock-Olas, 11; Gold Crowns, 1.

North Town Mens' League.
Regular Fellows, 4; Welles Sharks, 0.
Regular Fellows, 8; North Town Vaults, 7. [11 innings]

National Girls' League.
Bloomer Girls, 11; Brach Kandy Kids, 3.
Bluebirds, 2; Sparks, 1.

Metropolitan Mens' League.
Match Corporation, 7; Blue Island, 1.

Windy City Mens' League.
Fewer Boilers, 16; American Gears, 8. [1st. rd. play-off.]
Keeley Beers, 12; Collegians, 8.

### YANKEES WIN TWO.

[At New York.]

| Detroit. | Ab | H | P | A | New York. | Ab | H | P | A |
|---|---|---|---|---|---|---|---|---|---|
| Hoover,ss | 5 | 1 | 1 | 1 | St'nweiss,2b | 3 | 1 | 1 | 2 |
| Hostetler,rf | 3 | 2 | 3 | 0 | Metheny,rf | 4 | 0 | 1 | 0 |
| Outlaw,lf | 4 | 0 | 2 | 0 | Martin,lf | 5 | 2 | 1 | 0 |
| Higgins,3b | 3 | 1 | 1 | 0 | Lindell,cf | 5 | 1 | 3 | 0 |
| Mayo,2b | 4 | 1 | 4 | 4 | Etten,1b | 2 | 1 | 13 | 3 |
| York,1b | 4 | 1 | 5 | 3 | Grimes,3b | 4 | 2 | 0 | 6 |
| Cramer,cf | 3 | 1 | 0 | 0 | Hemsley,c | 4 | 1 | 5 | 0 |
| Swift,c | 4 | 1 | 7 | 0 | †Stainback | 0 | 0 | 0 | 0 |
| Trout,p | 3 | 1 | 2 | 1 | Garbark,c | 0 | 0 | 1 | 0 |
| Beck,p | 1 | 1 | 0 | 1 | Milo'vich,ss | 4 | 2 | 2 | 2 |
| | | | | | Dubiel,p | 3 | 0 | 1 | 0 |
| | | | | | Donald,p | 0 | 0 | 0 | 0 |
| | | | | | ‡Derry | 1 | 1 | 0 | 0 |
| | 34 | 10 | *25 | 10 | | 33 | 10 | 27 | 13 |

*One out when winning run scored. †Ran for Hemsley in eighth. ‡Batted for Donald in ninth.

Detroit ..........................300 000 000—3
New York .......................100 100 011—4

Runs—Detroit: Hostetler, Higgins, Mayo. New York: Stirnweiss, Etten [2], Stainbach. Runs batted in—Higgins [2], York, Martin, Milosevich [2], Derry. Error—Swift. Two base hits—York, Hostetler, Swift, Beck. Three base hit—Hemsley. Home run—Higgins. Stolen base—Mayo. Sacrifices—Hostetler, Dubiel, Stirnweiss, Garbark. Double plays — Milosevich to Etten; Grimes to Etten to Milosevich. Left on bases—New York, 16; Detroit, 7. Bases on balls—Trout, 5; Dubiel, 2; Beck, 4. Struck out—Dubiel, 4; Trout, 5; Beck, 2. Hits—Trout, 7 in 6 2-3 innings; Beck, 3 in 1 2-3; Dubiel, 10 in 8 2-3; Donald, 0 in 1-3. Winning pitcher—Donald. Losing pitcher—Beck. Umpires—Rommel, Grieve, and Weafer. Time—2:20.

SECOND GAME.

| Detroit. | Ab | H | P | A | New York. | Ab | H | P | A |
|---|---|---|---|---|---|---|---|---|---|
| Hoover,ss | 4 | 1 | 3 | 2 | Stirnw'ss,2b | 5 | 3 | 2 | 1 |
| Ross,rf | 3 | 0 | 2 | 0 | Metheny,rf | 4 | 2 | 2 | 0 |
| Outlaw,lf | 4 | 2 | 0 | 0 | Martin,lf | 5 | 0 | 2 | 0 |
| Higgins,3b | 4 | 2 | 0 | 1 | Lindell,cf | 5 | 3 | 4 | 0 |
| Mayo,2b | 4 | 0 | 3 | 2 | Etten,1b | 4 | 0 | 9 | 0 |
| York,1b | 4 | 0 | 6 | 1 | Grimes,3b | 2 | 1 | 1 | 2 |
| Metro,cf | 4 | 0 | 2 | 0 | Garbark,c | 4 | 1 | 6 | 0 |
| Richards,c | 3 | 1 | 8 | 1 | Milosev'h,ss | 3 | 2 | 1 | 5 |
| Gentry,p | 2 | 1 | 0 | 0 | Roser,p | 4 | 0 | 0 | 0 |
| Orrell,p | 1 | 0 | 0 | 0 | | | | | |
| | 33 | 7 | 24 | 7 | | 36 | 12 | 27 | 8 |

Detroit ..........................101 000 000—2
New York .......................122 030 00*—8

Runs—Detroit: Hoover, Ross; New York: Steinweiss [2], Etten, Grimes [3], Garbark, Milosevich. Runs batted in—Higgins [2], Metheny, Milosevich [2], Roser, Stirnweiss [4]. Error—Richards. Two base hits—Higgins, Metheny, Garbark, Stirnweiss, Lindell. Home run—Stirnweiss. Stolen bases—Stirnweiss, Grimes, Lindell. Double plays—Milosevich to Etten. Left on bases—New York, 9; Detroit, 5. Bases on balls—Gentry, 4; Roser, 1. Struck out—Roser, 5; Gentry, 4; Orrell, 3. Hits—Gentry, 9 in 5 innings; Orrell, 3 in 3. Losing pitcher—Gentry. Umpires—Grieve, Weafer, and Rommel. Time—1:42. Attendance—33,428.

### Boudreau Fines Indian Pitcher Spurning Relief

Boston, Mass., July 9 (AP).—Manager Lou Boudreau of the Cleveland Indians fined Pitcher Ed Klieman $100 for his protest when Lou removed him from the box in the ninth inning of the opener of today's double header with the Red Sox.


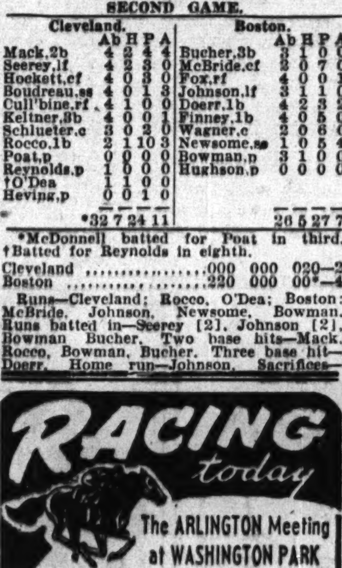


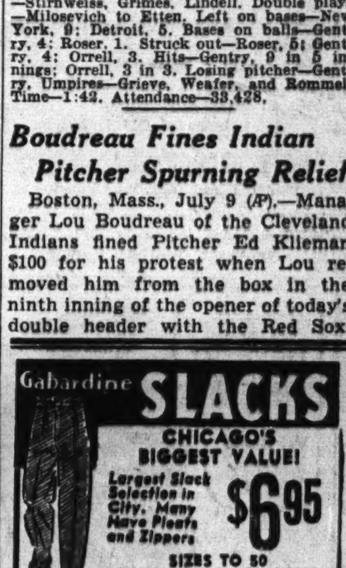



## TODAY'S SELECTIONS

ARLINGTON PARK AT WASHINGTON PARK, HOMEWOOD, ILL.
[Fast.]
1—Subdeb, Helen Agnes, Blossom Queen.
2—Miss Stage, Overcross, Betel.
3—Herald, Eugene, Final Glory.
4—Owasse, Dusty, Pipland.
5—Golden Cross, He Mite, Pleasure Hour.
6—Sun Jesting, Just For Fun, Cobeggo.
7—CHIEF BUD, Gooseberry, Cirio.
8—Jamerica, Rekrab, Wayriel.

DETROIT, MICH.
[Fast.]
1—Magnetism, Betrothed, Okoole Maluna.
2—Hada Time, Gala Grip, Epi Gal.
3—Advisory, Gray Dottie, Miss Freedom.
4—Bee W. Bee, Black Fantasy, Boy Plin.
5—Some Gala, Wise Sue, Count Foray.
6—AZIMUTH, Afghanistan, Rex.
7—Displayer, Budgeteer, Youroff.
8—Favor, Alumont, Peto Gino.

SUFFOLK DOWNS, BOSTON, MASS.
[Fast.]
1—Lost Gold, Red Ted, Kleig Light.
2—Scarlet Pansy, Jene Slam, Lucy S.
3—SMART BET, Girlette, Valdina Secret.
4—Windmill, Pique, Float Me.
5—Sporting Guy, Double Feature, Star Maedic.
6—Hoosier, Adviser, Oxie.
7—Psychic Rate, Threecent, Vanslam.
8—Hobbys First, Burande, Bark.

EMPIRE CITY AT JAMAICA, N. Y.
[Fast.]
1—Reason, Refugeegee, Stormy Bill.
2—BEN GRAY, Early Delivery, Arthur J.
3—Skin Deep, Hasteville, Hubbub.
4—Meadow Maid, Savant D'Or, Smart Bit.
5—Alforay, Le Havre, Flying Easy.
6—Sammy Angott, Tambo, Tory Row.
7—Allessandro, Graustark, Roman Glory.

## ARLINGTON PARK ODDS & JOCKEYS

ARLINGTON PARK ODDS AND JOCKEYS.
[At Washington Park.]

FIRST RACE—Purse $1,500, claiming, 3 year olds and up, 6 furlongs:

| Horse. | Wt. | P.P. | Jockey. | Odds. |
|---|---|---|---|---|
| Free Style | 115 | 1 | Brohs | 15-1 |
| *Random Breeze | 105 | 2 | Campbell | 20-1 |
| *Orchard Run | 115 | 3 | Martin | 5-2 |
| Subdeb | 105 | 4 | Smith | 8-5 |
| *Anxiety | 100 | 5 | No boy | 4-1 |
| *Town Victory | 105 | 6 | Nichols | 10-1 |
| *Helen Agnes | 105 | 7 | Fischer | 6-1 |
| *Rodes K. | 105 | 8 | No boy | 10-1 |
| Blossom Queen | 110 | 9 | Brooks | 5-2 |
| Playante | 105 | 10 | No boy | 15-1 |
| Cloe-Flight | 105 | 11 | Higley | 15-1 |
| Knight Call | 110 | 12 | Knott | 20-1 |
| Van Greenock | 110 | 13 | No boy | 15-1 |
| Hygro's Man | 110 | 14 | No boy | 10-1 |
| Honest Moe | 102 | 15 | No boy | 15-1 |
| Brown Mask | 115 | 16 | Bailey | 15-1 |
| Quick Tool | 110 | 17 | No boy | 20-1 |
| Ever Flying | 110 | 18 | Haynes | 4-1 |

SECOND RACE—Purse $2,000, claiming, 2 year olds, 5½ furlongs:

| Horse. | Wt. | P.P. | Jockey. | Odds. |
|---|---|---|---|---|
| Miss Stage | 111 | 1 | No boy | 4-1 |
| *Lytta-Jane | 106 | 2 | No boy | 6-1 |
| Colonel Lee | 114 | 3 | No boy | 15-1 |
| Bess Darling | 111 | 4 | No boy | 10-1 |
| Overcross | 111 | 5 | Cavens | 5-2 |
| Miss Gazer | 114 | 6 | Martin | 4-1 |
| Lady Garry | 111 | 7 | Bodiou | 6-1 |
| Betel | 110 | 8 | Brooks | 5-2 |
| Heesadate | 122 | 9 | Grohs | 4-1 |
| Vegas Jim | 114 | 10 | Higley | 12-1 |

THIRD RACE—Purse $2,000, allowances, 3 year olds and up, 6 furlongs:

| Horse. | Wt. | P.P. | Jockey. | Odds. |
|---|---|---|---|---|
| Port Harmony | 107 | 1 | No boy | 10-1 |
| Herald | 110 | 2 | No boy | 8-5 |
| Final Glory | 120 | 3 | Smith | 4-1 |
| Quaker | 106 | 4 | No boy | 20-1 |
| Lupie | 112 | 5 | Higley | 10-1 |
| Miss Orphan | 104 | 6 | Martin | 12-1 |
| Lady Ell | 204 | 7 | Fischer | 15-1 |
| Espino Gold | 112 | 8 | No boy | 20-1 |
| Hasty Kiss | 102 | 9 | No boy | 10-1 |
| Huri Hom Hari | 115 | 10 | No boy | 4-1 |
| Lady Liberty | 102 | 11 | Martin | 6-1 |
| Eugene | 107 | 12 | No boy | 10-1 |
| Sweeping Ahead | 106 | 13 | No boy | 10-1 |
| Boston Maud | 107 | 14 | White | 20-1 |
| Epic Lady | 109 | 15 | Haritos | 10-1 |
| Uh Huh | 110 | 16 | No boy | 10-1 |
| Little Monarch | 112 | 17 | No boy | 15-1 |
| Short Life | 122 | 18 | No boy | 10-1 |

FOURTH RACE—Purse $2,000, allowances, 3 year olds and up, 1 1-16 miles, turf course:

| Horse. | Wt. | P.P. | Jockey. | Odds. |
|---|---|---|---|---|
| David B. Jr. | 114 | 1 | Grohs | 10-1 |
| Dusty | 120 | 2 | No boy | 6-5 |
| Quarterback | 111 | 3 | Higley | 20-1 |
| Piplad | 114 | 4 | Morrisey | 4-1 |
| Transfran | 102 | 5 | No boy | 4-1 |
| Patsy T. | 96 | 6 | Nichols | 10-1 |
| War Struggle | 104 | 7 | Higley | 10-1 |
| Owasse | 117 | 8 | Lowe | 6-1 |
| Pajas | 107 | 9 | No boy | 10-1 |
| Not Now | 102 | 10 | Smith | 15-1 |

FIFTH RACE—Purse $1,500, allowances, 3 year olds, 6 furlongs:

| Horse. | Wt. | P.P. | Jockey. | Odds. |
|---|---|---|---|---|
| Another Night | 110 | 1 | Nichols | 4-1 |
| Vegas Wheel | 111 | 2 | Martin | 10-1 |
| Golden Cross | 120 | 3 | No boy | 6-5 |
| High Sierra | 116 | 4 | No boy | 12-1 |
| Coley Bay | 116 | 5 | Brooks | 15-1 |
| †Hemite | 116 | 6 | No boy | 10-1 |
| Shake Sir | 116 | 7 | No boy | 10-1 |
| †Paddle | 107 | 8 | No boy | 10-1 |
| Abignonia | 115 | 9 | Martin | 6-1 |
| O. K. Pal | 111 | 10 | No boy | 15-1 |
| Happy Herman | 112 | 11 | Grohs | 10-1 |
| Lady Orien | 111 | 12 | No boy | 20-1 |
| Pleasure Hour | 115 | 13 | No boy | 4-1 |
| ‡Soldier's Cap | 115 | 14 | No boy | 4-1 |
| ‡Late Issue | 112 | 15 | No boy | 4-1 |

†Entry. ‡Entry.

SIXTH RACE—Purse $2,500, allowances, 3 year olds, 7 furlongs:

| Horse. | Wt. | P.P. | Jockey. | Odds. |
|---|---|---|---|---|
| Sun Jesting | 120 | 1 | Knott | 4-1 |
| Remind | 110 | 2 | Smith | 10-1 |
| Sunny Portress | 115 | 3 | No boy | 4-1 |
| Cobeggo | 115 | 4 | Martin | 4-1 |
| What Not | 119 | 5 | Grohs | 6-1 |
| Snack | 102 | 6 | No boy | 10-1 |
| Amalka | 102 | 7 | No boy | 12-1 |
| Just For Fun | 116 | 8 | No boy | 8-5 |

SEVENTH RACE—Purse $2,000, allowances, 3 year olds and up, 1¼ miles:

| Horse. | Wt. | P.P. | Jockey. | Odds. |
|---|---|---|---|---|
| Gooseberry | 114 | 1 | Hooper | 10-1 |
| Loyout | 105 | 2 | Smith | 4-1 |
| Song Spinner | 114 | 3 | No boy | 6-1 |
| Chief Bud | 115 | 4 | No boy | 4-1 |
| Constant Aim | 114 | 5 | Brooks | 4-1 |
| Cirio | 114 | 6 | No boy | 5-2 |

EIGHTH RACE—Purse $2,000, allowances, 3 year olds and up, 1 1-16 miles [turf course]:

| Horse. | Wt. | P.P. | Jockey. | Odds. |
|---|---|---|---|---|
| America | 114 | 1 | Jemas | 10-1 |
| Rekrab | 111 | 2 | Haas | 10-1 |
| Wayriel | 115 | 3 | Jemas | 6-1 |
| Baying | 106 | 4 | Jemas | 10-1 |
| Macjames | 115 | 5 | No boy | 5-2 |
| Reaping Gold | 120 | 6 | Woolf | 4-1 |
| Singing Wind | 105 | 7 | No boy | 10-1 |
| Devil's Crag | 111 | 8 | No boy | 6-1 |
| Strombus | 112 | 9 | No boy | 4-1 |
| Bolo Fancy | 100 | 10 | No boy | 10-1 |

DETROIT ENTRIES.

FIRST RACE—Purse $1,400, claiming, 3 year olds and up, 1 1-16 miles:
Boname ........102 Lovely Dawn ........107
More Refined ........107 Speedy Show ........103
Reigh Veil ........97 Tom Wade Jr. ........112
Magnetism ........118 Okoole Maluna ........115
All True ........112 Betrothed ........110
Mary M. V. ........100

SECOND RACE—Purse $1,400, claiming, 3 year olds and up, 6 furlongs:
*Rolling Play ........102 †Gala Grip ........110
Kiss-Kiss ........112 *Epigal ........103
Valdina Rex ........112 Saintly ........112
Cloudy Weather ........112 Sister Higher ........113
†Hadatime ........115 Bellcoda ........110
†Entry.

THIRD RACE—Purse $1,400, claiming, 3 year olds, 6 furlongs:
Advisory ........113 Nancy Lee ........107
Sir Bogue ........113 Gray Dottie ........112
Lumber King ........108 Kanaki ........108
Bold Bob ........108 Miss Freedom ........108
Advance Call ........113 Eleanor Van ........108
Sorbonne ........112 Hollybon ........103

FOURTH RACE—Purse $1,500, claiming, 2 year olds, 5 furlongs:
Fay Jo ........103 Count Emmer ........113
*Zora J. ........105 Alabama Boy ........113
Black Fantasy ........112 Boy Plin ........113
Bee W. Bee ........115 Romance Boy ........118

FIFTH RACE—Purse $2,000, the Great Lakes purse, 3 year olds, 6 furlongs:
Count Foray ........106 Nibble ........113
Cee Raf ........108 Some Gala ........105
Wise Sue ........104 Sacaton ........103
Miss Valor ........104 Playhanda ........107

SIXTH RACE—Purse $2,500, the Birmingham purse, 3 year olds and up, 1 1-16 miles:
Betty Johnson ........103 Crimson Tide ........108
Azimuth ........111 Afghanistan ........113
Rex ........114

SEVENTH RACE—Purse $1,400, combination race, 3 year olds and up, about 7½ furlongs:
Budgeteer ........113 Groucher's Boy ........113
Ackwell ........118 *Displayer ........108
Youroff ........118 Gallant Laddie ........118
Dogo ........118 Appointee ........113

EIGHTH RACE—Purse $1,500, claiming, 3 year olds and up, 1 1-16 miles:
Count Fearless ........112 Alumont ........115
Hard Lu ........113 America Fore ........116
Peto Gino ........110 Oragai ........107
Favor ........115 Modwena ........112

SUFFOLK DOWNS ENTRIES.

FIRST RACE—Purse $1,500, claiming, 4 year olds and up, 6 furlongs:
*Sea Foam ........104 Cherriko ........115
Chance Sord ........112 Ack-Ack ........120
Lost Gold ........117 Friar's Scout ........112
Jumshaw ........117 Red Ted ........109
*Kleig Light ........112 Orcus ........114
*Wake Robin ........109 *Bulkie Up ........109
Tides In ........120

SECOND RACE—Purse $1,500, maidens special weights, 2 year olds, 5 furlongs:
Lucy S. ........115 *Vites ........113
River Prince ........118 Jene Slam ........103
Valdina Irene ........115 *Dark Picture ........110
*Val Victory ........113 *Scarlet Pansy ........110
*Melody Lass ........110 Rita Royal ........115
Make Fast ........115 Ronald M. ........118

THIRD RACE—Purse $1,500, claiming, 3 year olds and up, 6 furlongs:
Black Business ........102 Valdina Secret ........109
Fresh as Paint ........110 Smart Bet ........114
Girlette ........109 *City Bred ........107

FOURTH RACE—Purse $2,000, allowances, class D, 3 year olds, 6 furlongs:
Valdina Craft ........110 Linwood Jim ........117
Pique ........117 Fleet Queen ........109
Float Me ........117 *Windmill ........107

FIFTH RACE—Purse $2,000, allowances, class D, 3 year olds, 6 furlongs:
Toolmaker ........117 Speed Up ........112
Star Maedic ........110 Double Feature ........120
*Mack's Quest ........106 Sporting Guy ........120

SIXTH RACE—Purse $2,000, allowances, class D, 4 year olds and up, 6 furlongs:
Oxie ........110 Begda ........108
Adviser ........115 Red Moon ........108
Two Kick ........116 *Hoosier ........114

SEVENTH RACE—Purse $2,000, allowances, 3 year olds, 1 mile:
Psychic Rate ........115 Ballacolas ........113
Calm Port ........117 *Celtico ........110
*Three Cent ........107 *Jamoke ........105
*Alport ........105 Little Sandy ........110
Valslam ........117

EIGHTH RACE—Purse $1,500, claiming, 3 year olds, 1 mile 70 yards:
*†Promenader ........110 Barnacle ........115
Revive ........114 Light Sandwich ........107
Carbon Black ........115 Our Beeb ........110
Burande ........118 *Hobby's First ........110
†Bark ........118 *Mumble Peg ........108

EMPIRE CITY ENTRIES.

FIRST RACE—Purse $2,500, claiming, 2 year old maidens, 5½ furlongs:
Steel Chain ........118 *Rare Mate ........108
Valdina Autumn ........111 Western Front ........118
Reason ........118 Park Heights ........118
Stormy Bill ........118 *Alison Peters ........108
Refugee ........117 Toy Bomb ........118
Russian Valor ........117

SECOND RACE—Purse $2,500, claiming, 4 year olds and up, 6 furlongs:
Liste ........113 Ben Gray ........113
*Noview ........108 Rubicon ........113
Scotch Trap ........113 *†Singing Heels ........110
Cold Crack ........113 *Cleo Louise ........103
Miss Mary Jane ........110 *Classic Beauty ........103
*Family Doc ........108 Sight ........113
Grand Party ........113 Early Delivery ........118
Arthur J. ........113 Third Rail ........113
†Star Bien ........113 *Flying Son ........108
Saros ........113
†Entry.

THIRD RACE—Purse $3,000 added, Hartsdale handicap, grade D, 3 year olds and up, 6 furlongs:
Hubbub ........114 Card Game ........113
Sunstorm ........110 Hasteville ........112
Sliding Home ........103 Equistar ........103
Fire Warden ........115 Blue Flight ........108
Meneither ........106 Peace Heart ........111
Skin Deep ........126 [illegible]

FOURTH RACE—Purse $2,500, maidens special weights, 2 year olds, 5½ furlongs:
Grey Witch ........115 *†Bellicose ........110
Brevithorn ........118 Mechanidor ........118
Meadow Maid ........115 *Katalca ........113
Chessel ........118 Model Beauty ........118
Jean Sickle ........115 Valeste ........115
Hurry Miss ........115 *‡Savant d'Or ........115
Sibola ........115 *‡Smart Bit ........115
†Entry. ‡Entry.

FIFTH RACE—Purse $3,500 added, West Point handicap, grade C, 3 year olds and up, 6 furlongs:
*Ringmenow ........119 Le Havre ........120
Singing Torch ........118 Sea Martin ........105
Alforay ........118 Flying Easy ........113

SIXTH RACE—Purse $2,500, allowances, class D, 3 year olds, 1 1-16 miles:
Tory Row ........113 Late City ........108
Black Flower ........108 Magic Heels ........108
*Free Dutch ........108 *Sammy Angott ........118
*Step Across ........113 King of Castle ........108
Triplicate ........113 Supper Dance ........123
Tambo ........113 Seaf Rock ........113
Fire Sticky ........113 *Captains Aide ........113
*†Pyracanth ........110
†Entry. ‡Entry.

SEVENTH RACE—Purse $2,500, claiming, 4 year olds and up, 1¼ miles:
Allessandro ........116 Five O'Eight ........108
Sea Convoy ........113 The Dean ........113
*Graustark ........110 *Betty's Bobby ........113
Art of War ........117 Roman Glory ........113
*Goo Goo ........104
*Apprentice allowance claimed.


CONSTRUCTION MEN
YOU ARE
URGENTLY NEEDED AT ONCE
ON
E. I. du Pont Company
PACIFIC NORTHWEST
CONSTRUCTION PROJECT
This project rated by the Army, Navy and War Manpower Commission as
EXTREMELY IMPORTANT
to your country!
TRANSPORTATION ADVANCED!
ATTRACTIVE SCALE OF WAGES!
Work week 54 hours. Time and one-half for work in excess of 40 hours
FOLLOWING CRAFTS NEEDED IMMEDIATELY!

| | |
|---|---|
| Millwrights | Truck Drivers |
| Equipment Erectors | Patrolmen |
| Carpenters | Physicians |
| Shop Machinists | Registered Nurses |
| Sheet Metal Workers | Heavy Duty Mechanics |
| Painters | Heavy Duty Oilers |
| Protective Firemen | Structural Iron Workers |
| Laborer Foreman | Re-enforcing Iron Workers |
| Auto Mechanics | |
| Auto Oilers | |

Also ELECTRICIANS to Work for Sub-Contractor
IMMEDIATE LIVING FACILITIES AVAILABLE FOR EMPLOYED PERSONS ONLY!
Workers now employed in Essential Industry or Agriculture will not be considered!
Company Representative Will Interview and Hire Applicants
U. S. EMPLOYMENT SERVICE
WAR MANPOWER COMMISSION
308 N. Michigan Avenue

## Complete Radio Programs and Highlights for Today

CHICAGO FREQUENCIES.

| | | |
|---|---|---|
| W-G-N—720 | WCFL—1000 | WHFC—1450 |
| WIND—560 | WMBI—1110 | FM— |
| WILL—580 | WJJD—1160 | WGNB—45.9 |
| WMAQ—670 | WJOB—1230 | WBBM—46.7 |
| WBBM—780 | WSBC—1240 | WDLM—47.5 |
| WAIT—820 | WCRW—1240 | WWZR—45.1 |
| WENR—890 | WMRO—1280 | WBEZ—42.5 |
| WLS—890 | WGES—1390 | |

MORNING.

[M] indicates MBS. [N] NBC. [C] CBS. and [B] Blue network.

5:30—W-G-N—The Farm hour.
WMAQ—News; the Early Bird.
WBBM—Treasury Salute.
WLS—Smile a While show.
WJJD—The Breakfast Frolic.
5:45—W-G-N—News bulletins.
WBBM—Farm and Factory hour.
6 —W-G-N—Breakfast Time Frolics.
WMAQ, WIND—News reports.
WBBM—Paul Gibson program.
WCFL—Come On, Get Up!
WLS—Farm news program.
WSBC—Don't Be Late.
6:15—WMAQ—Town and Farm program.
WLS—Morning Devotions.
WIND—Yawn Patrol.
6:25—W-G-N—News bulletins.
6:30—W-G-N—Breakfast Time Frolics.
WLS—Mac and Bob.
WIND—Back to the Bible.
WAAF—Farm Folks' hour.
6:45—WLS—Ervin Lewis, news.
WMAQ—Morning Jubilee; news.
6:55—WBBM—First Edition.
7 —W-G-N—Record Reveille.
WBBM—News of the World [C].
WCFL—Daily War Journal [B].
WMAQ—The Suburban Hour.
WLS—Alex Dreier, news reports.
WJJD—People's Tabernacle.
WIND—Hour of News.
WGES—Z. George Jaworowski.
7:15—W-G-N—News bulletins.
WBBM—News reports.
WCFL—Halloween Martin.
WLS—Prairie Ramblers.
7:20—W-G-N—Record Reveille to 8 a. m.
7:30—WBBM—The Wishing Well.
WLS—Chuck Acree program.
WJJD—News reports.
7:45—WBBM—Musical Clock.
WCFL—Moulton Kelsey, news.
WJJD—Morning Serenade.
WLS—Dr. Preston Bradley.
7:55—WMAQ—Clifton Utley, news.
8 —W-G-N—Your Morning news.
WCFL—The Breakfast club [B].
WMAQ—Your Neighbor program.
WBBM—Robert Hurleigh, news.
WLS—Eli Haney, Range Riders.
WJJD—News reports.
WILL—Musical Masterworks.
WAAF—The Breakfast Bandstand.
WIND—News: American Legion.
8:15—W-G-N—Two Ton Baker, singer.
WMAQ—News and music.
WBBM—Musical Clock.
WAIT—Christianity in Action.
WJJD—Morning Show Boat.
WIND—Coffee Time.
WLS—Ervin Lewis, news.
8:30—W-G-N—Good Morning program.
WLS—The Breakfast club [B].
WMAQ—News reports.
WBBM—Paul Gibson program.
WIND—News; Rhythm Express.
WAIT—Heaven and Home hour.
8:35—WMAQ—Clifton Utley, news.
8:45—W-G-N—The Wishing Well.
WMAQ—Your Friend, Bob.
WBBM—John Harrington, news.
WGES—Lithuanian Housewives.
WIND—Current news.
9 —W-G-N—News bulletins.
WMAQ—Lora Lawton, serial [N].
WBBM—Valiant Lady, serial [C].
WLS—Sweet River, serial [B].
WJJD—Haven of Rest.
WCFL—Wheel of Fortune.
WIND—News; Start Day Right.
WMBI—Bread of Life.
WAAF—News reports.
9:15—W-G-N—Spots of Music.
WMAQ—Robert St. John, comment.
WBBM—Light of the World [C].
WLS—My True Story [B].
WCFL—Hugh Douglas, comment.
9:30—W-G-N—Morning Musical; news.
WMAQ—Finders Keepers [N].
WBBM—This Changing World [C].
WGES—Swedish program.
WCFL—Late Risers' club.
WJJD—Treasury Star Parade.
WIND—News; music.
9:40—WLS—A. Cappella Chorus [B].
9:45—W-G-N—June Baker program.
WBBM—Bachelor's Children [C].
WIND—Strictly Instrumental.
WLS—Doc Hopkins.
WCFL—Frankie Masters entertains.
WJJD—Voice of the Army.
10 —W-G-N—The Musical Milk Wagon.
WMAQ—Road of Life, serial [N].
WBBM—Amanda, serial [C].
WLS—Breakfast at Sardi's [B].
WCFL—News; Don Artiste, pianist.
WSBC—Polish Morning Revue.
WJJD, WIND—News reports.
10:15—WMAQ—Vic and Sade, serial [N].
WBBM—Second Husband [C].
WCFL—Your Neighbors' Problems.
WJJD—Len Cleary, organist.
WIND—Dance and Romance.
10:30—W-G-N—Get Acquainted, Neighbor.
WMAQ—Star Playhouse [N].
WBBM—Bright Horizon [C].
WJJD—Fashions in Music.
WLS—Gil Martyn, news [B].
WMBI, WDLM—Shut-in program.
WIND—News; Record Session.
10:45—W-G-N—What's Your Idea? [M].
WMAQ—David Harum, serial [N].
WBBM—Aunt Jenny's stories [C].
WCFL—Serenade program.
WJJD—George Carol, songs.
WLS—Ervin Lewis, news.
10:55—W-G-N—Screen Test Preview [M].
11 —W-G-N—Boake Carter, news [M].
WBBM—Kate Smith Speaks [C].
WMAQ—Editor's Daughter, serial.
WLS—Martha and Helen program.
WJJD, WCFL—News reports.
WILL—Political Theory.
WIND—News; music.
11:15—W-G-N—Broadcast Rhymesters [M].
WMAQ—Linda's First Love [N].
WBBM—Big Sister, serial [C].
WAAF—Cheers for the Camps.
WAIT—Woman's Corner.
WCFL—Correspondents Abroad [B].
WJJD—Music Goes 'Round.
11:30—W-G-N—John Holbrook, news.
WBBM—Romance of H. Trent [C].
WMAQ—News reports.
WCFL—Make Believe Danceland.
WIND—News; Club Encore.
WLS—Live stock, poultry markets.
WJJD—Yours for Loveliness.
11:45—W-G-N—Boyce Smith, singer-pianist.
WBBM—Our Gal, Sunday [C].
WJJD—Voice of Experience.
WMAQ—Reveille Roundup.
WLS—Farm news; mkts.; weather.

AFTERNOON.

12 —W-G-N—The Novelty Shop.
WCFL—Baukhage Talking [B].
WBBM—Life Can Be Beautiful [C].
WIND—News; music.
WMAQ—Bond Wagon.
WAAF—Symphonic hour to 1 p. m.
WJJD—News reports.
WGES—Polish Dinnerbell.
WLS—Dinner Bell Time.
12:15—W-G-N—Jack Bench [M].
WCFL—Life Fashions Stories.
WBBM—Ma Perkins, serial [C].
WMAQ—Tunes and Tips.
WJJD—Waltz Time.
WIND—Swing Session.
12:30—W-G-N—Luncheon with Lopez [M].
WBBM—Bernadine Flynn, news [C].
WMAQ—Hub Jackson, news.
WCFL—Kate Smith sings.
WJJD—Loop noonday service.
WIND—News; music.
WLS—Julian Bentley, news.
WWZR—Luncheon Varieties.
12:45—W-G-N—Butch Davis, markets.
WCFL—Morgan Beatty, news [N].
WBBM—The Goldbergs, serial [C].
WMAQ—Dr. A. L. Sachar, news.
WIND—Music Maestro.
WLS—Home Harmonies; markets.
1 —W-G-N—Cedric Foster, news [M].
WMAQ—Guiding Light [N].
WBBM—Portia Faces Life [C].
WCFL—Kiernan's Corner [B].
WLS—June Merrill; grain market.
WJJD—War Workers' Morale.
WIND, WAAF—News reports.
WMBI, WDLM—Living Water.
WWZR—The Salon hour.
1:15—W-G-N—Pan Americana [M].
WMAQ—Today's Children [N].
WBBM—Joyce Jordan, M. D. [C].
WIND—Treasury Salute.
WLS—Glamour Manor.
WAAF—Midwest Hit Review.
WCFL—Club Time.
WJOB—Band of the Week.
1:30—W-G-N—Open House show [M].
WMAQ—Woman in White [N].
WBBM—Young Dr. Malone [C].
WJJD—News reports.
WCFL—News reports.
WIND—Sentimental Serenade.
1:35—WCFL—Ladies, Be Seated [B].
1:45—W-G-N—John Holbrook, news.
WMAQ—Hymns of Churches [N].
WBBM—Perry Mason, serial [C].
WLS—Julian Bentley, news.
WIND—Musical Motorcade.
WJJD—1160 Club.
2 —W-G-N—The Center Canteen.
WMAQ—A Woman of America [N].
WBBM—Mary Marlin, serial [C].
WLS—Morton Downey, songs [B].
WIND—News; Dugout news.
WSBC—Rug Cutters' Special.
WCFL—News reports.
WJJD—Dugout news.
2:15—W-G-N—Words and Rhythm.
WMAQ—Ma Perkins, serial [N].
WLS—Hollywood Star Time [B].
WBBM—Meet the Missus.
WCFL—Favorite Melodies.
WIND—N. Y. Natl's. vs. Det. Amer.
WJJD—N. Y. Natl's. vs. Det. Amer.
2:30—W-G-N—Johnny Betts, songs, patter.
WMAQ—Pepper Young's Fam. [N].
WCFL—Appointment with Life [B].
WBBM—Missus Goes to a Party.
WMBI, WDLM—Bible School.
WLS—Grace Wilson, contralto.
WWZR—Dance Maestro.
2:45—W-G-N—Afternoon Serenade.
WMAQ—Right to Happiness [N].
WBBM—Do You Remember?
WLS—Julian Bentley, news.
3 —W-G-N—News; Melody Memos.
WGNB—War Workers' program.
WMAQ—Backstage Wife [N].
WBBM—Broadway Matinee [C].
WENR—Beulah Karney.
WCFL—News reports.
WWZR—Latin Moods.
3:15—W-G-N—The Johnson Family [M].
WMAQ—Stella Dallas, serial [N].
WENR—Don Norman show [B].
WCFL—Lean Back and Listen.
3:25—WBBM—Danny O'Neil.
3:30—W-G-N—Judy and Jane, serial.
WGNB—On Wings of Song.
WMAQ—Lorenzo Jones, serial [N].
WENR—Views of the News [B].
WBBM—News reports.
WCFL—News; Don Artiste, pianist.
WEDC—Bohemian Melodies.
WAAF—Sports Edition.
WWZR—Pop Concert.
3:45—W-G-N—Linger Awhile.
WGNB—Rhythm Matinee.
WMAQ—Widder Brown, serial [N].
WBBM—Robert Hurleigh, news.
WENR—Rhythm Edition.
WCFL—Music Lovers' Matinee.
WAIT—Jive Briefs.
WWZR—Music for War Workers.
4 —W-G-N—News bulletins.
WMAQ—When a Girl Marries [N].
WJJD—Scoreboard.
WBBM—Paul Gibson program.
WENR—Mystery Chef.
WIND—News; Scoreboard.
4:05—W-G-N—Musical Moods.
4:15—W-G-N—Lawson's Music Mixers [M].
WGNB—Pop Concert.
WMAQ—We Love and Learn [N].
WENR—News reports.
WIND—Club 560.
WJJD—Swing It.
WILL—Preview of Tomorrow.
4:30—W-G-N—The Music Mart.
WMAQ—Just Plain Bill, serial [N].
WBBM—Gold Coast Rhythm.
WENR—Blue Points.
WIND—News; Club 560.
WJJD—1160 Club.
4:45—WMAQ—Front Page Farrell [N].
WBBM—Wilderness Road [C].
WCFL—South of Border; news.
WENR—Dick Tracy, serial.
5 —W-G-N—News bulletins.
WGNB—Waltz Time.
WMAQ—Alex Dreier; music.
WENR—Terry and the Pirates [B].
WBBM—Alvin J. Steinkopf, news.
WMBI, WDLM—Komfort Korner.
WWZR—Concert Reveries.
WIND—News; Club 560.
WCFL—News reports.
WCRW—Treasury Songs.
WAIT—Ann Hunter, news.
WILL—Music of the Masters.
5:15—W-G-N—Safety Legion Time.
WGNB—Console Concert.
WBBM—Lyn Murray's orch. [C].
WMAQ—News; Victory Vanguards.
WENR—Malcolm Claire, stories.
WCFL—Don Artiste, pianist.
WWZR—Glory Pleasants Trio.
5:25—WMAQ—Sweet and Spanish.
5:30—W-G-N—Tom Mix, serial [M].
WGNB—Rhythm Cocktail.
WBBM—John Harrington, news.
WENR—J. Armstrong, serial [B].
WIND—Melody Lane.
WCFL—Let's Dance.
WJJD—Parade of Stars.
WWZR—High Jinks in Tempo.
5:40—WMAQ—Don Elder, sports.
5:45—W-G-N—Superman, serial.
WBBM—The World Today [C].
WENR—The Sea Hound [B].
WMAQ—Hub Jackson, news.
WCFL—Tommy Dorsey's orch.
WJJD—Navy Picks the Tunes.
WIND—Bill Anson program.
5:55—WBBM—Joseph Harsch, news [C].
6 —W-G-N—Johnny Betts, songs, patter.
WGNB—Fulton Lewis, news.
WMAQ—Jim Blade, music.
WBBM—News; Sports Reel.
WJJD—Sports Review.
WIND—News; Hill Sanders.
WLS—Julian Bentley, news.
WCFL—News reports.
WWZR—The Masters' Album.
6:15—W-G-N—Telephone Quiz.
WGNB—Broadway Echoes.
WMAQ—Robt. St. John, news [N].
WBBM—Dateline [C].
WLS—L. Burlingham; music.
WIND—The Spice of Life.
WCFL—Musical Motorcade.
WJJD—Pan Americana.
WAIT—Hal Totten, sports.
WCRW—Around the Town.
6:25—WCFL—Baseball scores.
6:30—W-G-N—John Holbrook, news.
WGNB—Concert Hall.
WLS—The Lone Ranger [B].
WMAQ—Supper Interlude.
WBBM—Bob Burns show.
WCFL—Adventures of Jane Arden.
WIND—News; Sinatra records.
WJJD—Dinner Serenade.
6:45—W-G-N—The Lion's Roar.
WMAQ—H. V. Kaltenborn [N].
WIND—Korn Kobblers.
WCFL—Jack Kelly's orchestra.
7 —W-G-N—Cecil Brown, news [M].
WBBM—Vox Pop show [C].
WMAQ—Cavalcade of America [N].
WLS—Paul Neilson, news [B].
WIND—News; Sports Review.
WCFL—News reports.
WJJD—Hanz Muenzer's orch.
WEDC—Czech drama.
WWZR—Dinner Music.
7:15—W-G-N—Return of Nick Carter [M].
WLS—Lum and Abner, sketch [B].
WCFL—Bing Crosby records.
WJJD—News reports.
WIND—Musical program.
7:30—W-G-N—Sherlock Holmes [M].
WGNB—Reviewing Stand.
WMAQ—Todd Duncan, barit. [N].
WBBM—Gay '90s Review [C].
WLS—Blind Date [B].
WIND—Capt. Michael Fielding.
WJJD—Ranch House.
WWZR—Comradeship in Music.
WCFL—Dr. Schacher, commentator.
WAIT—Concert Miniature.
7:45—WIND—Time to Remember.
WCFL—Marching Along Together.
WJJD—Home Folks' Melodies.
7:55—WBBM—Bill Henry, news [C].
8 —W-G-N—Gabriel Heatter, news [M].
WGNB—War Workers' program.
WMAQ—The Telephone hour [N].
WBBM—Mayor of the Town [C].
WENR—Counter-Spy, drama [B].
WCFL—News reports.
WJJD—Supper Frolics to 10 p. m.
WDLM—News; Evensong.
WWZR—Evening Concert Music.
WIND—News; Sounds Like This.
8:15—W-G-N—Screen Test [M].
WCFL—Tate's Variety show.
8:30—W-G-N—American Home hour [M].
WGNB—American Home hour [M].
WMAQ—Information, Please [N].
WENR—Spotlight Bands [B].
WBBM—Man Named X [C].
WCFL—Labor news flashes.
WIND—News; Musically Speaking.
WWZR—Symphony of Song.
8:45—WCFL—Any Bonds Tonight?
WIND—Songs for You.
8:55—WENR—Story Teller, M. Muller [B].
9 —W-G-N—Henry Gladstone, news.
WGNB—News; Also WIND.
WMAQ—Contented program [N].
WBBM—Screen Guild Players [C].
WENR—Raymond Gram Swing [B].
WCFL—News reports.
WIND—News; race results.
9:15—W-G-N—War Bond Show.
WENR—Malone from England [B].
WCFL—Serenade program.
WIND—Little Bit of Latin.
9:30—W-G-N—Bulldog Drummond.
WENR—Heidt Time [B].
WBBM—Thanks to Yanks [C].
WWZR—Composers' hour.
WMAQ—Dr. I. Q. [N].
WCFL—Lone Ranger [B].
WIND—News; We Deliver Goods.
10 —W-G-N—Fulton Lewis, news.
WMAQ—Music Shop [N].
WBBM—I Love a Mystery [C].
WCFL—Moulton Kelsey, news.
WENR—I. Paul Harvey, news.
WIND—News reports.
10:05—WIND—Symphonic hour.
10:15—W-G-N—Chicago at Night.
WMAQ—Kleve Kirby, news.
WBBM—So the Story Goes.
WENR—But Not Forgotten.
WCFL—London Calling.
10:30—W-G-N—News bulletins.
WBBM—Eugene Read, news.
WMAQ—Play Time program.
WCFL—Music Lovers' program.
WENR—Treasury Salute.
WWZR—Rhythms on Parade.
10:45—W-G-N—World's Front Page.
WMAQ—Serenade program.
WBBM—Serenade and Swing.
WENR—News; Rhythm at Random.
11 —W-G-N—News bulletins.
WMAQ—Don Elder, news.
WBBM, WENR, WIND—News.
WWZR—Music for War Workers.
11:05—W-G-N—Fighters in the News.
WBBM—Music by Warrington [C].
WIND—Music for Everybody.
11:10—W-G-N—Carl Ravazza's orch. [M].
11:15—WMAQ—Sam Balter, sports.
WENR—Musical Interlude.
11:20—WMAQ—A Little Night Music.
11:30—W-G-N—Lew Diamond's orch. [M].
WBBM—A. Goldsworthy's orch. [C].
WMAQ—Stories of Escape.
WCFL—Hans Muenzer's orchestra.
WENR—Eddie Oliver's orchestra.
WIND—News; Les Brown [C].
11:55—WENR—News reports.
12 —W-G-N—News; A. Kane's orch. [M].
WMAQ—News; Promenade concert.
WBBM—Press News [C].
WENR—Say It with Music [B].
WIND—News; The Night Watch.
12:05—WBBM—Bill Snyder's orch. [C].
12:30—W-G-N—Dance orchestra [M].
WENR—Let's Dance; news.
WBBM—Henry Brandon's orch. [C].
12:55—WENR, WMAQ—News.
1:00—W-G-N—News reports.
WBBM—News and Music.
WENR—Another Dance.
WIND—News; also at 2, 3, 4, 5.

### Listener's Choice

SPECIAL EVENTS.

2:15 p. m.—WIND, WJJD—Baseball game from Cooperstown, N. Y., between New York National leaguers and Detroit American leaguers.

VARIETY, COMEDY, AND DRAMA.

11:15 a. m.—W-G-N—Broadcast Rhymesters, with Eddie and Fannie Cavanaugh.
7:00 p. m.—WMAQ—Cavalcade of America: "From Emporia, Kansas," drama based on life of William Allen White.
7:30—W-G-N—Sherlock Holmes presents "The Devil's Foot."
8:00—WENR—Counter Spy: "The Case of the Innocent Impostor."
8:00—WBBM—Mayor of the Town: Lionel Barrymore and Agnes Moorehead.
8:15—W-G-N—Screen Test. Guest: Sam Raskyn, comedian.
8:30—WMAQ—Information, Please. Guest: Christopher Morley, author.
8:30—WBBM—The Man Named X. Mystery drama with Herbert Marshall.
9:00—WBBM—Screen Guild. Charles Bickford, Wallace Ford, Reginald Denny in "The Informer."
9:30—W-G-N—Bulldog Drummond in "The Mystery of the Antique Dish."
9:30—WBBM—Thanks to the Yanks, with Bob Hawk, Lynn Gardner.
11:30—WMAQ—Stories of Escape. Laurette Fillbrandt in "Escape from a Memory."

MUSIC.

10:00 a. m.—W-G-N—Musical Milkwagon, with Skip Farrell and the Dinnings.
Noon—WAAF—Symphonic hour: Bruckner's Symphony No. 9 in D Minor.
12:30 p. m.—W-G-N—Luncheon with Lopez, with Gerry Larson, Karole Singer.
7:30—WMAQ—Todd Duncan, Jesus Maria Sanroma, and Howard Barlow's orchestra.
8:00—WMAQ—Telephone hour: Ezio Pinza, basso, is guest soloist.
8:30—W-G-N, WGNB—American Home Hour of Music and Song, with Attilio Baggiore, tenor, and the W-G-N Concert orchestra, directed by Walter Steindel.
9:30—WWZR—Composers' hour: Coates' "London Again" suite.
10:05—WIND—Symphonic hour: Piston's "The Incredible Flutist."

### News Broadcasts

MORNING.

| | | |
|---|---|---|
| 5:45—W-G-N | 8:00—WIND | 10:00—WJJD |
| 6:00—WMAQ | 8:15—WMAQ | 10:00—WCFL |
| 6:25—W-G-N | 8:30—WIND | 10:30—WIND |
| 7:00—WIND | 9:00—W-G-N | 10:30—WLS |
| 7:15—W-G-N | 9:00—WIND | 10:45—WLS |
| 7:15—WBBM | 9:15—WCFL | 11:00—W-G-N |
| 8:00—W-G-N | 9:30—WIND | 11:00—WIND |
| 8:00—WBBM | 9:40—W-G-N | 11:30—W-G-N |

AFTERNOON.

| | | |
|---|---|---|
| 12:00—WJJD | 1:30—WJJD | 4:15—WENR |
| 12:00—WCFL | 1:45—W-G-N | 5:00—W-G-N |
| 12:00—WIND | 2:00—WIND | 5:00—WBBM |
| 12:30—WMAQ | 2:45—WLS | 5:00—WMAQ |
| 12:30—WBBM | 3:00—W-G-N | 5:30—WBBM |
| 12:30—WLS | 3:00—WCFL | 5:45—WMAQ |
| 12:45—WCFL | 3:30—WBBM | 5:45—WBBM |
| 1:00—W-G-N | 4:00—W-G-N | |

EVENING.

| | | |
|---|---|---|
| 6:00—WGNB | 8:00—W-G-N | 11:00—WENR |
| 6:00—WCFL | 8:00—WCFL | 11:00—WBBM |
| 6:00—WBBM | 9:00—W-G-N | 11:00—WIND |
| 6:15—WMAQ | 10:00—WGNB | 12:00—W-G-N |
| 6:30—W-G-N | 11:00—WCFL | 12:00—WIND |
| 6:45—WMAQ | 10:15—WMAQ | 1:00—W-G-N |
| 7:00—W-G-N | 10:30—W-G-N | 1:00—WBBM |
| 7:00—WIND | 10:45—W-G-N | 1:00—WIND |
| 7:00—WCFL | 11:00—W-G-N | |

### ON SHORT WAVES

LONDON.

BBC news reports are currently broadcast from London on the following schedule. The frequencies [wave lengths] are given in megacycles: 5 and 6 a. m.—11.68 meg.; 8, 10, and 11 a. m.—15.31; 4 p. m. 11.68; 4:45 p. m.—11.93 and 9.58; 4:59 p. m.—11.68; 5:45 p. m.—11.93, 9.58, and 11.68; 4:45 p. m.—11.93 and 9.58, and 11.68; 8 p. m.—9.58, 6.11, and 7.26; 9 p. m.—9.69 and 6.01; 9:45 p. m.—9.58, 6.11, 7.26, and 9.51; 11:30 p. m.—9.58, 6.11, and 7.26.

## YANK FIGHTS ON WITH PART OF A SHELL ON HEART

### Cut 3 In. Into Chest to Remove Object.

Washington, D. C., July 9 (AP).—This is the story of an American doughboy who fought thru months of the African campaign with an undetected shell fragment lodged upon his heart.

A war department report to the division of surgery of the army surgeon general's office told how the shell fragment finally was removed seven months after the soldier had suffered his original battle wound.

To remove the fragment—a piece of steel about a half inch in length—surgeons had to probe down, layer by layer, three inches into the man's chest.

**Rejoins His Unit.**

The soldier, who was unidentified in the report, was wounded in the chest in a battle in North Africa during March, 1943. His wound healed rapidly and he rejoined his combat unit 26 days later.

Several times in the next few months he suffered recurrent pain in the region of the heart, but he kept on fighting. Later, he was placed on light duty, but the pains persisted periodically and finally he was referred to a general hospital.

Doctors found that his only visible sign of injury was the small half inch scar on his chest, but X-ray examination revealed a small, metallic foreign body near the base of the heart's auricle.

Signs that progressive damage was occurring were revealed by the electrocardiograph, an instrument that measures the electrical impulses created in the heart muscles.

**Resting on Heart.**

So the surgeons operated, and found the fragment resting right upon the heart, encased in a tiny capsule that had grown around it. Six weeks later, the man was discharged from the hospital.

Such operations are not without precedent, but there have been very few in this war.

A sailor wounded at Pearl Harbor had a shell fragment removed from the wall of his heart.

Sometimes bullets that get into the cavities of the heart are borne out again in the blood stream. One such bullet was later removed from a man's thigh to which it had migrated from the heart.

### Offer 10 Million Debenture Issue of Quaker Oats Co.

An underwriting group headed by Harriman Ripley & Co., Inc., today is offering a 10 million dollar issue of Quaker Oats company 20 year 2⅝ per cent debentures at 99¾ and accrued interest from July 1. Quaker Oats announced that it also had sold 5 million dollars of 1⅞ per cent serial notes to the First National bank of Chicago and the Northern Trust company.

DOVENMUEHLE
The FIRST Name In
MORTGAGES
135 South LaSalle St.

# NEWS OF FINANCE AND COMMERCE

## PULLMAN, INC., DECIDES NOT TO APPEAL ORDER

### Indicates It Plans for Separation.

BY PHILIP HAMPSON.

A Philadelphia federal court decision in the Pullman, Inc., anti-trust case ordering the company to divorce its car servicing and car manufacturing operations will not be appealed to the United States court, stockholders will be told today in a letter from D. A. Crawford, president. The 331 million dollar company indicated instead it is preparing a separation plan.

Crawford explained that the decision was taken in belief the Supreme court might not give Pullman freedom of choice in retaining either the sleeping car or the car manufacturing business.

**Has Ninety Days to Decide.**

The court order was effective last Friday. Pullman, Inc., has 90 days from then to decide what it will do and to submit to the court for hearings and approval a separation plan. Its car servicing is operated by Pullman company and the manufacturing business by Pullman-Standard Car Manufacturing company.

"It should be recalled that the District court refused to accede to the demand of the department of justice that Pullman, Inc., be denied freedom of choice and the exercise of its business judgment in execting the separation ordered by the decree, of the two major lines of business conducted by the Pullman group of companies," Crawford said. "This court recognized that Pullman should have the right to elect whether it would dispose of its manufacturing or its sleeping car business.

**Would Hamper Action.**

"Stockholders will readily understand the difficulties which would be faced in seeking to protect their investments if the management were to be restricted in the manner desired by the government and deprived of flexibility and choice of action in conducting negotiations for disposition of the property and other assets of one or the other of the going businesses now conducted by the subsidiaries."

Besides jeopardizing the Pullman position under the court decree, Crawford said an appeal would create a long period of legal uncertainty, leaving railroad users of sleeping car service and railroad buyers of Pullman-Standard equipment hampered in their dealings with the Pullman group of companies. He said the uncertainty also would be of real concern to thousands of Pullman employes.

The Philadelphia court ordered separation of the company's business in a decision in April, 1943, and a three judge United States District court on Jan. 22 this year refused to modify the opinion.

The government filed anti-trust actions against Pullman, Inc., under both the Sherman and Clayton acts. Altho the company's home office is Chicago, the government forced it to stand trial in Philadelphia.

### Stewart-Warner Eastern Unit Buys Tools and Plant

Purchase of the former Inverness Mills, Winston-Salem, N. C., and the jigs, tools, and dies of Sack, Inc., Cambridge, Mass., by the Bassick company, Bridgeport, Conn., furniture hardware subsidiary of Stewart-Warner corporation, was announced yesterday by George L. Meyer Jr., board chairman of Bassick and vice president of Stewart-Warner.

**BENTON HARBOR FRUIT PRICES.**

BENTON HARBOR, Mich., July 9 [Special].—Currants, 16 quarts, $2.75 to $4; cherries, 16 qts., sours, $3 to $4; sweets at ceiling of $5.92. New OPA ceiling prices paid growers hauling only to farmers markets, effective here today, are raspberries, 24 pints, red, $5.49; blacks, $5.13; dewberries and blackberries, 16 qts., $4.77.

## Money Parley Ignores Real Peace Issues, British Assert

LONDON, July 9 [Special].—British comment on the allied nations monetary and financial conference at Bretton Woods, N. H., indicates a widespread belief here that the conference and its critics are debating everything but the real issues posed by the fast moving war and the coming peace.

These issues, it is asserted here, are less financial than economic, less a matter of planning for long-term monetary stability than of making order out of chaos during the transition period.

The question whether reconstruction is to be achieved by private enterprise, which is so vital to American critics, is dismissed here even in highly conservative quarters as of secondary import.

**Governments to Decide.**

For instance, the Observer today said: "Few countries in Europe will be prepared to leave reconstruction entirely in the hands of competitive private enterprise. Governments will decide what industries are to be rebuilt; what new industries are to be started."

It criticized the statement of Secretary of the Treasury Morgenthau that it would be impossible for one or even two or three countries to deal with the problems of international exchange and investment.

It asserted that many problems of international exchange and investment could be solved bilaterally or within a regional framework and said the great question hanging over the conference is whether transactions between pairs or groups of like minded nations are to be ruled out by the proposed monetary agreement. For Britain and large parts of Europe it is asserted to be essential that they have freedom to act and plan together.

**Transition Needs Neglected.**

The Times regretted that the joint statement of the monetary experts which forms the basis for the conference, like the charter of the united nations' relief and rehabilitation administration, largely neglected transitional needs.

It said that as the allied forces move swiftly across Europe "problems such as unemployment will no longer seem as irrelevant as they apparently seemed to the UNRRA delegates at Atlantic City." They may have to be faced soon if the Germans are quickly expelled from northern Italy.

## Who and How Many in Fund Rule Debated

Bretton Woods, N. H., July 9 (AP).—The makeup of the executive management committee of the projected world monetary fund has been the subject of sharp debate at the international monetary conference, it was disclosed today. Altho the committees took the day off, a conference spokesman said discussions were continuing on how many members should constitute the fund's executive committee and how they should be elected.

It has been agreed that each country represented in the fund will have one member on the board of governors which in turn will name an executive group to manage the fund's day-to-day operations. A proposal that appears to have strong backing is one providing for the election of an 11 man executive committee. Five would be named automatically by the countries having the five largest quotas.

**Six Places Left to Others.**

The other six places would be determined by a system of proportionate voting among the remaining nations which would result in the naming of one representative for each 16 per cent of the total votes of those countries. No nation would vote for more than one man, and the votes, based on the quota strength of each country, would be apportioned among the six highest candidates, with the result one man would represent perhaps a half dozen nations, another candidate six or eight nations and so on.

The chief objection to this system has been raised by the Latin American countries who contend their standing in the post-war world will be of such importance they are entitled as a group to at least two seats on the executive committee, regardless of their quotas.

**Geographical Plan Opposed.**

Another proposal has been advanced which would have the executive committee fixed at 15, giving more representation to the smaller countries. Still another places the number at nine on the ground that the smaller the group the more effective its operation.

There also was some discussion on an amendment providing for the naming of the committee on strictly geographical lines, but this was generally opposed with the contention that the nations should be represented according to their economic rather than geographic interests.

## Investors' Guide

*Monday July 10, 1944.*

[Copyright: 1944: By The Chicago Tribune.]

**F. E. MYERS & BROTHER.**

**I would appreciate a review of F. E. Myers & Brother company. How are its post-war prospects regarded? K. R.**

Answer: The company is a leading manufacturer of pumps, ranging from hand units to power apparatus of large capacity. Other products are electric water systems for household and industrial use, fruit and row crop sprayers, hay tools, and other farm equipment. Pumps normally account for more than three-quarters of sales.

Altho the business has been mainly in agricultural regions, a growing industrial market provides some diversification of demand. Besides supplying regular products for military, and to some extent civilian, uses, Myers is engaged in other war production. Accumulated demands from regular customers will possibly provide favorable operation conditions after the war, and the increased farm purchasing power is considered a promising factor. The possibility of increased competition in Myers' field, however, is also to be considered.

The company's earnings since Pearl Harbor have been below the average of $4.78 a share shown for the six fiscal years ended Oct. 31, 1941. Per share profits were: 1943, $2.85; 1942, $2.96; 1941, $5.45; 1940, $4.86; 1939, $4.00; 1938, $4.11; 1937, $5.32; 1936, $4.94. For the six months ended April 30, 1944, net income equaled $1.70 a share after a reserve for renegotiation.

Common dividends have been paid each year since 1928. During the first half of 1944, payments amounted to $1.50 a share. Two dollars was paid in 1943 and 1942, and $4.75 in 1941. Capitalization consists solely of 200,000 no par shares. Current assets as of Oct. 31, 1943, totaled $5,146,811 and current liabilities $990,191.

### May Retail Sales Topped Only 4 Times in History

Washington, D. C., July 9 (AP).—Sales of retail stores in May were estimated by the commerce department today at 5 billion 728 million dollars, an increase of 10 per cent over May, 1943. The department said this figure had been exceeded only in the December peaks of the last three years and in October, 1943. For the first five months of 1944 sales were almost 9 per cent above the corresponding period of 1943.

## U. S. SALES TAX URGED TO SLICE INCOME LEVIES

### Held Way to Impel Venture Capital.

A federal post-war tax plan calling for a national 5 per cent retail sales tax, reduced income levies on individuals, a new method of taxing dividends and other changes was suggested yesterday by a group of Minneapolis and St. Paul industrialists, financiers, business, and professional men organized as the Twin Cities Research bureau. Carl P. Herbert is secretary of the organization.

Carl P. Herbert.

The proposal, published as the "Twin Cities Plan for Post-War Taxation," also recommended repeal of the excess profits, capital stock, and declared value excess profits taxes; retention of current withholding tax payment provisions, and prohibition of any retroactive tax measures.

**Venture Capital Barred.**

Holding that the country's "depression born, defeatist concept of government's role in business" must be revised, the group shaped its plan to conform with the principle that "relatively heavy corporate income tax rates are not so harmful to the private interprise system as are heavy individual income tax rates because the latter shut off at the source all possibility of venture capital from individuals."

Among the plan's sponsors are James F. Bell, chairman, General Mills; William L. McKnight, president, Minnesota Mining and Manufacturing company; Daniel F. Bull, president, Cream of Wheat corporation; John Crosby, director, General Mills; Shirley S. Ford, president, Northwestern National Bank of Minneapolis, and Willard L. Huff, vice president, Minneapolis-Honeywell Regulator company.

The sales tax contemplated provides for no exemptions whatsoever and possible yield was estimated at 2 billion 800 million dollars a year. Much of this sum, the group said, would come from the two-thirds of national income which now entirely escapes federal income taxes.

**Would Cut Individual Levies.**

The sponsors said they realized "formidable opposition" to such a levy existed, but said that in addition to tapping untouched revenue sources, it would furnish a tax difficult to evade and reduce federal income taxes on individuals.

With a sales levy in the statutes, imposition of much more gradual surtax rates would be possible, backers of the plan said. They suggested a 10 per cent normal tax, $600 exemption for single persons, $1,400 for married persons, $400 for each dependent, exemption of the first $2,000 from the surtax, and surtax rates ranging from 6 per cent between $2,000 and $4,000 to 50 per cent on income over $300,000.

The group's estimates are based on a projected national income of 120 billion dollars, an annual tax bill, including federal, state, and local government, of 27 billion, and a national debt of 300 billion. Interest charges on the debt were estimated at 6 billion.

That 40 per cent of dividends received by stockholders from domestic corporations be excluded from gross income and that the individual then pay the tax called for in his own bracket on the 60 per cent reported is proposed.

Altho the business leaders recommended repeal of excess profits taxes, they suggested retention of the corporate income tax rates, ranging up to 40 per cent.

## Airport Chiefs Study Chicago as New Home

Aviation industry representatives from all sections of the country will attend the 16th annual convention of the American Association of Airport Executives which opens today in the Hotel Sherman. Present and post-war problems of the industry will be discussed during the three day conference.

George P. Moore, executive secretary of the association, disclosed yesterday that the organization is considering establishing its national headquarters in Chicago.

**Sees City as Air Center.**

He said Chicago is a logical location for the nation's aviation center because of its central position, the war time development of aviation industries here, and the potential development of the city's airport facilities.

Moore added that the convention probably will designate Chicago as the permanent site for its annual convention. Forum discussions at the convention will be opened to any one in aviation who wishes to attend. A board of nonmembers and members has been appointed to direct the discussions, and the convention speakers will address the forum.

**Banquet Tomorrow Night.**

The closed convention program has been limited to one members' business session tonight and the annual association banquet tomorrow evening.

Convention speakers will include Col. Roscoe Turner of Indianapolis, Ind., and Dr. John H. Frederick of Austin, Tex., professor of transportation at the University of Texas.

## CHICAGO'S WAR CONTRACTS NEAR 8 BILLION MARK

The Chicago industrial area has received $7,828,221,000 in war supply contracts and facility projects out of the total of $23,066,814,000 in the Chicago region of the WPB and $195,097,843,000 thruout the country, Paul A. Jenkins, WPB district manager, reported yesterday. The supply contracts are cumulative thru May, and the facility projects thru April.

Of the total for the Chicago industrial area, $7,100,426,000 was supply contracts, divided as follows: Aircraft, $1,815,425,000; ships, $185,508,000; ordnance, $2,450,193,000, and all other types, $2,649,300,000. Facility projects totaling $727,795,000 were divided into $628,133,000 for industrial and $99,662,000 for military. Supply contracts having a value of less than $25,000 and all awards for food and food processing were excluded from the computations.

**DEALER OPPORTUNITY**
Unusually fine opportunity to get into business for yourself in semi-professional field now enjoying increased sales, and having splendid postwar future. Our 42 year old corporation is the oldest and a leader in its field. Will soon appoint additional Dealers in Michigan, Indiana and Illinois. Small amount of capital required. Must be a good salesman and have auto.
ADDRESS A B 501, TRIBUNE

**MECHANICAL ENGINEER**
Assistant to Technical Manager large national company. Ability to write and edit technical reports as well as practical engineering experience preferred. Fine, permanent future with company 75 years old.
ADDRESS A B 504, TRIBUNE

**Tool Designing Engineers**
Large Chicago company on west side has opening for Tool Designing Engineer with practical mechanical experience in dies, jigs, and fixtures. Must decide and design tools needed and see they work properly. Give age, nationality, experience, and salary expected. Present employer will not be approached.
ADDRESS A B 509, TRIBUNE

**ENGINEER WANTED WITH BUSINESS ABILITY**
to operate machine shop with 400 employees.
Excellent Postwar opportunity.
Address A B 533, Tribune

**3 ENGINEERS**
PROCESS ENGINEER
Machine Designer—(new equipment)
Machine Designer—(imp. pres. equip.)
Progressive company—excellent post war opportunity. State qualificat's, age, etc.
ADDRESS A B 539, TRIBUNE

**Feed Advertising Man Wanted**
Rare opportunity for man familiar with feeds, feeding and feed merchandising. Versatile copywriter, able to talk the language of feed buyers and feed mills. Good pay and future with large, expanding Chicago firm, leader in its field. Our organization knows of this ad. Address A B 531, Tribune.

**CONTROLLER**
Client of ours, one of Chicago's best established, fastest growing, mercantile organizations seeks top calibre controller with background in accounting, administration and retail merchandising to assume important executive post. Write fully, in confidence, outlining experience, salary requirement.
J. R. OZANNE & ASSOCIATES
Merchandise Mart, Chicago 54

**Assistant to Executive**
Wonderful opportunity for young man to learn and become part of expanding long established firm. Good Salary.
This is not a war job.
Address A B 351, Tribune

**MANAGER FOR LARGE GARAGE**
is wanted by long established firm operating loop parking garage. The position presents an opportunity for a life-time career. Starting salary is in four figures. State qualifications, experience, and general background in application to:
ADDRESS A B 529, TRIBUNE

WANTED:
**Butter Operations Executive**
Permanent West Coast opening for assistant to company manager. Must have experience in manufacturing, buying and selling of butter. Some travel at present. Appropraite salary with attractive future. Replies confidential. Write fully.
ADDRESS A B 526, TRIBUNE

This is under no circumstances to be construed as an offering of these Debentures for sale, or as an offer to buy, or as a solicitation of an offer to buy, any of such Debentures. The offer is made only by means of the Prospectus. This is published on behalf of only those of the undersigned who are registered dealers in securities in this State.

*New Issue*

**$10,000,000**

**The Quaker Oats Company**

**Twenty-Year 2⅝% Debentures**

To be dated July 1, 1944 — To mature July 1, 1964

**Price 99¾% and accrued interest**

*Copies of the Prospectus are obtainable from only such of the undersigned as are registered dealers in securities in this State.*

Harriman Ripley & Co.
Incorporated

Mellon Securities Corporation — Merrill Lynch, Pierce, Fenner & Beane

Glore, Forgan & Co. — William Blair & Company — Harris, Hall & Company (Incorporated)

Hornblower & Weeks — The Wisconsin Company — Bacon, Whipple & Co.

Alex. Brown & Sons — Estabrook & Co. — Stein Bros. & Boyce

Whiting, Weeks & Stubbs — Farwell, Chapman & Co. — Kebbon, McCormick & Co.

*July 10, 1944.*

# FOUR FACE TRIAL TODAY IN KILLING OF SONNY QUIRK

## Egan, Ex-Defendant, Will Testify for State.

BY JAMES DOHERTY.

Four men who chose their own time to surrender to the authorities on a charge of murder they expected would result in a few court apearances and then a dismissal are to face real and vigorous prosecution this morning, First Assistant State's Atty. Wilbert F. Crowley announced yesterday.

The defendants, who are accused of the ambush murder last Sept. 18 of Martin [Sonny Boy] Quirk, the killer who shot his way to leadership in the Capone-Guzik gambling syndicate, are to be tried before Judge Harold G. Ward in the Criminal court.

**Two Employed by Williams.**

They are: James Fawcett, alias Red Forsythe, long a gunman and terrorist on the south side; Robert Bock, brother-in-law of Public Enemy Danny Stanton, who was killed by Quirk; Ray Deskovitz, employed in John Williams' gambling house at 63d st. and Kedzie av.; and Jerome De Jonckheere, a dice dealer for Williams.

The four were named in an indictment that originally included the names of James Egan, who is now to testify against them; Williams, said to have financed the Quirk murder; Anthony De Lordo, and John Enright. De Lordo and Enright were Williams' employes.

Last winter Williams, De Lordo, and Enright were found not guilty by a jury which had heard a complete story of the Quirk murder from Egan on the witness stand. It was admitted that Egan was to receive immunity for his testimony and, for that reason, it was said afterward, the jury may not have believed him.

**Egan Vanishes When Freed.**

Anyway, Egan, was given his freedom in due time. The indictment against him was nolle prossed and he went away.

One by one the four surrendered and demanded trial. The state pleaded for time on the ground that Egan could not be located and Egan's testimony was vital to the prosecution. Without Egan there would be no trial. The time had almost arrived when the state would be compelled to dismiss the charge against the four—and then Egan returned.

Egan's story was that Fawcett convinced Williams that Quirk should be murdered. He said Williams agreed to help Fawcett get rid of Quirk and turned his employes over to Fawcett to assist in doing the deed.

## The Inquiring Camera Girl

BY MARYON ZYLSTRA

*[The Tribune will pay $5 for each interesting question submitted by a reader and used by The Tribune. Today's question was submitted by Clara Strand, 504 Orleans st., St. Paul, Minn.]*

—

**THE QUESTION.**
**What helpful hint would you recommend for saving money?**

**WHERE ASKED.**
**120 S. La Salle St. Building.**

**THE ANSWERS.**

**Fred M. Johnson**, salesman, 6633 Le Roy av., Lincolnwood—I think the best way any one can save money is to acquire an obligation of some kind—buy something that requires you to make monthly payments: such as a piece of property. You'll always try to pay, because, if you don't, you'll lose what you've put in.

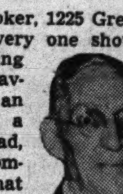

**W. F. Roberts**, broker, 1225 Greenleaf av.—I think every one should take pride in building up a substantial savings account. Such an account stimulates a desire to get ahead, and gives you a comfortable feeling that you are able to provide for contingent events that arise. War bonds or government bonds are always good.

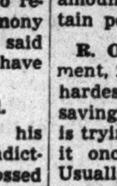

**Kay Malastic**, pay roll clerk, 6112 S. Winchester av.—I belong to a credit union—every pay day a certain percentage of my salary is deducted and put aside for me. Whenever I want to get it out I can. I don't miss it as much as if I were to get the full amount and then try to put a certain percentage away myself.

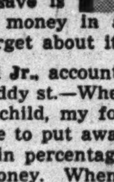

**R. O. Bates**, railroad tax department, 2014 Pratt ct., Evanston.—The hardest part about saving money, I think, is trying to hang on to it once you have it. Usually when people get a sizable amount of money they go on a spending spree. The way really to save is to invest your money in a sound location and forget about it.

**Herman Kroll Jr.**, accounting statistician, 5043 Eddy st.—When I was a child, my folks told me to put away a certain percentage of my money. When I had an allowance of only 10 cents, I saved 2 cents each week. I'm convinced that the only way to save is to do it consistently, no matter what your earnings are.

# WAR LOAN PLEA TO INDIVIDUALS BOLSTERS SALES

Chicago and Cook county's fifth war loan drive continued to forge steadily ahead yesterday, bolstered by a plea for new efforts in individual sales by Philip R. Clarke, general chairman of the campaign. The trades and industries and the house to house canvass groups are the main factors in the individual sales drive that will continue thru July 31.

In batting averages reported by Chairman Clarke two sections of the trades and industries division were over the top while 10 others chalked up the 70 per cent mark or more. The two groups passing their quotas are accountants and coal and ice with ratings of 108.5 and 104.2 per cent, respectively.

**Amusements Make Sharp Gain.**

The 10 groups next in line and their standings are mail order, 90.7; finance companies, 84.9; petroleum, 80.5; dairy and poultry, 75.9; amusements, 75.3; heating and plumbing, 74; steel and iron, 73.7; auto and auto parts manufacturing, 72.2; meat packing, 71.5; music, 70.5.

Clarke said the amusements group made the sharpest gain of the week, moving from 48th to seventh place. The petroleum group went from 31st to fifth place.

A bond rally parade will march down State st. tonight sponsored by the State st. council and the Medinah Temple of the Shrine. With oriental pageantry staged by the Shriners, the parade will form at 7:30 p. m. at Wacker dr., moving south in State st. to Congress st. and thence back in State st. to Madison st.

**700 Shriners to Parade.**

More than 700 Shriners will participate in the parade, which will be headed by Gov. Green and Mayor Kelly. The rally will be held at Madison and State sts. where a program will be staged at 8:45 p. m.

Speakers besides the governor and the mayor will include Chairman Clarke, Elmer T. Stevens, and Medinah Potentate Fred B. Swanson.

The program will be broadcast over W-G-N from 9:15 to 9:30 p. m. Mass singing of patriotic songs will be led by the Medinah chanters under direction of Harry Walsh. Drill formations will be presented by the Medinah patrol in its first public appearance as a uniformed unit since the attack on Pearl Harbor.

### Aurora Gunner on Bomber Dies in Raid on Austria

Staff Sgt. Albert J. Stallman, 25, of 589 2d av., Aurora, a gunner on a B-24 bomber, was killed in action over Austria June 26, his wife, Mrs. Bernice Stallman, was advised by the war department yesterday.

## Burnham Park Battle Front

[TRIBUNE Photo.]

Burnham park battle scene during rehearsal yesterday for Weapons of War exhibit. Soldiers in the trench wear German uniforms taken overseas.

## TRIBUNE'S WAR PRODUCTS SHOW ENDS 30 DAY RUN

THE TRIBUNE's War Products exhibit closed last night after a 30 day run during which thousands of persons viewed the display of major war implements and secondary products and supplies.

Sponsored by the United States treasury department in coöperation with THE TRIBUNE and the manufacturers, the exhibit gave impetus to the fifth war loan drive. Many visitors at Tribune Square purchased war bonds and stamps.

The show included a display by the Dodge-Chicago plant of the Chrysler corporation of one of the huge rotary motors used in America's new flying Super Fortresses.

## ARREST FRIEND IN SHOOTING OF WOMAN AT CAMP

G. H. Millsap, 46, a war worker, was held by Willow Springs county highway police last night in connection with the shooting of Mildred Lahrman, with whom, police said, he had lived in a tourist cottage at Roosevelt and Wolf rds., Hillside, for two years.

Miss Lahrman was taken to Berwyn hospital with bullet wounds in the arm and abdomen. Police said the shooting climaxed a drinking bout.

Police were called by William Malone, manager of the Shady Cottage Tavern and Trailer camp, who heard the shooting in the Millsap cottage.

### Four Chicagoans Flee Boys' Training School

Four Negro inmates of the Illinois State Training School for Boys escaped early yesterday. They are Ernest Redrig, 16, of 1412 Roosevelt rd.; Harold Johnson, 16, of 5238 Michigan av.; Robert Fowler, 16, of 5518 Lafayette av., and Louis Brumfield, 18, of 542 E. 46th st.

## Preview Tonight

Brig. Gen. John F. Davis, chief of staff of the 6th service command, will open officially the Weapons of War exhibit in Grant park at a preview at 8 o'clock this evening. He is the highest ranking army service forces officer in Chicago because of the absence of Maj. Gen. H. S. Aurand, commanding general of the 6th service command, on military duties. The exhibit has been brought to the city in coöperation with the treasury department to stimulate bond sales in the fifth war loan drive.

Gen. Davis will cut the ribbon at the entrance to the exhibit in the presence of high ranking officers and civilian guests, including Gov. Green and Mayor Kelly. The official party will be welcomed by Lt. Col. Sidney Z. Eleveld, exhibit director.

Purchasers of $500 in war bonds may attend the advance showing of the largest display of American and enemy battle equipment ever assembled. Beginning tomorrow and continuing thru July 24, the exhibit will be open free to the public daily from noon to 11 p. m.

## FOREMEN UNION HOLDS RALLY IN CALUMET AREA

More than 200 foremen yesterday attended the first regional organizational rally in the Calumet area of the Foremen's Association of America to hear Robert H. Keys, national president, describe the aims and objects of the organization.

The meeting was held in the Roosevelt High school in East Chicago, Ind.

Keys predicted that within eight months the national labor relations board will recognize the right of foremen to organize where they are not represented by any other union.

# REPORT CIRCUS FLAMES FED BY ROPES OF SISAL

Hartford, Conn., July 9 [Special]—Ropes of highly inflammable sisal hemp, in use because of the war time shortage of genuine hemp, were described here today as the wicks which carried the flames of death in Thursday's circus holocast.

A report by special Ringling Brothers and Barnum & Bailey investigators, prepared independently of the official inquiry, said that sisal hemp, a product of Yucatan and as combustible as dry kindling, was employed for the lacing which held the six-sections big top together.

**A Cigaret Is Blamed.**

Flames raced along the shoestring fashion lacework of these seams to reach the center pole bail rings supporting the canvas, the report said. A cigaret tossed from a public rest room near the tent's main entrance was blamed in the report for touching off the blaze.

While this report was added to an accumulating mass of data regarding the fire, three additional deaths in hospitals brought the total of deaths to 157. Many funerals were held today in Hartford and near-by towns, and Mayor Henry Mortensen announced that dead remaining unidentified by 11 a. m. tomorrow will be given community burial.

**Seven Are Unidentified.**

They will be buried "with dignity and reverence" in individual graves at Northwood cemetery tomorrow afternoon, the mayor said, with Protestant, Catholic, and Jewish clergymen officiating. There were seven bodies still unidentified in the Hartford hospital morgue tonight.

Civil suits began to pile up against the circus company with an announcement that James A. Haley, executive vice president, will receive complete service tomorrow of seven suits asking $120,000 damages. Attachments impounding 79 circus railroad cars were served yesterday. More than 100 eyewitnesses have been subpenaed to testify at the coroner's inquest, which will open Tuesday.

## 15,000 VIKINGS AT ANNUAL FETE IN LAKE COUNTY

Fifteen thousand members of the Independent Order of Vikings celebrated their annual Viking day yesterday in Gurnee, Lake county. Speakers included Kjell G. Nordenskiold, attache of the Swedish general consulate in Chicago, and Harry Hall, state's attorney of Lake county. The Swedish Glee club of Waukegan and other singing groups were on the entertainment program. The general secretary of the order, which is a fraternal benefit society of persons of Swedish descent, is Erik Thulin, member of the Chicago board of education.

**WATCH AND CASH STOLEN.**

Thieves stole a watch valued at $150 and $15 from his automobile at 49th st. and the Outer drive, Erick Koller, 4426 S. Francisco av., told police yesterday.

## Three Slashed

Harold Stanfield, Mrs. Hettie Poole (center), and Stanfield's wife, Doris.

—

Harold Stanfield, 24, yesterday slashed his wife, Doris, 28, her sister, Mrs. Hettie Poole, 19, and then cut his own throat with a safety razor blade in a quarrel in the Stanfield apartment at 4033 Drexel blvd. All were taken to Michael Reese hospital, where Stanfield and his wife were said to be in critical condition.

In the apartment police found a recording made by Stanfield which indicated that he had planned to commit suicide before the arrival earlier yesterday of his wife and her sister from Nashville, Tenn., where they were visiting. An envelop attached to the disc said: "This will explain my love for you."

Police Lt. John Ryan of the Hyde Park station played the record after leaving the apartment. On it, he said, Stanfield accused his wife of being unfaithful.

Stanfield, an employe of a war plant, came to Chicago from Tennessee a month ago, police said. Mrs. Stanfield later was removed to County hospital and Stanfield to the Bridewell hospital.

## HIGH UNION FEE CURBS 3 WOMEN SIGN PAINTERS

The three young women sign painters, who ran into trouble with the Sign Painters' union, local 830, [AFL], when they were painting an outdoor sign on a garage at 940 N. Clark st., Friday, have decided to stick to the show card business and their nonunion status.

"We couldn't see where it would be profitable for each of us to pay the required $100 initial fee plus the $4.50 per month dues so we decided not to join the union and to limit our work to indoor jobs," Miss Nan Rogers, 414½ Arlington pl., said in speaking for the other two.

Miss Rogers and Alice Lewis, of 1325 N. Dearborn st., are partners in the venture and Miss Evelyn Thebus is an employe.

## SEMINAR OPENS FOR PHYSICIANS ON WEDNESDAY

More than 150 physicians and surgeons are expected to attend a war seminar on industrial medicine to be held in the Stevens hotel Wednesday and Thursday under the sponsorship of the American Mutual Liability Insurance company. Problems to be discussed will include the role of the physician in speeding the return of disabled soldiers and sailors to useful employment.

# HAND GARDINER HOSPITAL OVER TO ARMY CORPS

Dedication ceremonies during which the Gardiner General hospital was turned over to the United States army medical corps were held yesterday afternoon on the hospital lawn at 1660 Hyde Park blvd. The hospital was dedicated in honor of Lt. Ruth M. Gardiner, army flight nurse, who was killed July 27, 1943, near Naknek, Alaska, while on a mission for the evacuation of wounded by air transport.

A portrait of Lt. Gardiner painted posthumously by Edmund Giesbert, Chicago artist, was unveiled and presented to the hospital. The portrait will be exhibited in the school lobby of the Art institute from today thru next Saturday before it is permanently installed in the hospital. Lt. Gardiner, whose home was in Indianapolis, Ind., was the first American flight nurse to be killed in service in this war.

The Rev. Father Victor L. Goossens of Indianapolis, who confirmed Lt. Gardiner, discussed the nurse's life and her devotion to duty and country. Brig. Gen. Fred W. Rankin of the surgeon general's office and Col. Florence A. Blanchfield, superintendent of the army nurse corps, spoke on the contribution of women to war medicine. The 344th army service forces band from Fort Sheridan gave a concert.

## CUT CIVILIAN USE OF EVAPORATED MILK AND BUTTER

Civilian supplies of butter, cheddar cheese, and evaporated milk will be smaller in the current July-September quarter than in the preceding three months, but allocations of other fats and oils, certain types of cheese and condensed milk will be larger, the war food administration said yesterday.

As previously reported by the WFA, butter allocated to civilians in this quarter will be reduced to 395,200,000 pounds from 432,000,000 in the April-June period. The agency explained the reduction is necessary because of the seasonal decline in milk production.

Other fats and oils, however, will be in better supply for civilians by about 43 million pounds. Excluding butter, 1,041,000,000 pounds of edible fats and oils have been allocated for consumption, compared with 998,000,000 pounds in the preceding three months.

The cheddar cheese allocation this quarter, the WFA said, is 103 million pounds.

**SQUAD REVIVES GIRL.**

Mary Lou Weber, 15, was revived by a fire department rescue squad yesterday after, she said, she had taken an overdose of aspirin to cure a headache. She came here recently from her home in Mississippi to visit relatives at 523 S. Lawndale av.

# WANT AD INDEX


| | | |
|---|---|---|
| Apartments—See to Rent | 20 | 6 |
| Arts and Antiques | 23 | 7 |
| Automobiles— | | |
| Automobiles for Sale | 21 | 5 |
| Auto Repairing, Equip. | 21 | 8 |
| Auto and House Trailers | 21 | 8 |
| Loans | 21 | 5 |
| Trucks, Trailers, Tractors | 21 | 8 |
| Wanted | 21 | 7 |
| Board and Lodging—[See to Rent—Rooms, Room and Board] | 20 | 6 |
| Boats, Yachts, etc. | 20 | 9 |
| Building Materials | 20 | 9 |
| Heating, Plumbing Equip. | 20 | 9 |
| Business Opportunities | 20 | 4 |
| Business Service | 20 | 4 |
| Manufacturing | 20 | 5 |
| Partnerships & Investments | 20 | 5 |
| Wanted | 20 | 5 |
| Business Directory | 20 | 9 |
| Cameras, Optical Goods | 21 | 8 |
| Cemeteries | 12 | 5 |
| Clothing, Furs, etc. | 20 | 1 |
| Death Notices | 12 | 6 |
| Dogs, Pets, Equipment | 20 | 5 |
| Employment Agencies—Men | 23 | 5 |
| Employment Service—Men | 23 | 5 |
| Employment Agencies—Women | 23 | 5 |
| Employment Service—Women | 23 | 6 |
| Financial | 21 | 4 |
| Help Wanted—Men | 21 | 9 |
| Help Wanted—Men | 22 | 1 |
| Help Wanted—Women | 22 | 4 |
| Help Wanted—Women | 23 | 1 |
| Horses, Harness, and Wagons | 20 | 3 |
| Hotels and Apartment Hotels | 20 | 6 |
| Home Furnishings; Furniture | 20 | 2 |
| Home Furnishings Wanted | 20 | 3 |
| Household Appliances | 20 | 3 |
| Instruction | 20 | 3 |
| Jewelry, Diamonds, Old Gold | 21 | 8 |
| Loans—Personal & Business | 21 | 5 |
| Lost and Found | 20 | 5 |
| Machinery and Equipment | 20 | 8 |
| Wanted | 20 | 8 |
| Miscellaneous— | | |
| For Sale | 23 | 7 |
| Wanted | 23 | 7 |
| Monuments, Mausoleums | 12 | 5 |
| Mortgages [See Real Estate Loans] | 21 | 4 |
| Motorcycles and Bicycles | 21 | 7 |
| Moving and Storage [See Business Directory] | 20 | 1 |
| Musical and Dramatic | 21 | 7 |
| Musical Instruments | 23 | 7 |
| Office Furniture and Devices | 20 | 9 |
| Personal | 20 | 1 |
| Pianos [See Musical Instruments] | 23 | 7 |
| Poultry, Chicks, and Equip. | 21 | 7 |
| Printing Machinery, Supplies | 23 | 7 |
| Radios, Supplies, Service | 23 | 7 |
| Real Estate— | | |
| Apartment Buildings | 21 | 1 |
| Business Property | 21 | 1 |
| Houses | 21 | 1 |
| Farm Lands | 21 | 3 |
| Industrial Properties | 20 | 8 |
| Loans, Mortgages | 21 | 4 |
| Miscellaneous | 21 | 3 |
| Resort Properties | 21 | 3 |
| Suburban | 21 | 2 |
| Vacant | 21 | 3 |
| Wanted | 21 | 4 |
| Sewing Machines [See Household Appliances] | 20 | 3 |
| Situations Wanted | 21 | 8 |
| Sporting Goods | 20 | 1 |
| Store and Bar Fixtures | 20 | 5 |
| To Rent— | | |
| Apartments | 20 | 7 |
| Apartments, Rooms to Share | 20 | 6 |
| Furnished Apartments | 20 | 7 |
| Housekeeping Rooms | 20 | 6 |
| Houses [City and Suburban] | 20 | 6 |
| Industrial Properties [See Real Estate] | 20 | 8 |
| Resort Properties | 20 | 6 |
| Rooms—Room and Board | 20 | 6 |
| Stores, Offices, Shops | 20 | 8 |
| Travel | 20 | 1 |
| Trade Schools—Men | 21 | 8 |
| Trade Schools—Women | 21 | 8 |
| Typewriters and Supplies [See Office Furniture and Devices] | 20 | 9 |
| Undertakers | 12 | 5 |
| Wanted—To Rent— | | |
| Apartments | 20 | 7 |
| Houses | 20 | 7 |
| Industrial Properties [See Real Estate] | 20 | 8 |
| Miscellaneous | 20 | 7 |
| Rooms | 20 | 7 |



### TRAVEL

Want ride to San Francisco—Reliable driver, share exps. Leave Wed. or Thurs. Well. 3875.

Woman; 2 boys, 11 and 15; want ride to L. A.—1st part of Aug. Woman help drive. Call Rep. 2621.

Leave July 14 for Los Angeles. Drive '42 Olds.; take 2; share exp's and driving. Call 2 p.m. to 10 p.m. Del. 5173.

Wtd.—Transp. to Cal., July 12; lite. Mazurek, Linc. 4278.

### CLOTHING, FURS, ETC.

SPRING CLEARANCE.
350 men's new sample suits, topcoats $13.50 up; sports coats, $8.50. Fam brands. Op. eves. to 9. Sun. to 1 p. m. ABBOTT CLOTHING CO. 4066 Broadway, Cor. Belle Plaine.

China mink—Slight. used; perf. cond. [taken in tr.]; orig. pr. $600; barg. $200; 16-18; pr. gen. silv. fox; slight. used; orig. $250; barg. $125. Miller Fur Co., 166 N. Michigan.

### SPORTING GOODS

Shotgun shells—Private party wants 12 and 16 gauge shells. Give full particulars and price. Address G X 258, Tribune.

Wanted by fisherman—Steel casting rod and reel. Phone Bittersweet 9700.

### HOME FURNISHINGS & FURNITURE

Open Mon. 9 a. m. to 9:30 p. m.
CENTRAL FURNITURE OUTLET
Clearance or FURNITURE MART SAMPLES
Cash or Easy Terms
Below are some of the many bargains.
Matt. or spring; all sizes......$ 7.95
Lounge Chair...... 19.95
Large Rollaway Bed...... 19.95
3 Pc. Bridge Set...... 19.95
Walnut Desk and Chair...... 29.95
3 pc. Bed Outfit; complete...... 27.95
Studio Sofa Bed...... 28.00
Hollywood Bed; complete...... 29.00
Platform Rocker...... 29.95
19-PC. LIVING RM. OUTFIT.
Incl. 2 pc. par. suite, end table, cocktail table, bridge lamp, picture mirror, throw rug, 8 pc. water set. Comp...$99
11 PC. BEDRM. OUTFIT.
Incl. dresser, chests, bed, coil springs, mattress, 2 pictures, throw rugs, 2 pillows and boudoir chair. Comp......$99
CENTRAL FURNITURE OUTLET
222 S. WABASH-AV.
FORMERLY ON JACKSON-BLVD.
Op. Mon., Thurs., Sat. to 9:30. Sun. to 5.

Ordered sold—Responsible party wtd. to take over bal. due on 3 rms. of repossessed furniture; like new; only $139; incl. 3 pc. bedroom set, 2 pc. parlor set, dinette set, tables, lamps, rugs, dishes, etc.; easy terms; free delivery. Eng. 2952. Mr. O'Brien. Open Thurs. and Sat. eves. 6125 S. Halsted.

3 ROOMS, $179
BRAND NEW—$3 WEEK.
Pleasing group of beauty and comfort. Parlor; 3 piece bedrm. suite; dinette; rugs; pictures; dishes; free delivery. Public Furniture Co. 3051 Lincoln-av.

A REAL BARGAIN.
Repossessed 3 rooms, consisting of bedroom set, spring, mattress, rug; din. room set; parlor suite, occ. chair, tbls., pictrs., lmps., 9x12 rugs, etc., $279. Will separate. Wallen Fine Furn. Co. 3300 N. Clark. Bit. 2339. Op. Thur.-Sat. eve.

MODERN, almost new—Living rm., bedrm., din. rm.; complete sets; 3 twist weave rugs, 9x12, 9x18; kit. furn.; bric-a-brac; end tables; kneehole desk; chairs, etc., etc. 8044 Maryland-av., 2d. Sun., 11 a. m. to 5 p. m.; Monday, 1-5; 8-10 eves.

9x12 seamless rugs......$18.95 up
Broadloom carpet, sq. yd......$3.95 up
Hall and stair carpet......98c yd. up
Also battleships inlaids and linoleums. Linowall asphalt tile and congoleums. BALABAN, 1547 Roosevelt. Can. 1553.

SAVE 20% TO 40%.
WAREHOUSE FLOOR SAMPLE SALE.
Spring parl. sets; innerspring mattress, studio couches, bedrm., din. sets, rugs. Home Furn. Mart, 3660 Irving Park-rd. Cash, tms. Open Thurs., Sat. evenings.

Finest French period solid wal. inlaid $1,200 bedrm. suite, lge. dble. bed, box spring, inner spring matt., chest, vanity, night table, bench, chair. Bargain. Priv. party. Lak. 4115.

Brand new J. Lind & post wd bds. Oth mod. beds. coil sprgs., matrs., $6.95 ea.; two insp. studio couches, $29.75; 3 pc bedrm. suite, $39.75. Cash, tms. Chicago Bedding, 2645 Milwaukee. Alb. 1111.

Western Furn. Co., 4646 N. Western. Sac. $395 furn., 3 rms., $189 and up; wool Wltn. rugs, all sizes, half price. Op. daily to 9:30 eve., exc. Wed.; Sun., 12-5.

Sacr. for cash—6 rms. of furn., incl. electric appl., R. C. A. radio, wearing apparel, etc. Also apt. for sublease. Ravenswood 3380.

Radio, grand piano, dining room suite, chairs, small elec. stove, professional size carbon arc sun lamp, toys, elec. train, misc. 5549 Woodlawn. Hyd. 7573.

18th Century English regency bedroom set, Chinese pictures, lamp, other household furnishings. 816 Agatite. Keystone 6696.

LIKE NEW RUG—100% wool; 12x15½; tan and beige; pad included; $160. 2142 W. 50TH-PL.

10 VAN LOADS FINE USED FURN. Compl. outfits, 1-5 rms.; cheap; terms. Tues., Thurs., Sat. till 9. 2557 N. Clark.

79 sq. yards 100% wool carpeting. Also early American bedrm. suite, odd pieces. Bailey, 451 Aldine.

3 pc. bedrm set, spring mattress, 2 parlor chrs., 3 rugs, 9x12, 15x17, 8x10; prf. cnd.; gal. t. tbl.; sac. pr. Tri. 7348.

Genuine Oriental rugs, sizes 48x80, 54x80, 56x76, 48x78-in., for inspection call Wab. 0160. Mr. Lowry.

BABY CARRIAGE FOR SALE—PHONE KENWOOD 3940.

550 Rugs—New, used; all sizes; lowest prices. Checker Clnrs., 1301 W. 63d.

Bassinette, play pens, bathinette, upright piano, etc. She. 8371.

6 year crib with spring and mattress; also 3-in-1 high chair. Ave. 7999.

Studio couch—Perf. cond. Inquire 1st fl. 2119 No. Spaulding. Belmont 9675.

3 rms. of furniture for sale—821 Roscoe, 2d floor. Buckingham 3984.

3 rms. furn. $120; pay bal. due, $1.50 week. S. S. Hsbld. Furn., 746 E. 71st.

Period furn., china, porcelain, silver. Williams-Barker-Severn, 229 S. Wabash.

Repos. 3 rms.—Lk. new; $99. tms. Eves. till 9. Advance Whse., 4342 Broadway.

Double bed, spring, and mattress—One year old; like new; reas. Sag. 6399.

Used Rugs—All sizes, $3 to $25. Lion, 5931 W. Chicago. Op. Tu., Thu., Sat. eves.

Rugs, 8x9; heavy 10 gal. cap. enamel pots; reas. 2828 Pine Grove, Apt. 517.

All kinds used furniture, stoves, rugs, etc. Wkds. M. D. Furn., 6730-42 Cott. Gr.

Complete 5 room set—Apply evenings, 2545 W. Haddon-avenue, 2d floor.

8 pc. wal. dining rm. set—Credenza buffet, rad. 4344 Oakenwald. Oak. 1435.

### HOME FURNISHINGS & FURNITURE

OPEN SATURDAY TO 9, SUN. 24 5
Save 1/3 to 1/2; Buy Direct
Folding cot....$11 Mattresses....$ 8
Studio couch...$28 Baby cribs....$12
Hollywd. bed..$29 3-pc. bdrm. set.$59
Lounge ch.&ott.$19 3-sec. sofa.....$59
19-pc. liv. rm. out.......$99
WAREHOUSE OUTLET
1232 S. HALSTED CAN. 3667
Op. Tues., Th., Sat. to 9; Sun. to 5.

IMPORTANT NOTICE—Will sell to responsible party complete 3 rms. of modern. beaut. furn.; ONE MO. OLD; bedroom, living room, dinette, table, rugs, mirrors, lamps, pictures, etc. Originally worth $480. NOW $147; terms. Open Tues., Thur., Sat. eve.
MEYERS WAREHOUSE
455 W. 63D-ST.

RUGS! NOTICE! RUGS!
Reduced 25%. Chinese 8x10, 9x12, 97 used 4x6, 6x9, 8x10, 9x12, $3-$59. LARGEST rug whse.; LOWEST prices. 98 new 9x12, $15-$69; larger sizes. 75 throw Orient., 750 yd. carpet, $1-$4. 287 used, new 6x9, 9x12 to 12x18, $3-$119. Checker Clnr. Whse., 1301 W. 63d.

Studio couch—Royal blue; divan, converts into bed; early American desk and chair, tables, lamps, drapes, rugs, pair inlaid French tables. Buc. 2218.

### HOME FURNISHINGS WANTED

ROCKWELL 6606
Call us first and realize MORE CASH for your furniture, rugs, stoves, refrigerators; single pieces or complete homes.
WE OPERATE CITY-WIDE
AFTER 6 P. M. CALL MONROE 2299.

ORIENTAL RUGS BOUGHT
MANDEL BROTHERS
WILL PAY HIGH PRICES
for used Chinese and oriental rugs in good condition; all sizes.
Call STATE 1500, Local 536.

ROCKWELL 4640
We pay excel. prices for anything from your home regardless of condition or qual.; furniture, refrigs., washers, sewing machine, vac., pianos, rugs, etc.

Private party wants several American oriental rugs, 9x12 or 12x15; 1 Persian rug, 4x6; comb. phonograph-radio, portable electric record player, electric train, washing machine. Call Mrs. Lindsey, Sherman Hotel.

I PAY MORE FOR YOUR FURNITURE, RUGS, RADIOS, ETC. IRVING 4666. AFTER 6 P.M. CALL KEYSTONE 0508.

SUNNYSIDE 6000—DELAWARE 1622. Imm. cash for furn., piano, linens, oriental, dom rugs, sew. mach., stoves, etc.

DORCHESTER 0920. HIGHEST CASH for your furniture, rugs, sewing mach.

Nevada 8787—We pay your pr. Neer turn., rugs at once. Aft. 6, Nev. 0011.

Want bedroom set, washer, 8x10 and 9x12 rugs, and radio. KENWOOD 0720.

NORTH SIDERS—We buy furn., rugs. CALL DIVERSEY 3266.

### HOUSEHOLD APPLIANCES

Singer Sewing mach. and stool—1941 console, $150. 1620 Diversey, 3d fl.

8 piece Berkey & Gay dining room set, 9x12 rug. Call Edg. 5122, after 4.

Elec. fan, 14 in., oscillating, D.C. Univ. 8800, Rm. 224 after 6:30 p. m.

ELEC. plates, 3 burner, white porce. 3324 N. California-av. IRVING 3594.

RANGES. WESTINGHOUSE ELEC. 3 and 4 burner, with Side Oven; need repair. Your choice, $20. Cen. 0301.

SEWING MACHINES—Oiled, adjusted, 98c; any make; parts extra. NETCHER'S BOSTON STORE. State 3000. Extension 239.

Stove, T.T., all wh., comb.; also T.T. elec. timed oven. Sac. 2688 after 6.

WANT FOR SPOT CASH—WASHERS, REFRIGERATORS, T. T. STOVES; ANY YEAR OR CONDITION. DAY OR NITE. MIDWAY 4473.

7½ ft. elec. refrig.; washing mach.; baby washer; combination radio. Mid Town Sales Co., 1800 W. Ogden.

Wanted—Electric refrigerator. Also baby washing machine. S. Chgo. 2162 between 11 a. m. to 1 p. m.

Large Gen'l Elec. sun lamp; Florence oil htr.; exc. cond.; reas. Buc. 6681.

Wanted—El. refg.; elec. range washing machine. Irving 2925.

WANT—REFRIG., T. T. GAS STOVE; PRIVATE PARTY. CRAWFORD 3733.

18 and 24" pedestal fans, midget radios. Mid-Town Sales Co. 1800 W. Ogden.

### HORSES, HARNESS, AND WAGONS

HIGH CLASS PLEASURE AND SHOW HORSES FOR SALE—40-50 head on hand at all times. Call Earl Combs, Mgr., Fashion Club Stables, 2223 N. Cleveland. LINCOLN 7007.

5 yr. old bay gelding—Western saddle horse, complete with tack; best offer. Cumberland Stables, Lawrence-av. and East River. River Grove 883.

Large selection of reg. Palomino—Spots and plain colored horses, $65 up; 3 western saddles. River Grove 588.

25 good riding horses—All colors, gentle, many suitable for children. Eves., Sunday. Mr. Smith, Skokie 2405.

HORSE FOR SALE, $50. CALL MONROE 4490.

Beautiful 3 gaited sorrel gelding—Ride and drive. Owner. Mer. 0646.

Privately owned saddle horses for sale. Kil. 4487.

### INSTRUCTION

SPANISH & SPANISH SHORTHAND. For information call DEA. 1298.

### BUSINESS OPPORTUNITIES

Bakery—Good Austin location; 2 man shop doing approximately $600 per week. Very good reason for selling. Hansen & Peck. Merrimac 0430.

BAKERY—N. S.: fully equip.; doing $900 wkly. Price reas., or buy retiring partner's share. Ardmore 5209.

BARBER SHOP—ESTB. 35 YRS.; GD. LOC. 304 N. Pulaski. Van. B. 0212.

Barber and beauty shop—Liv. qtrs. No reas. offer refused. 3404 W. Fullerton.

BEAUTY SHOP—1 or 2 operators; north side; west estabL Rogers 7820.

CHICKEN FARM—WOODDALE, ILL. 3 lots, 150 ft.; Cedar-st., nd Irv. pk.-rd. or many other purposes. $600 buys.

DELMONT CO., 2839 N. CLARK.

COCKTAIL LOUNGE—One of SOUTH SHORE'S FINEST AND MOST POPULAR. Very well equipped; doing excellent business. Must sell. Price $15,000 plus $5,000 liquor stock. ADDRESS C D 503, TRIBUNE.

Country store with postoffice—Two cabins and 700 hen poultry farm; 45 acres land; modern home. Roy Peterson, Fox, Mich.

Drug store—Only one in small town in Central Ill. Good volume. Established 50 years; under same management last 20 years. Death of owner necessitates selling. Box 456, Cerro Gordo, Ill.

Gas station—N. E. corner of Altgeld and California; immediate possession; for the last year average gas sales between 6,500 to 7,000 gallons per month; reasonable rent. Apply Maxwell Landis, 33 N. La Salle-st. Cen. 7800.

GROCERY-DELIC. WELL ESTABL. Exc. business; liv. qtrs. heated 3 rms. Good buy. 3757 SHEFFIELD-AV.

Hamburger-Plate Lunch—9 stools, $50 rt. $300 wk. bus. Cox Co. Dea. 1057.

Laundry—Complete; steam; fully equip. Operating at present. Sell without business. 3128 W. Lake. Nev. 7764.

LIQ., DELIC.—5 rm. apt., bath; good for 2 couple. 4604-06 N. Kedzie.

MILLINERY DEPT. FOR RENT in estab. dress shop. 2108 E. 71st-st.

PRESS FORGE PLANT
For sale or lease—Complete with option to purchase land and building; 7 presses, 50 to 250 tons; 7 production furnaces, 4 production saws and other equipment. Inspection hours—Daily, 8:30 to 10 a. m. or by appointment.
PLASCO STEEL WORKS
1300 E. PARK-PLACE
MILWAUKEE, WIS.
LAKESIDE 3831

Printing plant — Modern; verticals, Kluge, Millers, auto. clamp cutter, new Blue Streak Linotype, Ludlow, standing forms. With or without good paying accounts. Address G X 248, Tribune.

News stand—Afternoons; magaz., candies; Quincy-Wells L Sta.; nets $50 wk.

Photo studio—In loop; on account of illness. Har. 1990.

Radio store, complete—$1,000. Tubes, fixtures, parts, neons. Ardmore 2548.

RESTAURANT—EST. 20 YRS. NEAR BOWLING ALLEY. Good bus. Must sell acct. illness. VIRGINIA 0553.

Restaurant—North; fixtures, fountain, etc., by landlord; going business; $300 required. Address G Y 413, Tribune.

Restaurant — Downtown; completely equip.; operating and money maker. Straus & Co., 120 S. La Salle. Sta. 1945.

RESTAURANT—$425 COMP., FULLY EQUIP. See from 10-3, 1404 N. Wells.

Rmg. hse.—15 studios; private baths; 12 refr.; stoker; inc. $760; rent $225; good lease; Gold Coast loc. Pr. $4,500. CAPPS CO. 61 W. Schiller-st.

Rmg. hse.—80 rm. with refrig.; no serv. furnished; 10 yr. lse. Pr. $6,500.

MORRIS R. DE WOSKIN & CO., 105 W. Madison, Suite 1905. Sta. 9821.

Rmg. hs.—14 rms.; cls.-in; rt. $50; very cln.; $1,000. McCarthy Co. Mic. 6537.

RMG. APT.—6 rms., nr. bus. dist.; inc. $150 mo. Man. 2187. 109 S. Marion.

Rmg. hse., 10 rms.—Light hskeeping.; reasonable. 154 W. Oak. Whi. 7673.

Sandwich shop—Exc. business; closed on acct. of illness; 4 living rms. Price $2,000. 834 East 47th-street.

Small lumber and coal yard—In southern Wisconsin; big dairy territory; excellent opportunity; moderate investment. Address H H 19, Tribune.

Best cash offer buys real money maker—Wholesale oil, industrial chemicals, automotive supplies; about $6,500. Own has other interests. Del. 1430.

Business Service

PACIFIC N'W'ST. REPRESENTATION. Portland, Ore. resident for 21 years, well established, best bank and other references, seeks representation of first class mfgr., either hdwe. or food line for Oregon, Washington and Idaho. W. C. Delbrueck, 2310 S. W. 17th-av., Portland, Ore.

Manufacturers' representatives can take on one or two more reliable metal industry lines for Chicago and vicinity. Present and post-war. Address G T 135, Tribune.

Manufacturing

Manufacturer has open time for punch press work—We make our own dies; arc, gas, spot welding; press brake, sheet metal parts and assemblies; small or large quantities. Logan Elec., 214 S. Loomis. Canal 8738.

Have available time for work on external cylindrical grinding and punch press work up to No. 4. Also electric arc welding. Scot Motors. Forest 230.

Have possibilities for 10,000 soldiers Christmas kits, ranging from $7 to $12 each. What have you to offer? ADDRESS C 194, TRIBUNE.

### BUSINESS OPPORTUNITIES

Manufacturing
TO MANUFACTURERS
Inventor is looking for manufacturer to produce on royalty basis. The field is unlimited and it's a wonderful opportunity for the right party. ADDRESS G X 520, TRIBUNE.

Storage Battery Manufacturer will lease factory on long or short term basis. Sufficient labor. Plenty orders. Substantial inventory. Gra. 7744, between 9-11 a. m., Tuesday.

Wanted—Subcontractors for small quantities machine work; have lathe work on 500 29-inch rings. Clayborne Mfg. Co., 4545 W. Lake-st. Man. 7311.

WORK FOR HAND AND AUTOMATIC SCREW MACHINE—CAPACITY UP TO 2 IN. WENTWORTH 8717.

Partnerships and Investments
BAKERY—N. S.; partner retiring; good going bus.; reas. Ard. 5209.

Wanted
MANUFACTURING FACILITIES.
Precision machine shop work. We have facilities available for precision wk. of following type: Lathe turning, sm. diam. rifle boring, reaming, cylindrical grinding. Dependable Mfg. Co., ph. Sup. 0920. H. C. Reisman or Lin. 3600. A. D. Rose.

Offset Lithograph expert wants working partnership, have training and exp. in the various phases of offset printing and allied graphic arts that should be of real benefit to busy owner. Will invest. Address G Y 409, Tribune.

Wanted—Burch or Creator's popcorn machines; any size; also theater seats for churches, lodge or union halls. We buy and sell. Universal Used Chair Co., Cal. 5224. 1315 S. Wabash.

Mail order concern has approximately 100,000 names of middle aged people. Do you have an item that would appeal to these people through the mail? Address G T 240, Tribune.

HAVE UP TO $10,000 to invest in good going business. Give details. Address C D 495, Tribune.

Young couple wants farm management. Address G X 428, Tribune.

### STORE AND BAR FIXTURES

REBUILT COMPRESSSORS—⅛ to 1½ H. P.; 2½ gallon Mills Freezer; NEW and USED Ice Cream Cabinets. Cash Register. Electric Coffee Grinder. All steel vegetable display counters. 3731 N. CLARK. LINCOLN 8832.

USED RESTAURANT SILVERWARE.
In exc. cond.; avail. in lots. C. L. Jellema, 144 W. 105th-st. Pul. 9070.

Crosley Refrig. Unit for draft beer—Complt. with coils. Like new. Mounted Deer Heads. 1543 Burling. Mich. 9062.

For sale—4 hole freezing unit; 50 ft. refg.; large range; 10 sets booths; steam table. Mulberry 8205.

Meat mkt.—Auction complete mkt. fixt and equip. Tues. 11 a. m. 3408 Roosevelt-rd.

For sale—8x5 DX ice cr. cab.; suit. for ice cr. or fd. stge. Call Gro. 3147.

Wanted for cash—Store and bar fixtures; all kinds. Hay. 2633.

Wanted—Florist box. Must be in good cond. Pay highest cash pr. Sup. 2361.

### LOST AND FOUND

Box lost—Black pastebrd. hat box; contains 3 hats; nr. Clybourn-N.W. R.R. Rew. Call Knickerbocker Hotel, R. 610.

Brooch lost—Opal; July 3; 75th-st. car or on str.; keepsake; rew. Vin. 9668.

Cat lost—Black Persian; male; named "Smokey." Reward. Edgewater 3178.

Dog lost—Collie shepherd, "Peggy," tan and white; soldier's pet 10 years. Reward. Elmwood Park 615R.

Dog lost—Female Scottie; around 61st and Sacramento; child's pet; reward. Republic 1432.

Folder lost—Black leather, 4x9 in., containing bus. cards and rationing applications. Reward. Alb. 3529.

Ice cube lapel watch lost—Will kind person who found it on N. Broadway, July 7, please call Ind. 5126. Keepsake from deceased service man. Reward.

JACKET lost—White; in vicinity of Madison-Crawford; part of wedding suit; cont. service ribbons belonging to husband overseas. Reward. Mrs Harding, Berwyn 4992R.

Overnight case lost—Wht. leather. Left on S. side L Fri. A. M. Rew. She. 8252, eve., aft. 6 P. M.

Papers lost—Valuable; at L sta. Canal and Union sta.; Fri. eve. Reward Address C 292, Tribune.

Pearls lost—Double strand; 4700 block; Sheridan-rd.; reward. Dea. 3929.

PENCIL LOST—GOLD; REWARD. CALL DELAWARE 7926.

Purse lost—Brown; lady's; vic. Lake Park and Woodlawn. Please mail ration books. Ken. 4698.

RING LOST—Will lady who found onyx-marcasite ring Wed. in La Salle-Wash.-st. comfort station, please phone Mon. 7779? Keepsake. Reward.

Wallet lost—Brown; vic. Oak-Rush. Ret. wallet and I. D. to Norma Coates, 1302 Ritchie-ct. Del. 3219 for reward.

Wallet lost—Serviceman's brown leath. Keep money. Return papers to R. E. Malone, 1509 E. 54th-st. Mid. 3106.

Wristwatch lost—On golf course, July 4, a. m., inscr. "Dick, from the Englander Gang, Jan. 1943." Lib. rew. Mon. 7500. The Englander Co., Inc., 2447 Roosevelt-rd., ask for Al Grote.

Wristwatch lost—Douglas Pk.; sailor's silver Gruen; reward. Van Buren 8076.

### DOGS, PETS, AND EQUIPMENT

German Shepherd—Pedigreed, 6 mo.; black-cream; partly trained in obedience. Arm. 0222.

Puppies—All popular breeds from $2 to $10; pedigreed Persian kittens, cocker spaniels trained. We buy.
6456 COTTAGE GROVE

### ROOMS—ROOM AND BOARD

South Side

Dante, 6831—Nice, clean, comfortable room; all trans. Call Hyde Park 4044.

Ellis, 6120—1st apt.; cool slpg. rm., 3 winds.; 1 adult. Dor. 0114.

65th, 909 E.—Attractive newly decorated rm.; inn. sprg.; $3.50. Gd. trans.

Board and rm.—Home ckg.; nr. park, I. C., 'L.' Dorchester 8357.

North Side

Arlington-pl., 649—Lg. frt. rm. for man; best trans. Lin. 0837 aft. 6 p. m.

DIVERSEY, 427—LIVING ROOM AND BEDROOM, SHOWER, $45 MO.

Estes, 1519—1st; newly decor. cool rm. Pvt. home. $4. Bus. L. surf.

HOWARD, 1427—Nice clean room in quiet priv. home; all trans.

La Crosse, N., 5224—Beautiful, large furn. rm.; private home; man or cple.

Pine Grove, 3827. Sleeping room; $4.50.

Ideal home for elderly—Cool, comf.; ½ block park-lake; good food. Lon. 3120.

Bus. Girls—Sgl. or dble.; studio rms., kit. priv. Nr. Linc. Pk. Lin. 9141.

Northwest Side

Pierce-av., 3433—Nice, large rm. for man; exc. meals; newly dec. Spa. 5133.

IRVING PARK Y. M. C. A.
4251 Irving Park-rd. Pen. 1400.
Nicely furn. rms.; cafeteria; free prkg.

Kimball, 2556—Lge., light, clean rms. $8-$10. Front rm. Gentleman pref.

West Side

LIVE AT SEARS Y. M. C. A.
Attractive rooms; comfortable beds; mod. price; 24 hr. serv. L and surface. 820 S. KEDZIE. NEVADA 3800.

Lexington, 2831—Dble. rm. with board. $8.50 and $10. Nevada 5049.

Monroe, 2332—Lge. frt. rm., nely. fur. Best trans. Seeley 1987. Taylor.

Miscellaneous

Will board 1-2 children—Big grounds; 35 min. lp. Ph. W'tern Spr'gs, Ill., 3724.

### TO RENT—HOUSEKEEPING ROOMS

South Side

Blackstone, 4940 S.—2 rooms; frig.; $27.50; nr. I. C. Oakland 9398.

Dorchester, 6212—1 and 2 rms. Refrigeration. Near I. C. But. 9556.

Drexel, 6501—Plain, attract. 1 room kitchnt.; running water; innerspring.

Ellis-av., 6334—1 rm. with Pullman kitch.; 2½ rm. Livrm., kit., bdrm., frig.

Ellis, 6410—2 rooms; private bath; refrigeration; reasonable.

North Side

Barry-av., 555—2 rms.; priv. bath $10; 1 rm. kitnette, $6; slpg. rms., $4.

Broadway, 2916—1-2 rm. apt.; comp. 15 min. to loop; all trans.; nr. lake.

Clark, N., 2426—1 and 2 rm. kitnts.; refrig.; good transp. 1st and 2d flr.

Clifton, 4535—2 rm. apt., pvt. shwr.; 1 rm. kit.; Frig.; comf. slpg rooms.

La Salle, N., 807—Newly dec. 2 rm. apt.; nr. Navy Pier and Loop.

Orchard, 2435—2 frnt. rms.; refrig.; empl. couple pref.; restricted.

Northwest Side

Laporte, N., 4457—2 rms.; couple preferred. Share bath. $10 week.

Spaulding, N. 2448—1 rm. kitchenette compl. furn.; adults; good transp.

### HOTELS AND APARTMENT HOTELS

WOODMERE HOTEL
4641 WOODLAWN-AV.
All rms. with private tub or shower
$8.50—WEEKLY—$8.50

### APARTMENTS, ROOMS TO SHARE

CATHOLIC ROOM REGISTRY.
Open to both men & women; also cpls.
8 S. Dearborn. Dearborn 7545.

Refined lady, emplyd.—Wishes same to share desir. sm. apt.; nr. N. side hotel. Address G Y 414, Tribune.

Young lady share beau. 4 rm. apt. with same—Reas. Bri. 1975, aft. 6:30 p. m.

Man wts. yg. man—To share liv. qtrs. Exc. trans. Oak. 1803 aft. 7 p. m.

Cple. share with 2—7 rm. res., 2 baths, piano; $40 mo. Nr. lake. She. 1725.

### TO RENT—HOUSES

For rent or sale—5 rm. cott.; gar.; rockwool insul.; on 50 ft. lot; deep well; 1 mi. Chrysler plant; loc. 77th-Major-av.; 5600 west; sm. down payment; pr. $2,800; now vacant. Owner Haas. 3534 W. 83d-pl.

FURNISHED HOUSE.
Nr. N. side; available immed.; years lease; screened porch; 3 baths; $225 mo. Del. 1534 today for appt.

Will rent 5 room house with all conveniences, including small salary in exchange for office work. Address G T 412, Tribune.

### TO RENT—RESORT PROPERTIES

Upper Hamlin Lake, Ludington, Mich. For rent—Beautifully located, furn. cottage; lge. screened porch, elec., priv. pier, boat. Fra. 3800.

Will rent, with option to buy, big paying resort; excel. trans.; 65 miles from Chicago. Owner retiring. $6,000 req. Address G T 144, Tribune.

Furn. cotts.—Fox Lake, city wtr., gas, ins. toil., scr. pch., boat. Irv. 4703.

### TO RENT—APARTMENTS—SOUTH

Mod. 1-4 rms.—Kenwood; I. C.; L exp.; No. 1 bus; $30 up. Kenwood 1610.

3 rooms, priv. pch., bath—G. E. refrig.; sanded flrs.; new stve. 4347 Greenwood.

4 RMS.—Stove heat; 1ST floor; $13. 6822 Aberdeen-st. Key. 1101 W. 69th-st.

Have 3½ rm. apt.—Will exch. for 5 rm. in Chatham Pk. Rad. 5267.

### TO RENT—APARTMENTS—NORTH

New 4 rm.—Immed. poss.; war workers; adults; $50. 3450 Janssen. 1 block "L," bus, surface.

Modern 3 rm. apt. for war worker—1st fl., 7419 N. Wolcott. Call Shel. 4572. Inspection between 6-10 p. m.

Newly dec. 3 rm. apts.—Exc. trans.; nr. lake. Verdas, 766 Waveland.

### TO RENT—APARTMENTS—NORTH

Exchange—8 rm. 3 bath; Lake Shore-dr. apt., 15th flr. for 5 rm. elevator bldg. N. side. Diversey 5333.

3 rms.; war workers, $37.50; 3 rms., basement, free elec., $32.50; 5, 6 rms. no stoves or refr.; adults. Hol. 9060.

Will exchange one or two 4 rm. apts. for 5 or 6 room. Irving 9523.

### TO RENT—APARTMENTS—N. W.

5 ROOMS—HOT WATER HEAT. RAVENSWOOD 4633.

1441 W. CORTEZ—4 rooms, light and clean; conveniently located.

### TO RENT—APARTMENTS—WEST

Warren-blvd., 3232—2 and 3 rms.; just redecorated; immediate possess.

Sublet mod. 6 rm. apt.—Must buy some furn., or will rent furn. Lon. 3039.

### TO RENT—APTS.—SUBURBAN

Evanston—4 rms.; 3 mo. lease; 3d flr. 148 Clyde; nr. L. $52.50. Uni. 0378.

### TO RENT—FURNISHED APTS.

South Side

1 or 2 rm. kitch. apts.—Modern bldg.; beaut. furn.; all outside, large, light rms.; maid service; elevator; gd. trans.; by day or week. 753 E. 79th.

5 RMS.—Service man's wife would like middle aged couple, and keep one room for myself; or will rent entire apt. if you wish. Tri. 8438.

HYDE PARK TOWERS.
1½-4 rm. 810 Hyde Park-bl. Ken. 0940.

2 rms., priv. bath, gas, elec., refrig. furn.; I. C. trans. 1433 E. 65th-pl.

2-3 Rm. apts.—Avail. at once; elevator, switchbd. Dre. 5028. 4510 Woodlawn.

Sublet—8 rm. apt., partly furn.; nr. I. C. trans. 5311 Dorchester. Mid. 9745.

North Side

2 rm. apt.—Ravenswood; beaut. furn., carpeted, blinds, utilities; $50; possession. Address G X 360, Tribune.

SUBLET 1 YR.—4-5 rm. apt., $150. Tile bath and kitchen. All new furniture. 6437 N. Albany. Rog. 7689.

West Side

3 rm.—Free gas, lgt., refrig.; $60; htd. Madison nr. Laramie. Man. 8427.

Ideal furn. 3 rm. apt., rear—Gd. trans.; lgt., gas free; $6.50 wk. Nev. 4537.

1 and 2 rms.—Lge., light airy, newly furn. and decor. 3421 W. 13th.

2 rms.—$11 week. Adults; all transp. 3347 Maypole. See after 6 p. m.

Sublease for 3 mo.—3 rm. furn. apt., pri. bth., emp. adults. 4110 W. Monroe.

### WANTED TO RENT

Apartments

WANTED TO LEASE IMMEDIATELY, 1-4, 1-5, 1-6 rm. apt.; all 1st or 2d flrs.; steam heat; wanted by July 20 by resp. Americans. Lincoln Park dist.; highest refs. Call Lak. 2767 to 5 p. m. Lake 1454, eves.

ARMY OFFICER'S WIFE expected baby and exceptionally well-trained protective dog; desire 3, 3½-4 rm. unfurn. apt. Nice location near lake. Up to $60 mo. Longbeach 5996.

Wanted by business man and wife—4 or 5 room unfurnished apartment; North Side, near lake; possession quickly as possible; no children. ADDRESS G Y 459, TRIBUNE.

Wtd.—By 3 adults, about 4 rm. apt. South Shore or Hyde Park dist.; draft deferred, not in war work. Phone Fairfax 7048, eves. or Sunday.

Large 5 or 6 rm. apt., 1st flr. between 71st-67th-st., Jeffery and So. Shore-dr.; 3 in family; references; permanent. Ph. Dor. 5877 Sunday, or eves. aft. 7.

Discharged soldier and wife desire 4 or 5 rm. apt. N. W. side; both employed; no children. Pen. 1520.

American family, 4 adults, want 2 bedroom unfurnished apt. on near north side in restricted bldg. Whi. 2495.

3 or 4 rms.—With or without steam heat; with or without stove, refrigerator; N. or N.W. side. Gra. 2077.

5-6 rms. unfurnished, between Fullerton and Irving Pk., nr. lake. To $80. Wabash 3393.

Chicago business man, wife and child—Desire 5 or 6 rm. apartment. Call Normal 4052.

Service man's wife and 2 children—Want 2½ to 4 room unfurnished apt. North side. Wellington 7632.

Couple—Wants 2 or 2½ room furnished apartment, either on west or north side. Ph. Seeley 1492, after 6 p. m.

5 rm. htd. apt.—N. W.; advance 6 mo. yr. rt.; 2 adults, 7 yr. child. Mul. 8384.

Couple needs 3-4-5 rm. unfurn. apt. North nr. Northwestern Ry. Ard. 5607.

5 or 6 rm. apartment in St. Philip Neri parish. South Shore 6049.

North 3-4 rm. mod. apt.; mid. aged Swed.-Amer. cple.; best ref. Amb. 2719.

4 RM. APT. W. OR N. W.; HEATED; 2 CHILDREN. KED. 6688 AFTER 6.

4 to 5 rm. unfurnished apt.—2 adults; South Side. Regent 7815.

Bus. woman and 9 yr. girl need furn. small apt. Please call Hol. 9613.

Want 4 or 5 rm. unfurn. apt.—So. Side near I.C.; 2 adults. Commodore 0569.

Wanted—5 rms.; North Side; exch. 3½ rms. if desired; best refs. Sun. 0500.

Rooms

Wanted—Rm. and board for 14 yr. old boy. Tri. 2370.

Houses

Attractive 2 or 3 bedrm. hse. or lower duplex—Sub. N. or N. W., nr. trans., schools. About $65. Mr. Hey. Fra. 2047, Monday.

5 to 7 rooms by responsible business man moving here permanently. Address G S 115, Tribune.

Wanted—3 or 4 bedroom, modern home in west suburb. Palisade 6334.

Miscellaneous

Want to rent in southern Wis.—One month or longer, summer home, all modern conveniences, good beds, beach, shade trees; must be quiet, restricted; reliable family of 3. Bayport 0400.

### WANTED TO RENT

Miscellaneous

WANT COTTAGE NEAR CHICAGO—Aug. 5-12; about $25. GRA. 5975

### TO RENT—STORES, OFFICES, SHOPS

32 N. State, S. W. cor. Washington—Fireproof bldg.; one floor; also attrac. offices, north light, night serv.; center loop; sgl. room furn., $20; with reception rm., $35 up; beau. desk space. Ph. steno. SWIGART & CO. Rm. 601.

Large corner store — Modern front; ideal ladies' apparel loc.; for Oct. 1 occupancy. Lawrence-Kimball dist.

A REAL RENT BARGAIN.
R. F. PHILIPSBORN & CO. FRA. 1660

333 N. MICHIGAN—ALL OR PART 5,400 SQ. FT.; 2 WALNUT OFC.; GEN. OFF.; SHOP; SKYLT.; FAN. L. F. STONE, AGENT. DEA. 1776.

SMALL 1 AND 2 RM. SUITES WITH RECP. RM. $32.50 to $42.50. 30 N. LA SALLE-ST. ROOM 300.

1 or Suite of 3 furnished offices—In modern loop building; references. ADDRESS C 263, TRIBUNE.

3605 Broadway—15½x40; steam heat. Suitable meat market. Lakeview 6480.

Corner store—With 2 rs. in rear and 5 rm. flat above; stove heat; very reasonable. 1960 W. Congress-st.

Furnished private office—In attractive small suite with complete facilities. Charles Wolfberg, 39 S. La Salle-st.

333 N. Michigan-av.—Mail address, 24 hr. phone ser. Rm. 528. Fra. 7100.

3325 Irving Park blvd.—Suit. any business; on corner. Hay. 7851.

### INDUSTRIAL PROPERTIES

1 STORY CRANE BLDG.
Due to war contract cancellation, large industry offers FOR SALE 1 story heavy steel construction with office bldg., 145,000 ft. switch track in yard and inside bldg., 8 traveling cranes. Can give quick poss. of 90,000 ft.; balance 18 months. Choice S. Side loc. ADDRESS G Y 445, TRIBUNE.

FOR RENT
1 floor, 6,000 sq. ft.; 1 floor, 3,600 sq. ft.; 1 floor, 7,200 sq. ft.; mill constructed bldgs.; well heated; high pressure steam if desired; sprinklered; freight elevators; good transportation. Halsted, near Milwaukee and Grand. Call Mr. McNeil, HAYMARKET 6861.

BRICK FACTORY BLDG.
FOR SALE IN WESTERN SUBURB. 200,000 sq. ft. floor space on 2 r. r. lines; 60 days possession; now rented. Buy for your own use or as a good investmt. A. L. Allen, 135 S. La Salle-st., Rm. 1118. Phone Andover 1118.

FOR RENT OR SALE—Modern spklrd. bldg., nr.-in location; 48,000 sq. ft.; 100 lb. load; suitable light mfg., garage or warehouse. Address C D 515, Tribune.

Factory bldg.—3 stories high, 2 bsmts. Approx. 100x100; about 40,000 sq. ft. Sprinkler system, freight elev. For sale by owner. N. W. side. For info call Regent 0616.

Factory space wanted—Approximately 18,000 sq. ft.; heavy floor load. West side location. Possession within 3 months. Address G L 490, Tribune.

### MACHINERY AND EQUIPMENT

For Sale

No. 1B FOSTER Universal turret, M.D. No. 6 FOSTER turret lathe, M. D. No. 4 LE BLOND Universal mill, M. D. No. 0Y Brown & Sharpe plain mill. 561 W. Washington. Dearborn 9390.

Air compressors, ½ to 25 h. p.; armature lathe; generator test bench; fender hammer; body grinder; acetylene and electric welder; motor analyzer; hydr. lift; grease gun. Crawford 2362.

Motor—20 h. p. D. C. Crocker-Wheeler; 60 h. p., 220 A. C.; 40 h. p., 440 A. C.; 10 ft. 14 ga. brake; Adamson 4¼" tuber; 12x12 hyd. press. Grant Cal. 5620.

Electric power unit, complete gasoline driven electric generator, 110-115 A.C. D.C., 1,500 watts. $325. HARRISON 5354.

Fordson tractors—Solid rubber tires; equipped with power winches; excellent mechanical condition; reasonable. 5715 S. Halsted. Englewood 3333.

Used Jones and Lamson bench type comparator, 50x1; excellent condition; immediate delivery. Phone Lincoln 3600. Mr. Sadey.

Freight elevator, 5,000 lbs. capacity, at 125 F. P. M. motor controller and machine only. Hopkins elevator, 1325 E. 47th-street, rear building. Ken. 0220.

Small vertical shaper, Universal grinder, engine lathe, jeweler's lathe, turret slide, kick press, milling machine, drill press; tools, benches. 1828 Milwaukee.

18" elec. floor scrubbing mach., American rotary, 1 h. p. mtr., 3 ph., 220-440 volt, 1,725 r. p. m., 2 wire drawn brushes. Excellent cond. Key. 4868.

Galion power grader, $1,600; Jaeger 7 S mixer, pneumatic tires, $700. Both exc. oper. cond. West Counties Construction Co. Elm. 2711. Elmhurst.

2—1-in. capacity hand screw machines with pallets; fully motorized. Sheridan Electro, 2850 S. Michigan. Cal. 2100. Mr. Hancock.

King pressure toggle used on No. 5½ Walsh punch press. Suitable for 50 ton single action press. Phone Mr. Eddy, Capitol 2660.

SEE AARON'S for machinery and equipment for all industrial purposes. 173 N. Halsted. HAYMARKET 0777.

16x6 Greaves Klusman semi quick change lathe, with motor drive and motor; good condition. Wel. 7232.

2 NO. 55 ACME MULTIPLE SPINDLE AUTOMATIC SCREW MACHINES; may be seen in operation. Hay. 4972.

F. E. Reed 14 in. swing lathe; also 1 Hendey shaper. 3141 W. Fullerton.

Wanted

USED MACHINERY WANTED. TOP RATES PAID. HAY. 4676.

### MACHINERY AND EQUIPMENT

Wanted

WANTED—3 ft. radial drill No. 4 taper. Mansfield 5483.

24 inch back geared drill press, 1 inch hand screw machine, ¾ or 1 inch upsetter, and 150 lb. Bradley hammer. Hinsdale Mfg. Co., 1724 Walnut-street.

Wanted—2 welding machs. 200-300 amp.; 1 power roll, cap. 11 gauge, 36 in. min. Call Barney at Grovehill 4344.

### OFFICE FURNITURE AND DEVICES

Steel shelving, partitions, 500 used box and industrial lockers; also office chairs, desks, and tables. CENTRAL, 20 W. Hubbard. Del. 8425.

KEYLOCK Comptometer and full set office machines. Chamber, 547 S. Dearborn-st. Har. 5861.

Sundstrand adding machines, Burroughs calculator, typewriters, dictaphone set. Central 2114.

Dictaphone, transcriber, shaver—Model 7; perfect condition; $150. Write R. M. Burtt, Crystal Lake, Ill.

BUY OR SELL—SAFES, VAULT DRS., MONEY CHESTS. MOSLER SAFE CO., 214 W. JACKSON. RAND. 0211.

20 steel files; 3 safes; 3 adding machines; mimeograph; steel & wood desks and chairs. 526 S. Dearborn. Wab. 0956.

Rem., $15; Und., Royal, Smith, Corona port Rep., buy any mach.; add. mach., mimeo. 4523 Broadway. Lon. 8963.

WANTED—TYPEWRITER AND ADDING MACH.; ANY KIND. MON. 1237.

FOR SALE OR RENT—ADDING AND CALCULATING MACH. WAB. 3335.

WANTED TO BUY.
2 desks, file chairs, safe, for office. Bittersweet 6600. Apt. 203.

Steno-type mach.—Plastic; like new. H. B. Valen, 1521 Sherwin. She. 1636.

Time clocks—2 Cincinnati spring drive. 5921 S. Western.

Executive desks, files, storage cabinets, tablet arm chairs. Harrison 6450.

New and used office furniture. Quirk, 1166 W. Madison. Mon. 8373.

WANTED ADDING MACHINES AND TYPEWRITERS. DEARBORN 7897.

Underwood typewriter No. 5—Gd. cond. Phone Monday, Wabash 5242.

DESKS, chairs, tables, files—Bargains. GEISER, 130 W. LAKE. DEA. 3788.

Wanted—Globe Wernicke sectional bookcases. Priv. party. Columbus 8025.

### BOATS, YACHTS, ETC.

Priv. party must sell 11 ft. Lyman and 22 h. p. Johnson, used one season; 16 h. p. racing Johnson and custom built racing runabout; like new. Also 3.5 h. p. Evinrude. Villa Park 2429-R.

36 ft. bridge deck cruiser—Sleeps 6; has 2 toilets; cruises at 12 mi. per hr.; fully equipped. See or call Stanley Brandeis, Sturgeon Bay, Wis. Residence phone 464, office phone 19.

Boat for sale—Lyman boat with steering wheel and gas throttle; tip proof; constructed for salt water; just like new. Ph. after 6 p. m. Village 7697W.

CENTURY—1942 SPEED BOAT, 17 FOOT, 6 CYL., 90 H. P.; LIKE NEW; PRICE $1,975. 8959 S. ASHLAND.

Want—Late Garwood speed boat; pvt. Whi. 4180, 1400 Lake Shore, apt. 9T.

For sale—9½ h. p. alt. Evinrude "Neptune"; good cond. Ports. 7489.

One Thompson boat—22 h. p. Evinrude motor and boat trailer. Aurora 24805.

For sale—20 ft. sailboat; complete eqpt., must sacrifice. 4142 N. Rockwell.

'41 OWENS CRUISER—$5,000. DAYS, INDEPENDENCE 4660.

24 ft. mahog. cabin utility; 125 h. p. marine engine and trailer. Pls. 2197.

### PERSONAL

PAL—Remember how proud you were that every one thought I looked like your sister? Won't look like that long if I continue to worry about you. Come home. MOMMY AND DAD.

Have sold partnership in tavern at 4451 Lake Park—Not responsible for any debts other than our own. Edward and Mary O'Brien, 4441 Greenwood.

Not resp. for debts contracted by any one but myself. Melvin E. Ramey, 5244 W. Cornelia-av.

Not responsible for debts contracted by any one but myself. Philip J. Line, 1308 Sherman, Evanston.

TOM—Unless you call at once your son will be broken hearted. I will agree to anything after discussion. R. H.

MID. AGED woman wants trans. to Los Angeles July 15-20. Dor. 6993.

Responsible for my own debts only. Nick Amera, 6043 S. Halsted.

Responsible for my own debts only—B. Mrowinski, 4045 W. Parker.

Responsible for our own debts only—Mr. and Mrs. M. J. Frank, 411 Roscoe.

GERTRUDE—CONTACT YOUR HUSBAND IMMEDIATELY; IMPERATIVE.

### BUILDING MATERIALS

CORRUGATED SHEETS
Large quantity black and galvanized various sizes, 16 to 30 gauge. Apex, 2204 S. Laflin. Hay. 4200.

Heating, Plumbing Equipment

AVAILABLE
FOR IMMEDIATE DELIVERY
SQUARE DEAL
PLUMBING AND HEATING
1709-35 S. STATE-ST. CAL. 5200.
6300-04 COMMERCIAL. SAG. 1924.
4110 MILWAUKEE-AV. KIL. 3633.

STOKERS—FURNACES—BOILERS. 4355 COTTAGE GR. DREXEL 4344.

Domestic 2 flat stokers—While they last! TRiangle 4191. Chesapeake 2094.

### BUSINESS DIRECTORY

Commando fighting knives—For service men; mfg. by Ben Rocklin Knife Works, 746 S. Halsted-st. Tel. Monroe 1740. Call a. m. only.

Move anywhere—Save 35%. No crating. General Movers. 2433 W. 14th. Mon. 4870.

## —REAL ESTATE—APT. BLDGS.—

**South Side**

OWNER LEAVING FOR DETROIT IMMEDIATELY—WANT QUICK SALE OF 3 APT. LOCATED AT 10326 FOREST-AV. 3 5-RM. APTS.; 1ST FLOOR HAS TILE BATH AND KITCHEN; ELEC. REFRIG.; STEAM HEAT; STOKER; $4,000 DOWN, BALANCE $76.80 MONTH INCLUDING INTEREST FOR 15 YEARS. PHONE MR. KRUEGER, RAD. 7300, FOR APPOINTMENT TO SEE.
DONALD F. MOORE, 7748 S. ASHLD.

6641 Maryland-av.—BUILT in 1927 [Oct.]. Front 3-5 rm. apts.; 3 incl. pches; Kewanee B. steel constr. Narrow lot, but a bargain at $11,500 with $4,500 cash for deed. Taprell, Atl. 4600.

IN BRAINERD
2 apt. brick, 5-5; separate furnace; enclosed rear pch.; gar. Price $11,000. MacAskill Co. 3019 W. 63d. Hem. 7204.

SOUTH SHORE 3 APT.—BARGAIN. 5 rms.; gl. pchs.; mod. stvs., refrs.; sand Mrs.; stoker; 3 gars.; poss.; near 78th-Cornell. Bargain. Price $13,750. Daniel J. O'Connor, Ex. Apt. Sou. 1626.

$8,500—2 STORY BRICK APT.
NR. 65TH AND PAULINA.
5-6 rms.; insul.; 2 c. gar.; fine cond.; 2 furns.; 33 ft. lot. Hem. 7900.

6350 S. Drexel—Brick 7 apts.: 3-5 and 4-4 rooms; steam ht. Rents $2,556. Mortg. $7,500. Price $11,500. For inspection interior, phone State 7688.

Beaut. 2 story English type brick residence—Converted to 2 apts.; 2 car gar. Steam ht. Loc. Park Manor. Immed. poss. Vin. 2489. Sunday or evenings.

Immed poss. 2 fl. fr.—5 rms. each; asbestos siding; h. w. ht. 1st fl.; price $4,500; nr. 48th-Princeton. Dombrou. 5100 S. Marshfield. PRO. 1585.

Only $3,000 down buys de luxe 2 flat. Chatham dist.; lge. lot; stoker; insul.; like new. Dorchester 2577.

14 apt. bldg.—Sell or trade for 2, 4 or 6. 130 W. 71st. Abe. 2832.

Move in—2 fl. 8 rms.; aut. ht.; nr. I. C. N. of 75; $1,500 dn. Dor. 2577.

12 fl. S. Sh.—4 rms.; tile bth.; S. W. cor. 70th-Crandon; pri. own. Fair. 7949.

**Southwest Side**

2 story brick—Corner building; hot water heat; 3 flats, 1 store; 2 car brick garage. 2658 South Trumbull-avenue. Phone Berwyn 8451-J.

6 apt. mod. brk.—Stove ht.; 4 rms.; nr. Archer-Sacramento. $11,500. Ran. 3887.

**North Side**

ARE YOU HANDY?
A little imagination, a little work, and about $2,500 will remodel this fine 2 story brick into a high class 2 apt. bldg.; steam heat; lot 56x120; excellent renting neighborhood; vicinity Fullerton and Lincoln. Sorry, no phone information.
WM. C. HEINEMANN & CO., 10 S. La Salle-st. Rand. 2347.

2 STORY BRICK BLDG.
1 store and rooms in rear; 6 rm. apt. above; rents $1,470 yr.; h. w., new stoker. Price $9,000; 1-3 cash.
C. T. MOORE REALTY CO.
6351 N. Western. Sheldrake 0300-1-2

6 Apts.—5 rms. enclosed porch; G. E. refrig.; Kewanee boiler; large lot; 5 brick garages; rents, $55-$57.50 each; $23,500; terms.
WALTER T. LARSON, 5159 N. Clark.

Edgewater 2 apt.—5-6 rms.; side entrance; good light; 2 car garage; near lake and L; price $10,000. Sunday, call Decker, Hollycourt 2749, or CAIN & CULHANE. LON. 2820.

Estate Liquidation — Ordered sold by court; $5,750 buys 3 apt. frame 5-5-4. Lt. rms., gar.; st., alley paved; gd. plbg., kit.; nr. Addison-Western. Skokie 4.

Rogers Park—Brk. 2 apt. nr. Howard-st.; 5-6 rms.; 2 new htg. plants; real barg.. $4,900 dn. bal. FHA. R. G. Raymond, agent, Rogers Park 0458.

2 flat brk.—Stm., 2 car gar.; gd. cond. All trans. 2116 Fremont. $5,750 or best offer. Owner, Lin. 7218.

3 apt. brk.—Edgewater nr. St. Ida and St. Gregory church; 2 car gar.; price $13,750. Klug & Co., Long. 0307.

Cor. 20 apts.—4 stores; brk.; stm.; Lincoln nr. Southport; inc. $8,800; bargain at 4x rent. Well 4466.

3 apt. brick—6 rooms; $9,950; 2 h. w. ht., 3d stove; $2,000 down. 3625 Wilson, owner 1st fl.; garage. Lon. 1612.

Two apt. brk.—6-6 rms.; hot w. ht., 35 ft. lot; 2 car brk. gar. East of Clark, N. of Lawrence. Pr. $10,350. Rav. 4391.

De luxe 6 apt.—Tile bath and kitchen. Devon-Western. Terms. Briargate 2234.

Aldine, 829—3-6's; 1-4's; stm. ht.; brk. Inc. $176; 2-6's. Ash.sh.Barg.Lin.8199

3 flats—5100 bl. Winthrop-av. 2 car gar.; wide lot. Price $9,500. Edg. 4953.

**Northwest Side**

OWNER IS ANXIOUS TO SELL
De luxe yellow octagon front brk. 2 apt. 5-5 rms.; h. w. ht. [stoker]; oak trim; tile bath; steel constr.; 2 car gar.; for quick sale. Price $13,750.
ALBERT F. KEENEY, REALTOR.
5612 NORTH-AV. MERRIMAC 4300.

Modern 6 apt. brk.—3-5, 3-4 rm. apts.; stm. ht.; good loc., nr. L, bus, surf. lines. Out of town owner will sacrif. $9,000 cash req., bal. long term mtge. [Mr. Spiekerman].
REALTY & MORTGAGE CO. Bel. 0001.

Cor. nr. Central and Irving Pk.—Beautiful, mod., yellow brk., terra cotta trim—12-2½s, 3-3½s, 12-4s, 3-4½s. 6 stores; new refrig.; stoves, stoker; income $17,490; price $93,000; cash $38,000. Positive delivery. State 4398.

2 flat brick—5 and 6 rms.; furn. ht., 2 plants; 30 ft. lot. Price $9,950. Immed. possession of 2d apt. On Keeler-av., north of Lawrence.
Gregor, 4200 Lawrence. Pal. 1461.

13 apts.—2 sty. brk.; 3 4s, 2 3s, 6 2s, 2 2½s; 5 car brk. gar.; stoker. Frigs. stoves; gd. rent. Kil. 8811.

2 flat brk.—5 dn. 6 up; h. w. ht. dn.; stv. up; enc. pchs.; nr. Lawrence-Cent. $9,500. J. Krohn Co. 5343 Lawrence.

2 flat frame—By owner. Brick siding and foundation, 2-5 rms. and 2-4 rms. Rear hse. 2722 W Belden. Hum. 8105.

IMMEDIATE OCCUPANCY.
2 fl. br.—vic. Augusta and Pulaski; 5-5. Must be sold for best offer. Spa. 9765.

2 apt. brk.—5-5; encl. pchs.; 2 furn.; nr. North-Austin. $9,500. Mer. 5707.

29 apts.—4 shops—Brk. bldg.; stm. ht. Inc. $10,400. Pr. $29,000. Wel. 1100.

2½ story frame—4-4-2 rms.; h. w. ht.; full bsmt.; $5,200. Irv. 9000.

2 sty. brick—Bargain; gd. loc. $7,000. 2201 N. Rockwell. Owner. Ros. 0450.

**West Side**

TRUSTEE SALE
13 apts., 2 stores; steam heat; annual rental $6,600; newly decorated; Westinghouse refrigs. 1601-3 S. Kedzie. $27,000. William H. Rubin, 100 N. La Salle-st. Dea. 0323.

3621-23 W. Polk-st.—Six 5 room apts. Octagon superior. Income $3,600. Modern. Bargain, $21,000. cash $8,000. Call Crawford 3188 from 9-11 a. m.

3-5 rm. flats—Brick; 2 car garage; oil heat; roof insulated; near Garfield Park. 3837 Maypole-av. Price $14,000. NEV. 8484 or PAL. 6524.

Corner 46 apts.—3s and 4s; stoker; rent, $20,000; price, $93,500; $45,000 cash. Andover 1179.

Dandy shingle 2 apt.—5-5 rms. H. w. ht. $7,800. $2,500 dn. Pen. 3201.

Must Sell 2, 7 rm. apt. bldg., adjoining 2 stores. See owner. 1500 S. Trumbull.

## REAL ESTATE—BUSINESS PROP'TY

**South Side**

S. W. Cor. 71st and Clyde; $9,000 cash, bal. monthly. 1 story brick, chain lease. Rents $6,600 yr. Pr. $60,000. TAX SERVICE AND LOAN CO. 100 N. LA SALLE. STATE 7688.

**Northwest Side**

SMASHOUT
$8,750 CASH
buys 2 story building at 4747 N. Lincoln av.; improved with 1 store, 3 apts. Tenants furnish heat. This property is between 2 large chain stores in the Lincoln-Lawrence and Western-av. section. Present mortgage is $8,200. Call State 3636.

5327 Milwaukee—Frame store, 20x20, gar.; lot 25x104. $2,400. Mul. 2340.

**West Side**

2 sty. brk. store and 2 6-rm. flats—Rent $110 mo. Lake-st. nr. Central Pk.; $4,500; $1,500 cash. Van 4770.

## —REAL ESTATE—HOUSES—

**South Side**

NEW BRICK HOME
I. C. transp.; extra lge. lots; small dn. payment and $39 per mo. Key at office, 163d and Halsted, daily, noon to 8 p. m., or call. Also acre parcel and building site; step-saving kitchen. Thornton Realty Co., 134 N. La Salle-st. State 7390.

WHAT A BUY!
You just can't believe 'em till you see 'em. Brand new 5 room 2 story—full basement. Modern, low upkeep. Cozy.
JEFFERY MANOR
Sag. 6405. 9537 S. Jeffery-av.

7 rm. brk., 2 story, mod. home—New roof, gutters, dec., ven. blds.; nr. I. C., surface, schls., churches. Rad. 8150. $7,950. 8509 Maryland.

NEED MORE ROOM.
4 rm. cott., only $3,500. Nr. 53d-Sangamon; or trade for larger. Mr. Hensmann. Boulevard 3302.

11026 PROSPECT-AV.
8 rm. dream home; beau. ldscpd.; poss. now. Priced to sell. Peters, Rad. 6600.

11326 S. Wallace—Large 6 room brick bung.; furnace ht.; wide lot; 2 car garage; price $9,500. terms. For inspection interior phone State 7688.

5 rm. home—Suit large family; shown by appt. only. South Shore 6422.

**Southwest Side**

ATTRACTIVE, PLUS
5 rm. brk. bung. with insulated and finished attic with 2 add'l rms.; basement all fixed for cool pleasant living; very fine new vapor heating system with oil burner, automatic hot water; 2 car gar.; 30 ft. lot; ideally located near 63d-Kedzie; price $9,750. terms.
F. H. HALVORSEN CO.
3145 W. 63D-ST. HEMLOCK 4300.

5 rm. home—Near Dodge, Studebaker plants. Poss. July 15. 5546 S. Kostner. Price $6,250. $1,000 cash, balance like rent. Lincoln Realty Co., 4034 W. 63d-st. Por. 6411.

5 RM. BUNGALOW with 3 rms. in basement—Comp. finished. Air cond. and stoker. Leaving city. Sell reas. Ph 10-2 or all day Sun. Van B. 8711.

6 rm. residence—W. of airport. Priced to sell. Must see to appreciate. Crane & Moreland. Por. 6787.

NR. ARCHER-CICERO.
Mod. 5 rm. brk. bunk.; oak trim; gar.; owner lvg. city. $7,900. Hem. 8300.

7 rm. cottage—4326 W 148th-street. 2 car garage, 15 min. from Chrysler plant. $5,000. Triangle 4830.

5 rm. brk.—H. wtr. ht., 50 ft. lot. 2 rm. flrd. attic; close to sch., shopping, churches, transp. Laf. 8898.

6 rm. frame resid.—Furn. ht.; pr. $5,250; days, eves., Sun. 2850 W. 63d.

5 rm. brick res.—Newly dec.; 2 baths; heated; $6,800. 2536 S. Lawndale.

**North Side**

Brick bungalow—For sale or trade. Rogers Park; nr. lake, bus, L, street car. Phone Hollycourt 8327.

4333 Greenview-av., cor. Pensacola—Modernized 7 rm. home; 2 car gar.; $8,750. Call Sun. p. m. Ardmore 4300.

To settle estate—4 rm. home, sun pch., basement, all mod. impr.; $1,200 cash. 949 Fairgl. Mich. 9839.

## —REAL ESTATE—HOUSES—

**North Side**

BUY ON HERMITAGE-AV.
One of Edgewater's finest streets; 7 room residence, 34x175 ft. lot; 1 block to transp.; price, $8,500.
LONG-KOGEN, INC. ROG. 6500.

Western-Devon — 5 rm. brk corner bung.; attach. gar.; nat firepl..$11,000
7 rm. 2 sty. resid. 1½ baths..$9,500
FOR APT. ROGERS PK. 0500.
J. E. Cassidy Co. 2625 W. Devon.

EDGEWATER RES.—3 story; 14 rms.; income $140 month, plus 5 room for owner; 2 lots; two 2 car garages. Address C 247, Tribune.

1624 Meyer-av.—Fr. 2 flat, 4-5 rms. bath, stove heat, $3,000. Moh. 8596.

1625 Granville—7 rm.; h. w. ht.; 50 ft. lot; $7,500. Pal. 5486. Ave. 1908.

**Northwest Side**

SAUGANASH.
6 rm., studio l. r.; att. gar....$16,000
6 rm.; 64 ft. cor.; 3 yr. old..$19,500
ALSO
LANNON STONE—5 yrs. old; 2½ ba.; den, rumpus rm.; gas heat.....$29,500
EDGEBROOK.
6 RM. brk.—5 yrs.; gas ht......$15,800
ENDERLIN RLTY., 4339 PETERSON.

READY FOR OCCUPANCY
War workers—New, ultra mod., beautiful 5 rm., 2 story brick residence on large lot. The greatest value in Chicago; $6,000 plus financing; 7800 blk. W. Berwyn-av. and Canfield.
JOHN P. HARRINGTON.
4910 Madison. Columbus 2400.

GEORGIAN RESIDENCE.
Portage Park; 3 yrs. old; corner brick; 6 large rooms; inlaid carpeting, cabinet kitchen, 1½ tile baths, air cond. unit; 2 car gar. Must be sold today. $4,500 cash. bal. arranged.
KEENE & UNBOE.
5120 Irving Park. Mul. 4870.

INCOME BRICK.
5 and 6 rms.; 2 h. w. plants; encl. porches; 2 car gar.; wide lot; immed. poss. 2151 N. Lawler. Open 3-5 p. m. GEO. R. HANSON. 3634 N. CICERO.

BY OWNER—2 flat frame, 5-5 rooms. Furnace and stove heat. 2136 N. Narragansett [6400 west]. Ideal for family with children. Near schools and fine transp. $6,500. Inq. Hum. 6994.

Modern 4 room frame bungalow—Enclosed porches; furnace heat; 2 car garage. Price $5,000. terms. Romano Rlty. 5426 North. Mer. 1500.

$8,750—Beau. brk. home; 1 yr. old, 5 lge. rms., furnace heat; lot 36x150; landscaped; $2,750 cash, balance $50 month. Lakeview 0477.

3 big. rms.—Needs work; $1,750. tms. 6 rms.; brick; mod.; price $7,900. tms. WESTWOOD REALTY. 7800 Belmont.

$750 down—Inc. 3 bedrm. home; large porch; wide, wooded lot. Exc. loc. Near schools, trans. 5152 Byron. Pal. 2614.

Vacant—Portage Park 9 room brick bungalow, 6 down, 3 up; $8,600. Pen. 3061. Kil. 4296.

7 rm. frame res.—Beau. lg. rms., encl. front and rear porches, furn. ht., garage; $7,900. For appt. Mer. 7447.

5120 Lawrence—7 rm. hse.; furn. ht.; gar.; with small rented store; $4,850; inquire 4720 Milwaukee. Kil. 7968.

6 rm. hm.—On Sawyer-av. nr. Carmen. H. w. ht. Tel. Cent. 7798, for details.

Oct. brk. bung.—Light colored brick; h. w. ht.; gar. Berkshire 1540.

Octagon front 7 rm. brk. bung.—H. w. ht.; insul.; gar.; cor. lot. Mer. 5707.

Income house—Three 4 rm. apts.; inc. $76 mo. $5,600; gd. trans. Irv. 9000.

6 r. md. Eng. br. bun., air con., $9,500. Owner. Lac. 0129. 3507 N. Orange.

2 story frame house—2 car gar.; near schools and gd. transp. Mer. 8841.

**West Side**

6 rm. brick—5 rm. basement apt.; hot water heat, 3 car gar., low taxes; vicinity 22nd-Karlov. Pri. party. LAW. 3784. PRICE $8,500.

5 room brick bungalow—1½ baths, enclosed, heated rear porch, recreation room; 2 car garage; will sell for $8,000. 4703 Erie-st.

## REAL ESTATE—SUBURB'N—SOUTH

BEVERLY (NORTH) RESIDENCE
Heart of newest area; near schools; face brick; 6 beautiful rooms; tile bath; large lot; poss. now; $15,000. GROEBE & CO., 2057 W. 95. Bev. 8100.

5 RM. HOUSE.
$300 cash needed; ½ acre rich black soil; on paved highway and bus line; city water; near schools, churches, stores; 38 min. to loop I. C. R. R. Address C D 482, Tribune.

FOR SALE—1 to 10 acre tracts on Cicero-av., some with furnished cottages. Arthur T. McIntosh & Co., Cicero-av. and Brennan-hwy. [3 blocks south of 167th-st.] Fra. 2046.

Don't buy acres south or southwest until you see our ¼-5 acre bargs. Send for prices. Address C D 439, Tribune.

## REAL ESTATE—SUBURBAN—S. W.

OAK LAWN DISTRICT
TWO REAL HOME BARGAINS
5½ rms.; beautiful designed home. Just like new; studio living room with natural fireplace; 3 bedrooms; cabinet kitchen; screen front porch. Hot water heat; large garage. On a beau. landscaped 100x110 ft. lot. A REAL BUY AT ONLY $6,000.
5 room bungalow, about 4 yrs. old. In excellent cond.; all large rooms. Full basement; furnace heat. Inclosed rear porch; large attic. Large front porch; 2 car garage. Big bargain at $5,500.
Finitzo Bros., 5444 Archer. Yards 3400.

6 RM. HOUSE.
$400 cash needed; ½ acre rich black soil; hard streets; city water; near bus, schools, churches, stores, etc.; 30 min. to loop R. I. R. R. Address C D 483, Tribune.

4 rms., utility rm., gar. Lot 100x133; near 118th-Crawford. $4,750. Grover C. Elmore's branch off., 111th-Kedzie. Beverly 1811.

FINE 5 RM. HOME
$195 DOWN AND MONTHLY PAYMENTS TO FIT YOUR INCOME. Big rooms, full, completely plastered basement, in beautiful suburbs. Lovely trees, schools, shopping, churches, and movies. Children welcome. Fast trans. to loop. Address G R 539, Tribune.

3 RM. HSE., BASE., ON 1 ACRE; growing fruit trees; chicken hse.; garage; beau. loc.; bus, surf., schl. at property; $300 will handle; $24.63 month. ADDRESS C K 345, TRIBUNE.

4845 W. 85th—Nr. Cicero-av., 4 rms.; well water, elec., garage, chicken hse.; $2,750. Randolph 3887. Leiser.

## REAL ESTATE—SUBURB'N—NORTH

Highland Park—$1,200 for a large, wooded lot in beautiful new section, near station; all improvements in; no special assessments. Randolph 0112.

Libertyville—Attr. 7 rm. dwelling; ideally located and arranged for professional man's home and office, 6 rm. Colonial res.; solarium; nat. firepl.; h. w. ht. oil burn.; on wooded lot adj. to lake. N. Shore elec. trans. Lake County Mortgage & Realty Co. Phones Libertyville 15 or 257.

Morton Grove owner leaving city, sac. $8,750 buys mod. 2 apt. 4-5 lg. lt. rms. 63 ft. lot, imps. in, pd. gar. late plbg., plenty closets, roomy kit., full base. Best heating plant, nr. sch., shops, stm. buses to elec. L. Ph. Skokie 5.

NORTHBROOK ACE PROPERTY
ACRE KNOLLS—WIDE LAWNS
Improved—Restricted—Different
In. and adj. to old estab. No. Sh. Vill.; high, rollg.; circlg. roads, cyclg. paths; stores, gram. and hi. schl. edge propty. Low taxes; low prices for high values; post-war house designs for each site. Send for free house plans and plats. Drive No., R.41 to R.68; west to R.42A.
The Bills Realty, Inc.
Nbrk. 88. 134 S. La Salle-st. Sta. 0266.

Northbrook—$700 buys 2 acres, rich blk soil, nr. sch., shop., tr. Skokie 4.

SKOKIE'S BEST BUY. ACT!
$12,800 takes mod. 2 apt. brk., 2 brk. gar., tile bath, shwr., attr. kit. cab. Cove ceilings, 19 ft. liv. rm., bookshelf, plenty closets, arched doorway; plaster ceiling basement; steel beams, automatic stoker, other features. Near school, shops, L. Phone Skokie 4.

Wilmette—Indian Hill Estates; cut to $25,000; cost $50,000; spacious brick Normandy; large wood. lot; 1st fl., bed-rm. with bath; 4 bedrms., 2 tile baths. Smart & Golee, Inc. Briar. 3300.

WILMETTE—ATTRACTIVE BRICK. 4 bedrooms, 2 baths, library, garage. $15,000. Winnetka 1194.

WINNETKA—PERFECT. 5 bedrms., 3 baths, streamlined kitchen, recreation rm.; air cond.; 2 car heated garage; lovely grounds. $32,500. Win. 1194.

Winnetka—Nr. lake; 6 bedr., 3½ baths; 3 porches; playrm.; oil; ¾ ac. Try $17,500. Heinsen Realty. Win. 254.

Winnetka—2 lots, 100 ft. front, on Willow-rd.; priv. party; $2,500 cash; will divide. Owner, 5224 N. La Crosse.

Br. Dutch col.—4 bdrs., 2 bths., scr. pch., exc. cond.; $17,000 off. Agt., Gre. 7220.

## REAL ESTATE—SUBURBAN—N. W.

Bensenville—Small mod. 4 rm. brick; lge. lot; nr. schools, town; $3,500; 1-3 down; furn. or unfurn. Phone 550-R.

Des Plaines—5 rm. combination brick home, 2 yrs. old; 1½ baths; basement; natural fireplace; abundant windows, storm windows; oil heat [forced hot air]; ½ acre hillside lot; beautiful view; spacious lawn; shrubs; young trees; flowing stream cuts across rear of property; rustic bridge; garden. Low taxes. Price $10,500. T. E. Horst, Glen Acres, Des Plaines. Phone Des Plaines 4015J.

Des Plaines—$900 down will buy new 5 rm. brk. home for essential workers. Terms if desired. R. G. Raymond, agent, Rogers Park 0458.

Fox River Grove 7 rm. house—4 large bedrms.; h. w. heat; good transp.; 2 car garage; 3 rm. flat next to garage; lot 150x155. Lawn. 4710.

Mundelein—7 rm. mod. house; lot 100x226; nr. stores, depot; $7,250 gd. terms. John Rouse, Mundelein, Ill.

6 ROOM HOME
ON NICELY WOODED LARGE PLOT EQUIVALENT TO 6 CITY LOTS.
IDEALLY LOCATED
In select, beautiful, close in suburb. Only short walk to fast loop trains.
$45 PER MONTH
After down payment is made.
DRIVE OUT TODAY
Office—Waukegan and Golf-roads, ACROSS FROM DRIVE-IN THEATRE. OPEN ALL DAY.

2-STORY
BRICK RESIDENCE
FINEST NORTHWEST SUBURB.
Three bedrooms, gas heat, modern kitchen and bath; plenty of window space; built-in garage; plot fully landscaped and surrounded by white picket fence; golf, swimming, schools, shopping; transportation unexcelled; terms, $47 mo. after down payment. Address G Y 245, Tribune.

4 rm. hse.—On extra large lot; ideal for garden and chickens; needs some interior work; $200 dn. to resp. party, bal. to suit. Address G L 470, Tribune.

6 rm. home—Poss. at once; on C. M. & St. P. Ry. Address C 316, Tribune.

## For additional want ads, borrow your neighbor's Tribune today!

• As an emergency measure due to newsprint restrictions, the Tribune temporarily can print in any one copy only half of each day's total volume of want ads. As a result, this copy of today's paper contains one set of want ads, while the next copy off the press after this one contains an entirely different set of want ads.

• The odds are that your neighbor's copy today will be the alternate to your copy. By referring to the letters "A" or "B" next to the page number, you can easily identify the alternate sections.

• Even tho this copy of the paper contains only one-half of the want ads published by the Tribune today, it still contains more want advertising than any other Chicago newspaper.

## REAL ESTATE—SUBURBAN—N. W.

NOW VACANT.
Owner transferred, must sell 5 rm. 2 sty. Georgian brk.; 3 yrs. old; ven. blds. Gar.; ldscpd. 40' lot; $8,500. New. 5544

## REAL ESTATE—SUBURBAN—WEST

AUSTIN [nr. Laramie sta., Lake-st. L]; 1½ story res.; 4 bdrms. [2 on 2d]; good cond.; taxes $66. Owner moving to Cal.; price $6,750. Pilgrim, 5637 W. Lake. Aus. 1680. Vil. 5100.

Austin—2 apt. brick, 5-5; 1 apt. avail.; good location; a real buy at $9,500. Moore Realty. 5613 W. Lake. Aus. 7708.

Austin—2 story frame for sale by owner; immediate possession. Mans. 4711.

Berwyn—6 rm. mod. brick bung.; extra rm. in attic; lge. cab. kit.; pine panel brkfst. rm.; tile bath; stoker; shower in bsmt.; side drive; 2 car brick gar.; thoro. insul. 2937 S. Maple.

CLARENDON HILLS
I have several beau. lge. lots; some have trees and within walking distance to depot. Close to school and stores; all imprs. in and paid. I am selling these lots with clear title to date for less than the cost of imprs. These lots are in a fine community surrounded by beau. homes. Can be purchased for cash or on terms. Don't wait; answer today. Address G X 531, Tribune.

Downers Gr. Beau. Col. Home
Brk. 7½ rs., sup. constr.; gas ht.; gar. Lovely wded. cor.; exc. loc. Lak. 8366.

GLEN ELLYN
See this before you buy anything West. 104x120 ft. with all imprs. paid for in full. Best part Glen Ellyn. Will sacrifice at ¼ actual value. Most unusual terms to responsible party. Near schools, stores, and transportation. ADDRESS G X 532, TRIBUNE.

LA GRANGE PARK
In restricted Edgewood Park 2 "Joern Built" homes.
One—7 rms.; 2½ baths; 2 car garage; forced-flow hot water heat. Immediate possession open today.
AND
One—6 room; 1½ baths; 2 car garage; hot air heat; fully landscaped.
Either one of which you will be proud to own. Gas fired, finest material and equipment, large sites.
A purchaser requiring normal financing for either home should have a yearly income of $6,000 or more.
WILLIAM JOERN & SONS,
526 N. Edgewood. La Grange Park.

Lombard—Colonial type home, nr. tr. and stores, 9 rms., 3 baths, lot 60x297; trees, lawn, shrubbery. Rear cottage, outdoor fireplace, grape arbor, blackberries, etc. Everything good condition; excellent neighborhood. Income prop. offered by resident owner. $13,500 barg. Address G Y 467, Tribune.

Melrose Park—5 rm. bung.; nr. Buick plant. Call Mel. Park 4327 aft. 6 p.m.

Oak Park—2 flat brick; excellent loc.; 3 bedrms. ea.; h. w. ht.; gar.; $9,000. Johnson Bros., 123 South-bl. Euc. 163.

Oak Pk.—6 rm. res., nr. L; lge. liv. rm., slp. pch.; gas ht.; $8,950. Vil. 4747.

PARK RIDGE—Immed. poss., 2 sty. frame; 4 bedrms.; stoker; fine condition; garage; 100 ft. lot; $11,500.
VACANT — 100 ft., Berry Pkwy., $4,000.
M. Schiessle, 110 Main-st., Pk. Ridge 47

RIVERSIDE—8 room residence, large rms.; new gas heating system; lot 75 ft.; garage; $12,500.
C. F. CARTER. BERWYN 4457.

Riverside—Hi-grade 5 apts.; 1 acre land; gd. tran. Address C 179, Tribune.

Like new—6 rm. insulated brick home, newly decorated; fireplace, 1½ baths, automatic heat, storm windows, many extras; 2 car gar.; beautifully landscaped lot; $12,500. C. Boardman & Co., 473 Main-st., Glen Ellyn.

$150 DOWN.
Farm house, beau. grounds; nr. L and bus; dandy proposition for handyman. ADDRESS G S 131, TRIBUNE.

Investigate Western Suburbs for Best Buys—Riverside, La Grange, Western Springs, Hinsdale. HENRY A. MILLER.

Don't buy acreage west until you see our 2½ to 5 acre bargains. Send for prices. Address G X 501, Tribune.

## —REAL ESTATE—MISCELLANEOUS—

Dellwood Park—Fine loc.; 1½ mi. from Starved Rock on main highway to Chicago; 7 a., cottages, gas station, 9 rm. home; ideal for road hse.; yr. round bus.; garden, fruit, spring water; good place for chickens, sheep, and cows; too old to handle. William H. Fowlie, Utica, Ill.

2 story brk. bldg.—50x160; store and garage on ground floor; 4 apts. on 2d floor; new, mod., 6 rm. house at rear of store on same lot. Pr. $13,000. Located in Schneider, Ind., on Rte. U. S. 41. H. Hamann, LOWELL 2535.

2 ACRES, PARTLY WOODED.
Don't buy anywhere until you see this outstanding bargain. Ideal for chickens and vegetables; close to Calumet dist.; $75 ca. bdls. Address C D 422, Tribune

$775 buys 1¼ ac. adj. Village of Golf in Waukegan-rd., 4 mi. N. Chgo. lmts.; nr. sch., shop., stm. bus to L. Skokie 4.

## REAL ESTATE—RESORT PROP'TY

**Illinois**

COTTAGE—AT CLOSE-IN LAKE. Glazed pch.; 1 hr. N. W. Chgo.; good railroad transp. For quick sale, $1,750. $300 cash, balance $20 month. ADDRESS G K 158, TRIBUNE.

3 rm. furn. cottage for sale—Near Antioch, Ill. Low down payment, easy terms. Address G B 540, Tribune.

Vacant lot—Island lake, nr. Wauconda, 50x125, corner lot, for further information. Call Bishop 4956.

Pistakee Bay estate—Beautiful grounds, large house and garage; $25,000. Address C 257, Tribune.

**Indiana**

BEVERLY SHORES — Beautiful double lot with trees; 5 blocks from beach; ½ block from Broadway; 4 blocks from South Shore electric and country club. Price reasonable. Midway 4170.

Send for full list of bargains in the Dunes. Some locations as low as $100. Suitable for log cabins, summer cottages. No obligations. Address G X 356, Tribune.

Most remarkable buy in Dunes—In best loc.; 2 adj. lots; have beautiful trees; handy trans. loop. $55 each; both $85. Address G T 301, Tribune.

Wooded acre in the Dunes—Total price only $375; nr. transp.; $50 cash handles. Address G S 290, Tribune.

**Michigan**

1,400 feet Lake Mich. frontage—Dune land, 45 ac., $3,000. This is the only real estate underpriced on acc. of gas ration. Buy now for after war profit. A. R. Johnson, Lyman Blk., Muskegon, Mich.

Muskegon—Lakewood club income prop. 2 cottages, 4-6 rm. 2 car stone gar., large barn, 6 lots on corner. Income $60 month. Eng. 5054.

**Wisconsin**

For sale—Log cabin and 4 lge. lots in wooded area on Lake Geneva. Priv. beach; 2 40 foot screened porches; inside plbg.-shower; elec. stove and refg., 2 firepl., 3 bedrooms; 35 ft. living and din. room; fully furn. Will sleep at least 14. Price $4,500. Call Merrimac 1834.

Opportunity for Handy Man
Lake front 8 rm. home; neglected; needs repairs; on large lake front lot. Twin Lakes. For quick sale, $2,400. Easy terms. Address G T 56, Tribune.

OWNER—Mod. year round home; 120 ft. water frontage; full basement; automatic oil heat; wooded; 100 mi. from Chicago. Must be seen to be appreciated. Address C 241, Tribune.

5 room house—Glazed porch; running water; furnished; 5 lots; 100 Evergreens; secluded spot; 55 miles; $3,500; terms. Address G T 214, Tribune.

## —REAL ESTATE—FARM LANDS—

**Illinois**

EXECUTOR IS AUTHORIZED TO SACRIFICE for immediate sale, 160 acre estate adjacent to small town, 7 room house, electric and bath. Modern barn built at a cost of over $10,000. Silo and other buildings. Cash paying tenant. A positive sacrifice at $90 per acre. Terms. Box 475, Antioch, Ill.

455 A.—Vermilion County; high class all level land, in cultivation, excellent set of bldgs. in good repair and paint, 3 miles to market, Danville, 25 miles. PRICE ONLY $160 per acre, to settle estate.
J. A. WEEKS, Agent, Arenzville, Ill.

GOOD FARMS, WOODED ACRES—Ex. loc.; nr. schl., trans. Klein, 472 Main, Glen Ellyn.

Palos Park—4 ten acre tracts; 7 rm. hse. on property; good well; large pond. Call Willow Springs 973.

**Michigan**

Between five and six acres good land with house and barn—Located within five minutes' walk from Michigan's finest bathing beach. For particulars wr. 4658 Beaconsfield, Detroit 24, Mich.

Country home on pvd. hiway; pretty village, S.W. Mich.; very gd. 7 rm. hse.; bth.; el. lts.; gar.; henhse.; lge. lot; $2,700, ½ c. Address G Y 103, Tribune.

**Wisconsin**

FARM Bargain Catalog—7 states FREE. Special service for those who state requirements and payment plan first letter. United, 7-CH So. Dearborn-street STAte 7975.

**Miscellaneous**

FARM CATALOG mailed free—Hundreds of bargains Florida, Michigan, Wisconsin, Illinois, Texas, Calif., Oregon, and 17 other states. STROUT REALTY, 7-J So. Dearborn-st., Chicago 3, State 7975.

Free farm list—S. W. Mich.; all kinds, all sizes. ROESSLER, 140 S. Dearborn.

## —REAL ESTATE—FARM LANDS—

**Miscellaneous**

TEXAS SERVICE
FOR BUYER AND/OR SELLER.
Deals large and small, business investments, including bank control, lands and industrials. Featuring—105,000 acre New Mexico Ranch, 5,400 acres owned, 5,600 acres leased Arizona, 17,000 acre Texas ranch, and smaller ranches and farms from 100 acres up. THE OWEN W. SHERRILL AGENCY, GEORGETOWN, TEXAS.

## POULTRY, CHICKS, & EQUIPMENT

BABY CHICKS ON HAND.
BATTERIES — Starters and finishers. All equipment, Valentine Poultry Equip. Co., 568 Washington-blvd. Des. 0447.

**Farm Materials & Equipment**

Fordson tractor—Power lawn mower. Nelsen-Hirschberg, 5133 Irving Park.

## —REAL ESTATE WANTED—

½-3 ac. with mod. 5 rm. home—Full basement; heat, water, elec.; within 1 mi. of conv. R. R.; in 20 mi. radius of W. Chicago; fruit trees, grapes, chicken hse.; desirable pri. party. M. Betls, 1950 Dayton-st.

Want 2 to 5 acre old farm—West; 4 to 6 rooms; 30-40 miles from loop. No community. Reasonable down payment. ADDRESS C 198, TRIBUNE.

Have buyer for 6 or 7 rm. residence, vic. Lunt-av., 26-3000 West; $18,000 to $25,000; send all particulars. Address G T 382, Tribune.

Spot cash for Chgo. Real Estate. South or Southwest side. Chas. E. Fox & Co., 5500 Harper-av., Pla. 6900.

Want 6 rm. home—Norwood, Edison Park, Edgebrk.-Sagnsh. $12-$15,000 poss. Oct. 1. Address C 213, Tribune.

BUNGALOW OR APARTMENT.
In good location on south side; from owner; all cash buyer. Plaza 8855.

WILL BUY
from priv. party, summer home; N. Ill. or S. Wis. Address G X 461, Tribune.

Want 2 or 3 flat—N. or N. W.; close trans.; cash. Address G S 108, Tribune.

Want Brick Bungalow or Residence—Northwest; up to $11,000. Ave. 1371.

All cash for old house or 2 flat west or south. Address S 458, Tribune.

## —REAL ESTATE FOR EXCHANGE—

Will trade—6 rm. house; double plumbing; natural fireplace in beautiful Ravenswood Manor for 6 rm. house, bungalow or modern 2 flat in south side. Address G T 388, Tribune.

IF YOU HAVE VACANT
real estate, poorly located, which cannot be sold, why not exchange it? Can get you into active location. Address G X 119, Tribune.

## —REAL ESTATE—LOANS, MORTG'S—

5 YEAR REAL ESTATE LOANS. No pymts. except interest twice a yr. 4% INTEREST.
BROOMELL BROS. RAN. 9121.

Will make or buy 1st mortgages on gd. South side impvd. property. Low rates. W. L. SHARP & CO., 237 W. 63D-ST.

## —INDUSTRIAL PROPERTIES—

STRAUS OFFERS
Devon—18,000 ft., 1st., gar., ty.$37,500
Shields—19,500 ft., 2 st. B.&M.$22,500
Straus & Co., 120 S. La Salle. Sta. 1945.

Bldg. for sale or lease—2 story; Orden-av.; 7,000 sq. ft.; 2 in. water main; power line; loading platform; 3 5-rm. flats; accom. 10 trucks. Craw. 7900.

Lease 8,000 sq. ft.—Htd., hi-pressure stm. avail.; separate bldg.; hi-ceiling. Howard Blum. 2649 Sheffield. Bit. 4200.

FOR SALE or lease—Various mfg. properties of every description. WINTER-HIRSCH. CALUMET 4290.

For sale—Close-in North cor. mill sprk. bldg.; 48,000 sq. ft.; yard room. Terrific bargain. Want offer. Rand. 2311.

## JEWELRY, DIAMONDS, OLD GOLD

CASH FOR YOUR DIAMONDS
HIGHEST PRICES PAID.
Old Gold, Pawn Tickets Bought.
Member Chicago Assn. of Commerce.
AMERICAN
DIAMOND SYNDICATE
37 S. WABASH-AV. 3D FLOOR.

GET OUR CASH PRICE
BEFORE SELLING
Diamonds, Watches, Pawn Tickets.
THE U. S. LOAN BANK
10 N. CLARK-ST. 6TH FLOOR.

DO YOU WANT MORE CASH?
We pay highest current prices or make loans on your diamonds and jewelry. ILLINOIS STATE PAWNERS ASSN. SECOND FLOOR, 140 N. DEARBORN.

WE PAY HIGH PRICES FOR GOLD DIAMONDS, JEWELRY, WATCHES. LLOYD J. BUTLER, 133 N. CLARK.

Ill. Diamond Synd.—Cash dia., old gold pn. tk. Dea. 6711. 5 S. Wabash, R. 812.

## TRUCKS, TRAILERS AND TRACTORS

IMMEDIATE DELIVERY
NEW CHEV. 1944 PRODUCTION. CH. AND CAB, WITH OR WITHOUT 12 FT. STAKE BODIES. ODT CERT. REQ. ALSO RECOND., GUARANTEED USED TRUCKS AT OR BELOW CEILING PRICES.
1942 Ford H. D. 2 sp. ax. 6 cyl. tractor—Complete with 5th wheel; exc. 8.25 tires; extra tanks, brake controls, etc.; no certificate required.
1941 Ford H. D. tractor—8.25 tires; extra tanks, brake controls.
1940 Ford H. D. tractor—2 sp. exc. 8.25 tires, safety tanks, 5th wheel, brake controls, etc.
D 40 Int. tractor—900x20 tires, extra tanks, brake control; ready to go.
Available 2 ton Ch. and Cab—With 14 ft. open express body; 8.25 tires; way below ceiling.....$495
1939 Studebaker C. O. E.—2 to 3 ton Ch. and Cab—8.25 tires.
[3] 1939 Ford H. D. 2 sp. C. O. E.—With or without new hydra. dump bodies.
[3] Int. C-40 2 to 3 ton tractors—8.25 tires, brake controls; way below ceiling.....$550, $695, and $795
[3] Int. C-50 3 to 4 ton tractors—8.25 tires, brake controls, etc.; way below ceiling.....$795, $895
1939 D. 35 International—177 inch w. b. Ch. Cab and 15 ft. full panel body with side and rear doors; exc. tires. Chev. Ch. and C.—Dual exc. 7.50 tires; 11 ft. panel stake body.
Ford Ch. and C.—Dual 7.50 tires; 11 ft. stake panel.
1939 Chev.—1939 Int. ½ ton panels.
1939 Chev—¾ ton panel.
1936 Mack Jr.—9 ft. open express body.
LEWIS AUTO SALES
CHEV. DEALER FOR 25 YEARS.
3400 OGDEN. Crawford 4205.
Open to 6:30. Closed Sundays.

D-500 Int. C. O. E. tractor, complete. White tractor, heavy duty C. O. E. Diam. T '39—614 model, air brakes. 5—D 35 Int. tractors with D 40 mtrs. '41 G. M. C. tractor, 600 series; clean. 5 dump trucks with 3-10 yd. bodies. D 40 Int. with 24 ft. refrig. trailer. Diam. T 509 with 22 ft. steel trailer. 4—1½ ton panels; also 3 pickups. 45 to choose from. 2100 S. Western.

RUBY HAS THE TRUCKS
1935 Int. 2 ton cab and chassis.
1938 G. M. C. 4 yd. dump truck.
1939 Ford, cab and ch.; 138 w. b.
1940 Dodge ½ ton, box panel.
50—½, ¾, 1 TON CLOSED PANELS. CHEVS., FORDS, INT., DIAM. T'S. 7158 STONY ISLAND. FAI. 9600. EVERY DAY TILL 8 P.M. SUN. 10-5.

'42 DODGE—C. O. E. 10 wheel 2 speed axle, 18 ft. panel body. '40 FORD—C. O. E. dump truck, 2 speed axle. '38 PLYMOUTH sedan delivery. 30 OTHERS—ALL MAKES, MODELS. Nelsen-Hirschberg, 5133 Irving Park.

1938 D40 International tractor, A-1. 1940 International 1½ ton panel.

FORD 6 WHEELER, LARGE DUMP. 5 CHEV.-DODGE PICK-UP & PANELS. 5 OTHERS. 4545 MADISON. MANS. 7772.

Nine KS6 model International 1941 dump trucks; 3 yard St. Paul bodies and hoists; ceiling price as is. International Truck Company, Charleston 29, W. Va. Phone 26-139.

1939 ½ ton panel Ford truck—$400. Exchange Cleaners, 175 W. Jackson-blvd. North lobby.

Chev.—1941 panel ½ ton truck for sale. WINNER SALES CO. 3400 Armitage. Belmont 5400.

1 fuel oil or gas truck tank in 3 compart.; 1,000 gal. cap.; $200. Leyden Oil Co., 2715 Thatcher. Lac. 9850.

Dodge—1937 panel sedan; excellent mechanical cond. Mulberry 7551.

**Wanted**

WE WANT TRUCKS
ANY MAKE, MODEL, OR YEAR. USED, WRECKED, BURNED, JUNKED. MARTIN AUTO PARTS. 2046 DOMINICK. DIV. 2772.

Highest cash prices paid for trucks. We come out. Call Avenue 7070. Nelsen-Hirschberg Ford, 5133 Irving Pk.

TRUCKS WTD.—HIGHEST PRICES. Dumps, Stakes, Panels, Pickups. Perfect Mtrs., 1230 S. Ashland. Can. 9767

## —AUTO AND HOUSE TRAILERS—

CONTINENTAL—1944—VAGABOND. 50 used. Tms. Also will buy. Huyck & Crist. 6430 Stony Island. But. 2900.

Clearance] Universal, Roycroft, Kozie Nat. tandem. Also will buy. Wright. 9317 Cottage Grove. Rad. 0212.

Auto luggage trailer—Like new; 6x4; good tires. Phone Brunswick 1783.

LARGE STOCK—NEW AND USED. We buy. Orr & Orr, 7350 Stony Island.

Home made business trailer—1942; $250. Lac. 0129. 3507 N. Orange.

## —AUTOMOBILES FOR SALE—

Don't You Believe It?
We're Sellin' 'Em and Cheap, Too!
Save $100 to $1,000
"AS GOOD AS GOLD"
We'll go out of "Our Way" to give YOU an honest square deal.
BECAUSE: [1] We're out of the high rent district.
BECAUSE: [2] We don't need fancy trimming or high pressure salesmen.
BECAUSE: [3] You don't pay for silk curtains, marble floors.

Original Owner Cars
WE WHOLESALE
1942 CADILLAC SEDAN.........???
1942 DODGE SEDAN............$995
1942 CHEVROLET SEDANETTE.$975
1942 FORD TUDOR SEDAN.....$895
1942 PLYMOUTH COUPE.......$995
1941 BUICK SEDANETTE........???
1941 BUICK CLUB COUPE.......???
1941 BUICK 4 DR. SEDAN......???
1941 CADILLAC 61 SEDANETTE.???
1941 CADILLAC 61 SEDAN......???
1941 CADILLAC 62 SEDAN......???
Only 1942s need OPA.

614 OTHER BARGAINS
We've Got 'Em!
ALL MAKES—ALL MODELS
EASY CREDIT
IMMEDIATE DELIVERY
Drive a Car Home Today
1941 FORD COUPE..............$875
1941 FORD 4 DR. SEDAN........???
1941 FORD TUDOR..............???
1941 CHEVROLET FLEETLINE.....???
1941 CHEVROLET CLUB COUPE....???
1941 OLDSMOBILE 98 SED.......???
1941 PONTIAC CLUB COUPE......???
1941 PONTIAC SEDAN...........???
1941 PONTIAC SEDANETTE.......???
1941 DODGE SEDAN.............???
1941 PACKARD CLUB COUPE......???
1941 PLYMOUTH SEDAN..........???
1941 LINCOLN ZEPHYR CLUB CP.???
1940 DODGE SEDAN.............???
1940 CHRYSLER SEDAN..........???
1940 CHEVROLET SEDAN.........$795
1940 WILLYS SEDAN............$695
1940 BUICK SUPER SEDAN.......???
1940 OLDSMOBILE SEDAN........???
1940 PONTIAC TORPEDO SEDAN..???
1940 FORD 4 DOOR.............$695
1940 FORD TUDOR SEDAN........???
1939 OLDSMOBILE SEDAN........???
1939 BUICK 4 DR. SEDAN.......???
1939 FORD TUDOR..............???
1939 CHEVROLET COUPE.........???
1939 CHEVROLET SEDAN.........$575
1939 PLYMOUTH SEDAN..........???
1939 PONTIAC SEDAN...........???
1939 DE SOTO SEDAN...........???
1938 CHEVROLET SEDAN.........$375
1938 PLYMOUTH SEDAN..........$445

YOU CAN LOOK
LOOK AND LOOK
But You'll Never
Find Any Newer
Low Mileage Bargains

| | |
|---|---|
| '38 Ford sed..$395 | '37 Buick sed.$325 |
| '38 Pont. sed..??? | '36 Dodge sed.$185 |
| '38 Olds. sed...??? | '36 Ford sed..$165 |
| '37 Dodge sed.$295 | '36 DeSoto sed..??? |
| '37 Chev. sed.$195 | '36 Olds. sed...??? |
| '37 Plym. sed...??? | '36 Chev. sed...??? |
| '37 Pont. sed...??? | '36 Pont. sed..$195 |
| '37 Ford sed..$275 | '35 Ford sed...$95 |
| '37 Nash sed...??? | '35 Chev. sed...??? |
| '37 Olds. sed..$295 | '34 Dodge sed..$75 |

MODEL A FORD, $95
STATION WAGON—1941 PACKARD
STATION WAGON—1937 DODGE.

151 CONVERTIBLES
Most Beautiful
Convertibles
in the U. S. A.
Lowest Prices in Town!
1942 BUICK CONVERTIBLE COUPE.
1942 PACKARD CONVERTIBLE CPE.
1941 CADILLAC CONVERTIBLE CPE.

| | |
|---|---|
| 1941 Buick ...??? | 1940 Ford ...??? |
| 1941 Mercury ..??? | 1940 Nash ...??? |
| 1941 Nash ...??? | 1940 Plymouth.??? |
| 1941 Olds. ...??? | 1940 Pontiac ..??? |
| 1941 Ford ...??? | 1939 Buick ...??? |
| 1941 Plymouth.??? | 1939 Mercury ..??? |
| 1941 Chevrolet.??? | 1939 Ford ...??? |
| 1941 Pontiac ..??? | 1939 Plymouth.??? |
| 1940 Chevrolet.??? | 1938 Ford ...??? |
| 1940 Buick ...??? | 1938 Buick ...??? |
| 1940 Dodge ...??? | 1937 Pontiac ...??? |

MORE
For Your Money
25 YEARS
This Same Location
CITY
1718 SOUTH STATE
OPEN EVERY DAY 'TILL 8 P. M.
SUNDAY UNTIL 6 P. M.

BUICK—1941 CENTURY 5 PASSEN. sedan; radio, heater. MUST SELL. 640 MADISON-ST. OAK PARK.

BUICK—'41 SEDAN, 7 PASS. BUICK—'41 CONV. SEDAN. 8959 S. ASHLAND.

BUICK—'39 like new; 4 dr. sed. Fully equip.; best offer. 1111 N. Clark.

Buick—1941 super 4 dr. 5 pass. sedan, torpedo; $1,550; like new. 3825 Grand.

Buick—1939 sed.; 5 pass. road.; htr. 1815 S. Ashland-av., Canal 8970, priv.

Buick—'40 super club coupe; radio, htr., w. w's. Garage. Van B. 8480.

Cadillac—1941, 7-pass. sedan; low mi.; like brand new. 1021 N. Cicero-av.

Cadillac—1939 60 torpedo, 4 dr., 5 pass. sedan; $1,450; like new. 3825 Grand.

CHEV.—1938 ........................$395
CHEV.—1939 ........................$645
5 pass.; 5 like new tires; radio, heater. BELOW CEILING.
BRADY. 6323 S. ASHLAND.

Chevrolet—1941, 4 door sedan, Fleetline; radio, heater; will sacrifice; leaving town. 1160 S. Mason-av. Mr. Brown, Apt. 13.

Chevrolet—'41 5-passenger special de luxe club coupe; heater, radio; tires like new; must sell at once.
DEALER. 1252 S. KOLIN.

CHEVROLET—1940 STATION WAGON; BARGAIN. 8959 S. ASHLAND.

Chevrolet—'35 coupe; radio and heater. $195. 4358 Diversey.

Chevrolet—'36 coach; $125; storage, public garage, 6246 Broadway.

Chevrolet—1941 club coupe; radio, htr.; good tires. 6209 N. Western.

CORDS—Beautiful custom built supercharged convertibles and sedans; factory rebuilt. Mulberry 7551.

DE SOTO—'37....OVERDRIVE....$345
5 pass.; 5 like new tires; radio, heater. BELOW CEILING.
BRADY. 6323 S. ASHLAND.

De Soto—'42 custom brougham; radio, htr.; overdrive; fluid drive; OPA; will sell at ceiling. Dealer. Lawndale 9664.

De Soto—1940 4-dr. sedan, exc. cond., rad., htr., sacr. 2255 N. Cicero av.

De Soto—1935 Air-flow 4 dr. sed.; gd. 6 ply tires; $195. Ced. 2212.

Dodge—'35 4 dr. sedan; heater; good running cond.; $125. 3839 Fillmore.

DODGE—'38 SED.; rad., htr., 5 exc. tires. Shell, 3757 N. Ashland.

Dodge—1936 4-door trunk sedan; tires like new; $225. 834 E. 47th-st., store.

FORD BARGAINS
1939 coupe, $375.
1939 de luxe 2 door, $685.
1940 de luxe coupe, $825.
Hub Motors, 2473-91 Milwaukee.

FORD—'38 DE LUXE FORDOR. Clean, good tires, seat covers.
KELLEY CAR CO.
1212 Chicago-av., Evanston. Uni. 8100.

Ford—'41 fordor de luxe; radio, htr.; w. ws.; low milage..........$945
DEALER. 1252 S. KOLIN.

'39 FORD STATION WAGON. Rad., hter., body completely refinished; good tires. 5330 W. Irving Park-rd.

Ford—1941 4-dr. sed.; exc. tires, mech. perfect. Must sell. 1111 N. Clark.

Ford — '41; light gray; convertible coupe; all extras. Arm. 6836.

Ford—'38 tudor, gas, htr., exc. tires, low mil. 2351 Irving Park, Irv. 7588.

FORD—'41 DE LUXE COUPE; LOW MILE.; $895. AVENUE 7248.

HUDSON—'41 2-dr. sed.; htr. Exceptionally clean. Extra good tires. $939.
STALLWORTH
7400 STONY ISLAND. H. P. 2500.

HUDSON—'40 4-dr. sed.; very clean; heater; $785. 4530 W. Madison.

Lincoln—Le Baron '39 convertible cpe. Cannot be told from new; fully equip. Priced below ceiling. 2247 S. Michigan.

Lincoln Zephyr — 1940 fordor; radio, htr.; overdrive; exceptionally fine car. 400 Lake-st., Maywood.

MERCURY—'39 COUPE SEDAN. Radio, heater. Very clean car. GLENN E. HOLMES, INC., 30 W. Lake.

Merc.—'42 Club cpe.; rad., htr.; w. ws.; OPA. 5035 Cottage Grove. Ken. 6080.

Nash—'41 Amb. 2 dr. sed.; like new tires, rad., heater; newly painted. AVE. 6593.

Nash—'41 4 dr. sedan 600; like new. $995. Kenwood 2300.

OLDS—1937........"6" CYL.........$425
5 pass.; 5 like new tires; radio, heater. BELOW CEILING.
BRADY. 6323 S. ASHLAND.

Olds—'41 6, sedanette; hydromatic dr., htr., radio. In fine cond., low mileage, good tires. Private party; $1,350. Lang, 7931 Crandon.

Oldsmobile — '37 4 dr. sedan; radio, heater; exceptional condition. De Soto—'37 4 dr. sedan; radio, heater, overdrive; very clean; quick sale. But. 1326.

Olds—1941 Hydra. 6 pass. club coupe, model 66; highest bidder; no dealers; private. Newcastle 5660.

Olds—1940 6 cyl. series 70 4 dr. sed. Good cond. Ceiling price. Berwyn 8107.

Olds—'36 4 dr. sedan; $185; runs good. 1300 W. 63d. Englewood 10451.

Olds—1941 hydra. sedan, exc. cond., very good tires. sacr. 2255 N. Cicero.

PACKARD—1938......"6" CYL.......$495
4 door; 5 good tires; fully equipped. BELOW CEILING.
BRADY. 6323 S. ASHLAND.

PACKARD — 1938 SEDAN; 7 PASS.; REALLY LOOKS AND RUNS LIKE NEW; BARGAIN. 8959 S. ASHLAND.

Packard—'40 6 cyl. 4 dr. sed.; heater; exc. cond.; 3656 N. Ashland.

Packard—'41 convert. club coupe; low mileage. 2014 W. Ogden, near Damen.

Plym.—'39 coupe; rad., htr.; must sell; unpaid bal. 1025 N. Clark. Whi. 8038.

Plymouth—'42, 4-dr. de luxe; heater. Drafted. Priv. 4335 S. Spaulding. Eves.

PLYMOUTH—1937 4 door de luxe. Ask for Henry's car. 4748 W. Chicago.

Ply.—'42 4 dr. de luxe sed.; heater, etc. OPA. Sacr. $845. 2256 S. State-st.

## —AUTOMOBILES FOR SALE—

WE HAVE
THE CAR YOU WANT
AT THE PRICE
YOU WANT TO PAY
LARGEST AND FINEST SELECTION IN CHICAGO
We Finance All Deals
IMMEDIATE DELIVERY
'42 Nash Amb. 6 sed.; r., h., o'd..OPA
'42 Pontiac sedan; radio, heater..Barg.
'41 Buick sedanette; radio, htr...Barg.
'41 Buick 5 p. club cpe.; r., h....Barg.
'41 Buick super sed.; rad., htr...Barg.
'41 Cadillac sedan; radio, htr.....Barg.
'41 Hudson sedan; radio, heater..$895
'41 Nash 6 cyl. sed.; r., h., o'd..Barg.
'41 Olds. hydr. sed.; rad., htr....Barg.
'41 Olds sedanette; rad., htr....$1,195
'41 Pontiac sedan; radio, heater..Barg.
'41 Plymouth sedan; rad., htr....$975
'40 Buick spec. sed.; rad., htr...$895
'40 Buick limited sed.; rad., htr..Barg.
'40 Chev. de luxe coupe; r., h....$795
'40 De Soto sedan; rad., htr......$795
'40 Dodge sedan; radio, heater...$795
'40 La Salle sedan; radio, heater..Barg.
'40 Olds 5 p. club cpe.; r., h....Barg.
'40 Pontiac sedan; radio, heater..$795
'40 Plymouth sedan; radio, htr....$695
'40 Studebaker sedan; rad., htr..$695

GOOD CARS CHEAP

| | |
|---|---|
| '39 Buick sed.$645 | '39 Chrys. sed.$595 |
| '39 Pontiac sd.$595 | '39 Hud. sed..$495 |
| '38 Buick sd..Barg. | '39 Olds. sed..$595 |
| '37 La Salle sedan. | '39 Plym. sed.$595 |
| '38 Olds sed...$495 | '38 Ford sed..$395 |
| '38 Plym. sed.$445 | '37 Plym. sed.$195 |
| '37 Chev. sed.$295 | '37 Ford sed..$195 |
| '38 Dodge sed.$445 | '36 Ford sed..$195 |

150 OTHER CARS
Perfect and Fully Guaranteed
DOYLE'S, EST. 25 YRS.
OPEN EVENINGS. ALL DAY SUN.
6111 S. HALSTED-ST.

UNCLE SAM
Requests Us
TO SELL
Good Transportation!
WE OBLIGE 100%
IN CO-OPERATION
WITH THE
WAR EFFORT

| | Ceiling Price. | Our Price. |
|---|---|---|
| '40 Chrys. Windsor 4 dr. | $1,135 | $1,095 |
| '38 Dodge 4 dr. sed. | 645 | 545 |
| '41 Chevrolet 4 dr. sedan | 1,045 | 945 |
| '42 Plym. 4 dr.; OPA | 1,250 | 995 |
| '41 Plymouth 4 dr. | 1,150 | 995 |
| '42 Chevrolet 4 dr. sed. | 1,190 | 995 |
| '39 Buick Spec. 4 dr. | 887 | 845 |
| '41 De Soto 4 dr. sed. | 1,325 | 1,195 |
| '40 Buick Conv. sed. | 1,900 | 1,395 |
| '40 Chev. 4 dr. sed. | 895 | 895 |
| '40 Olds "98" 4 dr. | 1,250 | 1,195 |
| '41 Mercury cl. cpe. | 1,340 | 1,195 |
| '39 Chev. sedan | 655 | 655 |
| '40 Ford sedan | 840 | 795 |
| '39 Dodge sedan | 785 | 765 |
| '37 Olds sedan | 525 | 465 |
| '37 Dodge sedan | 470 | 395 |
| '40 Pontiac sedan | 935 | 935 |
| '40 Buick sed. | 1,200 | 1,195 |
| '41 Buick Spec. sedan | 1,505 | 1,495 |
| '39 Packard Club cpe. | 1,010 | 895 |
| '41 Ford sedan | 1,075 | 1,045 |
| '41 Dodge sed. | 1,260 | 1,245 |
| '42 Ford cl. cpe.; OPA | 1,305 | 1,295 |
| '42 Buick Sp. sed.; OPA | 1,745 | 1,745 |

Most Cars have Radios and Heaters.
ALL CARS CARRY THE
OFFICIAL
O. P. A. WARRANTY
100S MORE TO CHOOSE FROM.
ALL MAKES—ALL MODELS.
4849 N. WESTERN
OPEN EVES. TO 9. SUNDAYS TO 5.

STOP!!!
BUY HERE AND SAVE
WHOLESALE RETAIL
IMMEDIATE DELIVERY
'41 Ford coupe; radio, heater....Barg.
'41 Ford sup. conv. club. cpe.; r., h.Barg.
'40 Chev. conv. club coupe; r., h..Barg.
'40 Pont. 6 p. sed.; gd. tires, r., h.Barg.
'40 Plymouth sed.; gd. tires; r., h.$795
'39 Olds 5 pass. sed.; rad., htr....$595
'39 Plym. 6 p. sed.; gd. tires, r., h..$575
'39 Chrysler Imperial sed.; r., h..Barg.
'38 Nash sed..$425 | '37 Ford cpe..$295
'38 Chev. sed. Barg. | '38 Pack. sed..$475
'38 Buick sed....??? | '36 Pont. sed..$295
75 OTHERS TO CHOOSE FROM
3315 N. CICERO
OPEN EVES. AND ALL DAY SUN.

DO YOU KNOW
THAT YOU CAN BUY
1942 CARS
AT CEILING PRICES
WHICH MAKES '42 MODELS
MUCH LOWER IN PRICE
THAN '41S!!!!
OVER 200 CARS TO PICK FROM.
OPA CERTIFICATE NEEDED.
We Will Assist You on
Filling Out Your Application
DEALERS WELCOME
BERNARD BROS.
1033 Chicago-av., Evanston. Uni. 2137.

REAL BARGAINS
'41 PONTIAC 4 dr. sed.; r., h....$1,095
'40 FORD de luxe sed.; r., h......$695
'39 LA SALLE 4 dr. sed.; r., h...Barg.
'39 FORD sedan; r., h.............$575
'39 BUICK special sed.; r., h.....$545
'39 CHEV. 5 pass.; r., h..........$595
'38 OLDS sedan; r., h.............$495
'37 CHEV. conv. club cpe.; r., h..Barg.
'37 OLDS 6 pass.; r., h...........$295
'36 LINCOLN 7 pass. sed.; r., h..Barg.
'36 FORD de l. 2 dr. trunk sed...Barg.
4464 BROADWAY
OPEN EVES. TILL 9. ALL DAY SUN.

7 PASSENGER SEDAN
'37 DE SOTO; A-1 COND. ORIGINAL CAR FUL. EQUIP. THRUOUT. BARG.
PEOPLES PONTIACS.
3152 OGDEN AV. ROC. 4060.

PLYMOUTHS
1942 5 PASS SEDAN, OPA.....$795
1940 5 pass. sedan..........$695
Good tires—Good condition.
STUDEBAKER
1836 RIDGE AV. EVANSTON.

Plymouth—1938 de luxe 4 door sedan; 3 tires and tubes 3 weeks old; heater; original owner drafted; runs perfect. See Sunday, 626 Buckingham-place.

PLYMOUTH—1939 .............$525
5 pass.; 5 like new tires; radio, heater. BELOW CEILING.
BRADY. 6323 S. ASHLAND.

PLYMOUTH—2-DR. SED.; A-1; $295. LOT AND STORE, COR. RACINE. 1150 W. JACKSON-BLVD.

PLYMOUTH—'39 5 pass. sed.; rad., htr.; gorgeous sky blue; spotless inter. 1 owner car. $745. 1111 N. Clark.

PLYMOUTH—'41 CONVERTIBLE cpe. BRAUD. 6647 S. WESTERN.

Plymouth—1936 sedan; rad., htr.; good tires. Easy payments. 6209 N. Western.

Plymouth—'36 2-door sedan; gd. cond.; $265. 1527 N. Parkside. Mer. 5429.

Plymouth—'39 sed.; rad., htr.; 5 exc. tires; low mileage. 3757 N. Ashland.

PLYM.—'41 club cpe.; rad., htr.; 5 exc. tires; low mileage. 3557 N. Ashland.

Plymouth — 1934. Good rubber. No work needed. $145. Whi. 9694.

PONTIAC CONVERTIBLE
Popular 6 cyl. 1940 5-pass. conv. club cpe.; push button radio; htr.; w. w. tires; perf. top; spotless appear.; A-1 mech. cond.; real value, $1,185. 40 OTHER CONVERTIBLE BARGAINS. CLARK-MAPLE CHEV., 1038 N. Clark.

Pontiac—'40 tor. clb. cpe., rad.; or 1941 De Soto club cpe. Low mi. Must sell one. Best offer. Bru. 8692.

Pontiac—1940 torpedo de luxe 4 door sedan; good condition; low mileage. MERRIMAC 3216.

Pontiac—'41 5 pass. coupe; exc. tires; rad., htr.; best mech. cond.; clean car; barg. Wright, 1822 Ridge, Evanston.

Pontiac—'37 four door sedan, radio heater, excellent cond., good tires, below ceiling price. 3646 Broadway.

Pontiac—1941 super 4 dr. 5 pass. sed.; $1,450; like new cond. 3825 Grand-av.

Pontiac—1940 5 pas. sed.; full equip. $795. 5718 Broadway.

Pontiac—'37 8 4 dr. sedan; gd. tires, motor; $375; private. Pal. 5989.

STUDEBAKER 1941
Commander 5 pass. sedan. Radio, heater, and overdrive.
STUDEBAKER. 7730 Stony Island.

STUDEBAKER — '41 TOWN SEDAN; overdrive, heater, good tires; spotless finish, interior; real value; $945. CLARK-MAPLE CHEV., 1038 N. Clark.

STUDEBAKER—'37 4 dr. sed., 6 cyl., rad.; 5 ex. tires. Shell 3757 N. Ashland.

STUDE.—'41 sed.; comm.; rad., htr., 5 exc. w. w. tires. 3757 N. Ashland.

## AUTO REPAIRING AND EQUIPMENT

H. D. MAGGIO MOTORS
AUTHORIZED NEW CAR DEALER.
COMPLETE REPAIR SERVICE
Motor overhld.; body and fender work. NOTHING DOWN—18 MOS. TO PAY. Drive our cars for a nominal charge.
1637 N. Cicero-av. Berk. 3122

DRIVE A 1942 CAR WHILE your car is being repaired; $2 daily.
TAKE 18 MONTHS TO PAY
WRITTEN GUAR. NOTHING DOWN
DAWES, 2309 S. MICHIGAN
All phones Vic. 0909. Day-night towing.

NO MONEY DOWN—24 MO. TO PAY. Drive our car while yours is repaired. MOTOR OVERHAUL, BODY-FENDER. Famous for our motor tune-up. NEWBERRY MOTORS. 1025 N. Clark. Whi. 8000.

'44 Lic.—Compl. repairs; 1 yr. guar.; no cash or title needed; drive our car; 25 yrs.' exp. Open eves., Sun. Lak. 1907
3612 N. WESTERN

## —MOTORCYCLES AND BICYCLES—

1937 4-cyl. Indian; motor just overhauled. Late 1940 61 overhead valve Harley, perf. cond., with all extras. 1943 Indian Scout, like new. 1510 S. State-street.

For sale—1940 H-D61, completely overhauled, good tires; best offer. Call after 5 p. m., 12226 S. Longwood, rear house. Blue Island, Blue Island 4757W.

## —AUTOS TO RENT—

UP TO DATE PASSENGER CARS, TRUCKS—Chevs., G. M.'s, 1½ T. panel stakes; low rate by hr., day, wk., yr. HERTZ DRIV-UR-SELF. Del. 7272.

## —AUTOMOBILES WANTED—

GENERAL MOTORS
DEALER
WANTS YOUR CAR
• SEE US FIRST
CALL
ROCKWELL 4060
WILL BUY ANY CAR
OR
WE WILL COME OUT.
3152 Ogden at Kedzie
OPEN EVES. TILL 9—ALL DAY SUN.

CRAZY SYD
IS STILL
PAYING
CRAZY
PRICES
ALL MAKES AND MODELS.
ANY CONDITION.
I WILL COME
OUT—ANYWHERE
ESTEBROOK
3330

ATTENTION CAR OWNERS!
DON'T SELL
UNTIL YOU SEE US
20TH CENTURY MOTORS
WANTS YOUR CAR!
A stop at Our Door will Convince You
WE ARE PAYING CHICAGO'S
HIGHEST PRICES
We Pay Off Finance Co. Give You Equity in Cash. If You Can't Drive In, I Will Come Out with the Money.
CALL ME—MR. PRICE.
MULberry 5800
3315 N. CICERO
OPEN EVES. TILL 9—ALL DAY SUN.

NOTICE
I AM NO BARGAIN HUNTER—I HAVEN'T THE TIME TO BARGAIN—I AM TOO BUSY BUYING CARS.
WAR WORKERS NEED CARS TOO BADLY FOR ME TO HAGGLE OVER A FEW DOLLARS. THEREFORE, YOU WILL FIND IT PROFITABLE TO DEAL WITH ME.
JUST CALL
VICTORY
2300
AND I WILL TRY TO DO BUSINESS OVER THE PHONE.
MR. BRADLEY

DRIVE RIGHT IN
OUR BIG LOT
2644 N. CICERO
SELL NOW
GET HIGHEST CASH
Want '35's to '41's
BERKSHIRE 1260
Evenings 'til 9—Sunday 'til 6

PACKARD
PAYS HIGHEST PRICES
FOR LATE MODEL
PACKARDS
Packard—Evanston
1735 E. RAILROAD
GRE. 7100 HOL. 2120

WE WANT YOUR CAR
FOR THE
HIGHEST PRICE
CALL OR SEE THE "ORIGINAL"
MR. PRICE
AUSTIN 4955
4925 W. MADISON

WHEREVER YOU ARE
WE NEED CARS,
'36-'37-'38-'39-'40-'41-'42s.
10 MINUTE SERVICE
CAN'T COME IN? THEN
WE'LL COME OUT.
RONNIE MOTOR SALES
REG. 0616 7625 STONY ISLAND

PACKARD
PAYS HIGHEST PRICES
FOR LATE MODEL
PACKARDS
24th and Michigan Cal. 7400

BEVERLY HILLS
PAYS THE LIMIT FOR GOOD CARS. Hoeffel-Goy, Inc., Authorized Ford Dlr. 1703 W. 95TH-ST. BEVERLY 3100.

WAR WORKER WANTS 1941 BUICK OR CHRYSLER. MUST BE LOW MILEAGE. CALL MONDAY. CENTRAL 3157.

STILL PAYING TOP PRICES
BUCKINGHAM 1333

Buying cars for defense area—Any make or model. Price no object. LONGBEACH 8172.

Would like to buy late model cars—Prefer 1936 to 1942. CASH. Art Enger, 6115 N. Clark-st. Sheldrake 0431.

Must have clean cars, any make, for defense areas. Price no object. LONGBEACH 1155.

SPOT CASH!
FORD, CHEV., NASH, PLYMOUTHS. 6827 N. CLARK. ROGERS PK. 5443.

IMPORTANT NOTICE.
Will buy from resp. party; good used autos; will pay all cash. Seeley 0607.

WILL PAY THE LIMIT.
1936s to 1942s—All makes, all models. Midwest, 2201 S. Michigan. Vic. 1322.

Highest cash prices for any General Motors products from 1936 to 1942. 2317 S. MICHIGAN. VICTORY 4141.

WANT 1934 PLYMOUTH—ANY MODEL. LAFAYETTE 7893.

IF IT RUNS GOOD we'll buy it. 1934 to 1942. Call Lakeview 6092.

TOP DOLLAR FOR YOUR CAR. ANY MAKE OR MODEL. 2664 MADISON.

WANT TO SELL YOUR CAR for CASH? Call Wright, Rogers Park 8842

## —LOANS—PERSONAL & BUSINESS—

**—Personal, Property, Salary—**

MONEY
"While You Wait"
Commonwealth saves you both time and trouble. You can get the money on your very first trip to the office. Just bring proper identification and evidence of employment.

LOANS TO BOTH OFFICE AND FACTORY WORKERS
We specialize in auto, furniture, and straight signature loans to either single or married, office and factory workers . . . both men and women.

LOANS $20-$100
$200-$250 OR MORE
At Commonwealth you can get whatever amount you need when you want it, and repay in convenient monthly installments. Of course, you pay only for the number of days you actually keep the money.

CONFIDENTIAL SERVICE
Borrowing money is a personal matter. You can depend upon us to respect your confidence. We never make credit investigations among your friends or relatives.

9—OFFICES—9
4803 LINCOLN-AV., corner Western, at Lawrence, R. 208. LONgbch. 3456.
3166 LINCOLN-AV., cor. ASHLAND, at Belmont, R. 224. BITtersweet 3360.
4013 MILWAUKEE-AV., corner Cicero at Irving Pk., R. 307. AVEnue 0443.
1791 HOWARD, at Clark, R. 312. ROGers Park 0754.
6252 COTTAGE GROVE-AV., at 63d. Room 200. HDYe Park 3675.
936 WEST 63D-ST., at Sangamon, Room 1. ENGlewood 1711.
1 N. PULASKI [Crawford], at Madison, R. 415. VAN Buren 5040.
137 N. MARION-ST., at Lake, Room 204. Chicago Phone, AUStin 1614. Oak Park. VIL. 6886.
6346 W. CERMAK-RD., cor. Ridgeland. Chicago. Ph. LAW. 2882. BER. 371.
COMMONWEALTH
LOAN CO.

LOANS
$25-$50-$100-$200-$300
ON SALARY
CAR OR FURNITURE
NO ENDORSERS REQUIRED.
PAYMENTS TO FIT YOUR BUDGET.

| CASH YOU GET | Choose a monthly paymt. plan. 3 payments. | 6 payments. | 9 payments. | 12 payments. |
|---|---|---|---|---|
| $ 25 | $ 8.85 | ...... | ...... | ...... |
| 50 | 17.69 | $ 9.24 | $ 6.43 | $ 5.03 |
| 75 | 26.54 | 13.86 | 9.65 | 7.55 |
| 100 | 35.88 | 18.48 | 12.87 | 10.07 |
| 125 | 44.18 | 23.08 | 16.06 | 12.56 |
| 150 | 52.98 | 27.66 | 19.23 | 15.04 |
| 200 | 70.53 | 36.78 | 25.56 | 19.96 |
| 300 | 105.62 | 55.00 | 38.16 | 29.76 |

Payments include charges at Household's rates of 3% per month on that part of a balance not exceeding $100 and 2½% per month on that part of a balance in excess of $100. This rate is less than the lawful maximum on loans of more than $100.

LOOP OFFICES:
111 W. Washington, R. 253 FRA. 1082
5 S. Wabash, 13th fl. STA. 0151
36 S. State, 16th fl. FRA. 0884
100 W. Monroe-st., 7th fl. STA. 1777
NEIGHBORHOOD OFFICES:
2355 W. 63d-st., 2d fl. REP. 4472
6856 S. Halsted, 2d fl. ABE. 4060
841 E. 63d-st., 4th fl. PLA. 8360
9204 S. Commercial, 3d fl. SOU. 0103
11106 S. Michigan, 2d fl. COM. 3880
6255 S. Ashland, 2d fl. HEM. 4510
4704 Irving Park, 2d fl. PEN. 4570
3150 Lincoln-av., 2d fl. LAK. 8844
1737 Howard-st., 2d fl. ROG. 8320
4554 Broadway, 2d fl. LON. 7163
2800 Milwaukee-av., 3d fl. CAP. 3440
1 N. Pulaski [Crawf'd], 5th. KED. 0704
Cicero, 6012 Cermak-rd., 2d. CIC. 6400
Oak Park, 1140 Lake-st., 3d. EUC. 503
Chicago phone, Austin 0474.
HOUSEHOLD
FINANCE
CORPORATION.

## —LOANS—PERSONAL & BUSINESS—

**—Personal, Property, Salary—**

LOANS
$25-$100-$200-$300
Your Signature
Only Can Get
You $300 Today
AT LOCAL LOAN
On First Call
Working men and women may borrow on their signature only at LOCAL LOAN $25 up to $300. Save time by phoning for your LOCAL LONE before you stop in for your money. Liberal credit. Make your own terms of repayment. Up to 12 months to repay. STRICTLY CONFIDENTIAL. Employer, friends, or relatives not notified.
UNDER STATE SUPERVISION
OPEN DAILY UNTIL 5:30.
1 O'CLOCK SATURDAYS.
LOOP OFFICE.
7 W. Madison at State. Randolph 8400
NORTH SIDE.
1212 N. Ashland at Milw. BRUns. 3100
3204 N. Central at Belmont. AVE. 4200
4013 Milwaukee at Cicero. AVE. 1400
4802 N. Western at Lawr'ce LON. 2161
SOUTH SIDE.
4658 S. Ashland at 47th. YARds 4870
821 W. 63d-st. at Green. ENG. 7800
7912 S. Halsted. RAD. 4500
11054 S. Michigan. PULlman 7500
WEST SIDE.
8 N. Ogden. SEEley 3700
[At Madison and Ashland.]
1 N. Pulaski at Madison. KEDzie 5900
[Oak Park phone, Euclid 6163.]
4800 W. Cermak. ROCkwell 8000
[Cicero phone, Cicero 6210.]

LOCAL LOAN CO.
FOR ACTION
Special Loan Service
for Folks in a Hurry
No Fussing Around
Just come in, or better still, apply by phone. Call us, then make one visit to sign and pick up the cash. You'll get the same courteous private attention as though you applied in person.
Sensible Cost
Loans are made on signature, furniture, or auto, without involving others. $30 for two weeks costs only 45c. Let us know today how we can serve you.
PICK YOUR OWN
MONTHLY PAYMENTS.

| YOU GET | 3 payments. | 4 payments. | 6 payments. | 9 payments. | 12 payments. |
|---|---|---|---|---|---|
| $50 | $17.68 | $13.45 | $9.23 | $6.42 | $5.02 |
| 75 | 26.52 | 20.18 | 13.84 | 9.63 | 7.53 |
| 100 | 35.36 | 26.90 | 18.46 | 12.84 | 10.05 |
| 160 | 65.51 | 43.00 | 29.51 | 20.53 | 16.06 |
| 200 | 70.45 | 53.00 | 36.74 | 25.52 | 19.94 |
| 300 | 105.03 | 79.84 | 54.56 | 37.75 | 29.36 |

Above payments cover everything, including all charges of 3% monthly on unpaid balance up to $150; 1½% monthly on balance above. Charge is much less than the lawful maximum on loans over $150.

Personal Finance Co.
LOOP.
160 N. La Salle, Rm. 1100. RAN. 3333
SOUTH SIDE:
841 E. 63d, 3 fl. HYDe Park 1471
757 W. 79th, cor. Halsted. RAD. 8225
2403 W. 63d-av. Walgreen's. REP. 7229
NORTH SIDE:
4770 Lincoln-av. LONgbeach 1331
[Over Walgreen's.]
4750 Broadway, 2d fl. LONgbeach 4090
3982 Milwaukee-av., 2d fl. PAL. 0989
WEST SIDE:
4005 W. North. CAPitol 0700
[Over Kresge's.]
4010 W. Madison, 2d fl. NEVada 2134
OAK PARK:
1118 Lake, 2d. AUS. 2121. VIL. 4500
CICERO:
5944 W. Cermak-rd., 3rd fl. CICero 666
[Near Sears Roebuck.] ROCkwell 4848
EVANSTON:
State Bank & Trust Bldg., 3d fl. R. 300
SHEldrake 9339. GREenleaf 3200

L. T. BAKER & CO.
30 W. Washington, Suite 1407
RANDOLPH 6151
We'll gladly talk over
your financial problems
with you.
Confidential, Friendly Service
LOANS FROM $25 TO $300
Without Red Tape or Delay
ON YOUR SIGNATURE ONLY
LEGAL RATES. 12 MOS. TO PAY

$50 IN 15 MINUTES.
IF YOU NEED CASH AND STILL OWE A BALANCE ON YOUR CAR WE WILL MAKE YOU A LOAN. ALSO $300 SIGNATURE LOANS.
Newberry Loan, Inc.
1025 N. CLARK. WHI. 8004.
7850 S. HALSTED. STE. 3300.

Old established factors have unlimited funds to loan on accounts receivable, inventories, chattel mortgages. Accounts purchased without recourse to shippers. Low rates. Marshal, 210 W. Harrison. Har. 7237.

$300 TO $100,000.
F Boland, 9 W. Washington. Fra. 1966.

## —FINANCIAL—

GET OUT OF DEBT!
$500 in debts cost only $3.80 per mo. MORGAN CREDIT ADJUSTMENT CO. 30 W. Jackson-blvd. Wabash 5457

## —TRADE SCHOOLS—MEN—

DIESEL—AUTO.
REFRIGERATION—AIR COND.
GOVT. APR. WELDING COURSE.
TOOL-DIE, MACHINIST, LATHE, $35.
PLASTICS—AIRCRAFT.
BODY AND FENDER.
GREER SHOP TRAINING
Established 41 yrs. 44,000 graduates.
2030 S. Wabash. Tel. Cal. 4600.

ELECTRICITY—RADIO.
"Learn by Doing"; prepare for a good post-war job now; day or eve. Call, ph. or write any day, or Mon. or Thurs. eve.
H. C. LEWIS, PRESIDENT.
COYNE ELECTRICAL SCHOOL.
502 S. Paulina, Chicago 12, Illinois.
Phone SEEley 7722.

MACHINIST trade—Tool and Die and short Lathe course. Get FREE book. Allied School of Mechanical Trades. 609 W. Lake, Chicago. Che. 3300.

Learn Freight Rates and Routes. COLLEGE OF ADVANCED TRAFFIC. 14 E. Jackson, Dept. T-38. Har. 8649.

Learn barbering—Earn while you learn. Days-eves. Weeden's, 1231 W. Madison.

Learn Refrig. Air Cond.—Day or eve. Commercial Trades. 221 N. La Salle-st.

Dental tech. trained for labs., army and navy. Nat'l Schl., 10 W. Jackson.

ENGINEERING—ELECTRICITY. CHICAGO TECH., Michigan at 20th.

Learn BARBERING—Clean, enjoyable prof. MOLER'S, 177 N. State. Cen. 6393.

## —TRADE SCHOOLS—WOMEN—

CHICAGO COMMERCIAL COLLEGE.
ENROLL NOW.
Highest Salaries; Choice Positions.
COMPTOMETRY, $35 COMPLETE.
Comptometer-Burroughs calculator.
SPEEDWRITING, $25 COMPLETE.
Authorized School of Speedwriting, Inc.
FREE DEMONSTRATION.
TYPING, DAYS, $9 MONTH.
GREGG, MUNSON, PITMAN,
STENOGRAPHY, $15 MONTH DAYS.
EVENINGS, 3 months, $20.
SWCHBD., $6. KEY AND PLUG BDS.
FILING AND INDEXING COMP., $15.
BOOKKEEPING, $6 PER MONTH.
EXP. UNIVERSITY INSTRUCTORS.
FREE CATALOG.
MEN AND WOMEN.
FREE EFFECTIVE PLACEMENT.
VISITORS WELCOME.
127 N. DEARBORN FRA. 4803

—LEARN—
PRACTICAL NURSING
HIGH WAGES—BIG DEMAND.
No age or education requirement. SPARE TIME plan enables you to "earn while learning." Only school of its kind offering practice in a REGULAR HOSPITAL. Limited number of openings. Inquire now for full details.
POST-GRADUATE
HOSPITAL SCHOOL
160 N. Wacker-dr. Dearborn 0205.

Medical and X-Ray
Technicians Needed
3 to 10 months' course practical training in mod. lab. and hospital; qualify for a profession serving hospitals, doctors' offices, clinics, etc. Security for future. Day-eve. classes. Free placement. Visitors welcome. Free catalog.
CHICAGO COLL. LAB. TECHNIQUE
410 S. Michigan, Chicago. Web. 3230.

Med. Lab. Technician
X-ray and Medical Secretarial Courses. One of Chicago's largest and best eqpd. schools. Hospital internship. Placement in best hospitals and med. offices. Day-eve. classes. Free catalog. Visitors welcome. Century College of Medical Technology, 30 E. Adams, Chgo. Fra. 8478.

LEARN SWEDISH MASSAGE.
EARN WHILE YOU LEARN.
SELAN'S SYSTEM.
Loop—59 E. Madison-st. Cen. 7072.
South—6404 Halsted. Nor. 2500.
North—4066 Milwaukee-av. Ave. 3200.
West—4101 Madison-st. Sac. 2727.

E. Burnham Beauty Schl. Est. 72 yrs. 140 N. State. Day or eves. Ran. 3855.

## DRESSMAK'G; MILLINERY SCHOOLS

Learn dressmaking, dress designing, pattern draft or millinery. Day or eve. Free booklet. Master-College, 400 S. State-st.

Dress design—Patterns, dressmaking, millinery. Forest Academy, 36 S. State.

Rene School Design, Fash., ills., mil., dressmkg., draft.; day-eve. Van. 0933.

## BOATS, YACHTS, ETC.

Robertson Sea Gull—39' speed cruiser; mahogany; reconditioned; price $3,750. Slip No. 87, Belmont.

CHRIS-CRAFT — MUST SELL THIS PRACTICALLY NEW SPEED BOAT RUNABOUT. $1,875. 8959 S. ASHLAND.

WANTED—SPEED BOAT; PREFER LATE MODEL. WILL PAY CASH. BEVERLY 8331.

'41 Johnson S. D. 16 H. P. Wolverine boat and trailer — All access. 2332 Seminary-av.

Cabin cruiser 35 ft.; now in water. See at Monroe harbor. Call Harbor Master. Dearborn 9091.

WANTED GOOD OUTBOARD MOTOR; PREFER 2-6 H.P. BEL. 7158.

Johnson—Model P 40, ser. No. 81624; pr. $150; A-1 cond. Worth 315.

We buy, rent, sell outboard motors. Marpole, 5901 W. Madison. Man. 10351.

'41 Dunphy O. B. speedboat—10 h. p. Johnson; fully equipd. Lac. 1879.

## —HELP WANTED—MEN—

**—Men—Stores and Offices—**

ACCOUNTANT.
30-35; knowledge of taxes preferred; draft exempt.; exc. post-war future; old est. Chgo firm. Give full part. and sal. des. Address F N 370, Tribune.

ACCOUNTING CLERK
Some experience necessary; gd. chance for advancement; 48 hr. week. Mr. Walters, 2200 N. Natchez-av.

ACCOUNTANTS.
Juniors and semi-seniors for C. P. A. firm; permanent. State education, exper., salary. Address G T 401, Tribune.

Accountant—Preferably with priorities exp., essential plant; state age experience, salary. Address G T 268, Tribune.

Adjuster—Exp. on plungers and other types of envelope folding machines; exc. opp. for right person. Apply at once. Continental Envelope Corp., 429 S. Ashland.

Assistant to manager—Under 30, to train for sales position with national mfr. office supply industry. Unusual opport. for right fellow. Give details. Address G X 516, Tribune.

Bookkeeper and office manager—Experience with O.P.A. regulations; electric appliance distributor. Phone Sup. 2852 for appointment.

Bkkpr., asst., and stock keeper—High salary. Lelewer, 101 S. Clark.

Bookkeeper, Accountant, F. C.—Exp. Goldenberg Furniture Co., 1837 S. State.

CIGAR CLERK
Opportunity for advancement. W. F. Monroe Cigar Co. [off.], 412 S. Wells.

Clerk—Draft exempt, over 26, to compute factory problems manually and by machine; h. s. mathematics, education, and industrial plant experience req'd. ADDRESS G X 338, TRIBUNE.

Clerk—In charge of billing; must be able to type; young man draft exempt; large office; good opportunity. ADDRESS G X 250, TRIBUNE.

Clerk—General office work, small essential mfg. plant; state salary, age, exp. if any. Address G T 269, Tribune.

COST ACCOUNTANT.
Excellent opportunity for man qualified to install joint-product cost system for lge. mfr.; state exp.; educ.; salary. Address G X 315, Tribune.

Cost Accountant—Permanent post-war position; 5 day week; good starting salary; 1 blk. Mdse. Mart L. Sta. Sup. 6380.

COST DEPARTMENT
Young man, H. S. graduate; old est. co.; excellent post-war opportunity; good pay. Address G X 312, Tribune.

COLLECTORS—CREDIT INVES.
PREFERABLY WITH CARS.
1 N. PULASKI.
6856 S. HALSTED.
2355 W. 63D.
4704 IRVING PARK-RD.
HOUSEHOLD FINANCE CORP.

EMPLOYMENT INTERVIEWER
for near So. Side war plant; post-war future. In reply state age, exper., educa., salary desired. ADDRESS G T 191, TRIBUNE.

Excellent opportunity for returned veteran; will train young man for SHIPPING and RECEIVING ROOM; permanent position. See Mr. Arnow, RUSSEKS, 260 N. MICHIGAN-AV.

FLOORMEN.
Permanent; with or without exper. Employment office, 8th floor. MAURICE L. ROTHSCHILD, State at Jackson.

FREIGHT RATE CLERKS
Experienced rail and motor carriers. Calumet 7118.

FRUITS AND VEGETABLES.
DEPART MANAGER. SALES.
PERMANENT POSITIONS.
GOLDBLATT BROS.
47th and Ashland.

FURNITURE DEPT. MANAGER
Opportunity for man to manage furniture section in large Chicago dept. store. Address G S 127, Tribune.

Furniture salesman—expd.; steady, sal. and comm. 3056 Lincoln-av.

General office clerk—contract dept. Capable of follow-up contact with equipment suppliers. Draft exempt. SARGENT & LUNDY ENGINEERS. 140 S. Dearborn.

GENERAL ACCOUNTING CLERK.
Experienced; permanent position with post-war security. CONTINENTAL CAN CO., INC. 3701 S. Ashland-av. Virginia 2800.

GROCERY MANAGER
Excellent salary, bonus; pleasant working condition. Steady position. 3010 Lincoln-av.

JANITORS
white, for loop bank; day or night shift; good wages, permanent jobs. Personnel Office, 230 S. La Salle.

LIQUOR CLERK, EXP.
GD. PAY. 555 W. MADISON. 10 A. M.

Negotiator—Small but top bracket organization. Negotiate labor contracts and perform special assignment. Exp. and background in labor relations. Address G X 525, Tribune.

NIGHT WATCHMAN.
4 nights weekly.
Apply 7th fl. employment office.
CHAS. A. STEVENS & CO.,
19 S. State-st.

Office man—Refrigeration service details. Will train. Physical handicaps O. K. $30. Address G T 284, Tribune.

PACKER—WHOLESALE SHOES. SINBAC, 325 W. MONROE.

Personal mang. asst.—Perm.; ex. wages; group insur.; vacation; ideal working conditions. Marmont, 1635 S. Ashland.

PORTER—perm. position, reliable person for small men's shop. Living wage; see manager. Apply 324 S. Michigan.

Porter—Drug, liquor store exp.; good sal., meals, tips. 4139 Sheridan.

PORTER—LIGHT WORK; $30 WEEK. APPLY 520 S. STATE-ST.

RECEIVING CLERKS
PACKERS. ORDER FILLERS.
40 hr., 5 day wk.; free group insur. PAID vac.; good starting salary; raise in 60 days. Ideal working conditions. 1516 S. WABASH. 6TH FLOOR.

SALESMAN—RADIO PARTS
Inside sales; radio, radar, and electronic distributors; expd. man; good salary; permanent post-war position. Phone Mr. Snyder, HAY. 6422.

SALESMAN—EXPERIENCED FOR FURNITURE STORE; GOOD PAY; STEADY POSITION. FRIDUSS FURNITURE CO., 543 E. STATE-ST., HAMMOND, IND.

Salesman—Experienced selling furnishings, hats, and shoes in fine men's store; good opportunity; permanent. Erie Clothing Co., 837 E. 63d-st.

Salesman—Inside; must be experienced on new and used store fixtures; $75 weekly salary to start for right man. Address C D 513, Tribune.

SHIPPING STOCK CLERK
Desirable; permanent position; gd. salary; 5 day week. 36 N. Clinton. Franklin 5430.

Stenographer-Secy.—Assistant to President; Chicago Mfr. & Sales Engineering Industrial organization; similar exper. neces. Detail exper., qual. educ., personal data. Address G T 189, Tribune.

Stock room clerks—Exp. in perpetual inventory; small elec. parts or radio parts; shipping; receiving room helps; excel. sal.; post-war fut. Oxford Tartak Radio Corp., 3911 S. Michigan.

Stock man, Order picker—Wholesale shoes. Sinbac, 325 W. Monroe.

TAX ACCOUNTANT.
30-35; must be draft exempt; sal. in excess of $4,000; perm.; old and well known Chicago publisher; resume must be comp. Address F N 350, Tribune.

TELEPHONE salesmen—Exper. pref.; good sal.; excel. commission. Phone Franklin 5046, 6 N. Michigan, R. 1405.

FULL OR PART TIME WORK
Sorters, receiving and stock helpers, diverters, truckers, order fillers, shoe repair men; part time to 11 p. m. Open to 8 p. m.; Sat. till noon.
Sears, Roebuck & Co.
Homan and Arthington-st.

MEN
Checkers. Packers.
Stock Helpers. Stockmen.
Freight Handlers. Preparation Clerks.
Pt. time wrk. fr'm 8 a.m. to 9:30 p.m.
3701 CORTLAND
Open daily to 4:30 p. m.

MONTGOMERY WARD
RETAIL STORE—Openings for: Stock helpers, rug, paint, hardware, and electrical fixtures sales.
Furniture Sales
APPLY MRS. SMITH,
619 W. CHICAGO-AV.

MEN
Silk Screen Artists. Watchmen.
Receiving Clerks. Freight Handlers.
Copy Clerks. Textile Analyst.
618 W. Chicago-av.
Open daily till 5 p. m.; Sat. 2 p. m.

BUTLER BROTHERS
FULL TIME.
NO EXPERIENCE NECESSARY.
Order Fillers. Packers.
Stock Helpers. Truckers.
Freight Checkers. Loaders.
426 W. RANDOLPH-ST.
Randolph and Canal-st.

Man—Over 40; special oppty. to be trained for essential position with large company. Good fut. with high starting salary; no exp. necessary. Mr. Crawford, 1936 N. Clark. Mohawk 3200.

YOUNG MAN
for stockroom and general office. Learn business. PERMANENT. ESSENTIAL INDUSTRY. Apply Taylor Instrument Companies, 58 E. Washington-st. Rm. 1618.

Young man with some experience in electrical and mill supplies to qualify as assistant in wholesale buying office. State age, salary, etc. Perm. position. Address G Y 233, Tribune.

Young man—Draft deferred, who can drive car, for general duties in Art Materials store; perm. position. Call Mr. Swanson, Cent. 3373.

Man for shipping dept. in storm sash distributor's office; 5½ day week; good salary to start. Chance for advancement. 703 S. Wells.

Man or boy—To assist generally in whsle. beauty supply house; age no handicap; good opp.; post-war. 4756 W. Washington.

MAN—20-45; to work in retail sporting goods store; good sal. Inquire at Henry's Sport Store, 835 W. Maxwell.

**—Executives and Managers—**

FOREMAN—Exp. handling female help on small rotary elec. devices, to take charge of coil winding dept.; radar-radio commun. equip.; N.W. loc.; give full details. Address G X 434, Tribune.

Asst. supt. or foreman by large Ill. gray iron jobbing fndry. Metallurgical and gen. fdry. exp. on medium, heavy castings. Give age, train'g, exp., salary. Address G S 122, Tribune.

MAINTENANCE.
Plant engr. to headup maint. dept.; exp. and ability in layout, planning, and installations. Perm. SHURE BROTHERS. 225 W. Huron.

## Men—Professions and Trades

Auto mechanics; body fender men.
NAME YOUR OWN SALARY
South side. Atlantic 0205.

Automotive elec. shop needs men or boys; exper. preferred, not necessary. State Ignition Service, 52 E. 20th-st.

AUTO PAINTER—All or part time. Shell Station, 3757 N. ASHLAND.

AUTO DRIVER—EXPERIENCED. NEWBERRY GAR., 1025 N. CLARK.

B. & S. screw machine operators. Also hand screw operators. Day and night work. 60 hour week. Top wages. GENERAL BINDING CORP. 812 W. Belmont-av. Div. 3700.

Bakers, 2—Bread and coffee cake; 1 assist. baker; gd. wages and meals. Apply Mr. Kieffer, Gateway Restaurant, C. & N. W. station.

Baker—On bread and rolls; 5 day week. 6111 Northwest-highway. Newcastle 2376.

Baker—1st or 2d hand. Top wages and overtime. 5530 W. Belmont.

Barber—Loop office bldg.; full or part time. Ph. Dea. 8381.

Barber—steady, union wages. Start Monday. 5000 Irving Park-rd.

Barber—Steady or extra; top salary. N. W. Dept. Store, 2854 Milwaukee.

Barber—Full or part time; top wages. 131 N. Ridgeland-av., Oak Park, Ill.

Barber—Steady; $35 and comm. 5704 W. Chicago Ave. in dept. store.

COMBINATION BAKER. CALL DAVIS 1200.

BINDERY HELPERS
CYCLE RIDERS
SHIPPING ROOM LOADERS
MECHANICAL TRAINEES
R. R. DONNELLEY & SONS CO.
2123 CALUMET-AV. [22d-st. at the Lake.]

BLUEPRINTERS.
Operators and managers; excellent opp. and pay; 100% war work; plenty overtime; post-war future. Western Blueprint Co. Spaulding 2211. Mr. Vogel.

BREAD BAKER—5109 LINCOLN-AV. ARDMORE 5118.

BUTCHER
Ice box man; experienced cutting meats; permanent; good salary. STOP & SHOP, 30 W. Wash. Rm. 536.

Butcher or apprentice—Steady or part time; position as counterman. 12th-st Store, Roosevelt-rd., at Halsted.

CAR OILERS. YARD CLERKS. BURLINGTON RAILROAD. Apply 2d flr., 433 W. Harrison-st., or U. S. Railroad Retirement Board, 409 Washington. Ask for Mr. Clemens.

Car Unloaders Checkers
Shipping & Receiving Room Help. Bindery and pressroom helpers. NO EXPERIENCE NEEDED.
The Cuneo Press, Inc.
465 W. CERMAK-RD., 2D FLOOR

Carpenters—Steady work in Chicago area; union wages. Mich. 6160.

CLOTH CUTTER—EXPD. 307 W. VAN BUREN, 3D FLR.

Coal hikers—Can earn over $10 a day. Advances daily. 1545 S. Cicero-av.

COMPOSITOR
Two-thirder; small office; post-war opportunity. 1432 Altgeld-st. Buc. 4705.

Compositor—Union; day shop; steady ad work. Baird, 18 E. Kinzie; Whi. 4347.

Cutter—Exp.; draw knife, for cloth hats and caps; day or night work; excellent sal.; perm. position with large, reliable firm. Soboroff Sons Co., 1500 N. Ogden. Mohawk 1750.

Cutter—Paper cutter wanted; steady job and good pay; excellent opportunity. Central 3995.

Dental mechs.—Begin. or expd.; full or part time; plenty of overtime at 1½ pay; new sky-lighted lab.; best wages. AAA Dental Lab., 1573-A Milwaukee.

DRAFTSMAN—Mechanical, structural, electrical, for general industrial building, sheet metal details, and typing industrial light and power layout. Address G Y 478, Tribune.

DRAFTSMAN.
Exper. on jig and fixture work; tooling exper. preferred but not essential; perm.; gd. sal.; exc. post-war prospects. ADDRESS G X 335, TRIBUNE.

DRAFTSMAN—Young, prefer. freight car exper.; advancement; loop concern. ADDRESS C 313, TRIBUNE.

Drivers—Good jobs now and after the war with essential industry driving a Mayflower van thruout U. S. Must be neat, able to furn. refs. Aero Mayflower Transit, 540 N. Michigan.

ELECTRICIAN-MAINTENANCE. AFL, B card, maintenance of motors and electrical plant equipment; post-war future. Hills McCanna Co., 3025 N. Western-av.

ELECTRIC MOTOR REPAIR MEN. Exp. on A. C. or D. C.; essential shop; no Music, Free Lunches, or Rocking Chairs; permanent job; clean shop. Arthur Wagner Co., 1436 W. Randolph.

EMBALMER—SINGLE. 141 E. 67TH-ST., HYD. 2810.

Engineer—Graduate or practical; good opportunity for resourceful man in general development and research work; position permanent; salary open. Address G T 305, Tribune.

ENGINEER—STATIONARY
Licensed; must understand refrigeration. State salary and give references. Address G T 195, Tribune.

Envelope Machine Adjuster—No experience necessary. Packit Envelope & Bag Co., 4225 W. Lake.

EXPEDITORS.
Are you able to procure post-war stampings in quantity; unlimited opportunity for right man. ADDRESS G K 559, TRIBUNE.

FACTORY LABORERS—Perm.; essen. indus.; good wages; free lunches and hosp.; no exp. Soy Bean Products. 210 N. CARPENTER-ST.

Feeder—For hand fed rotary press; $1.00 hr. Illinois Photogravure Co., 466 W. Superior.

FREIGHT HANDLERS
PENNSYLVANIA RAILROAD
ROOM 208. 323 W. POLK-ST.

Fur cutter—All around man on popular work. Mr. Topper, Fields Furs, Gary, Indiana.

FURNACE MEN—Repair and Vacuum-clean furnaces; WILL TRAIN; really top wages; must have car; steady. 722 N. CICERO. AUSTIN 6582.

GARAGE MAN—COLORED; NEAR LOOP. HAYMARKET 3818.

GORDON FEEDER capable of putting on own jobs; $37.50 per wk. Runkle-Thompson-Kovats, 520 N. Dearborn.

Greasers—Simonizers, washers; good pay; stdy. work; clean working cond.; come ready for work. Roy Johnson, Chrysler Dealer, 4148 Milwaukee.

LABORERS—For coal yard; can earn over $10 a day. 1545 South Cicero-av.

LATHE OPERATORS.
MILLING MACHINE OPERATORS.
TURRET LATHE OPERATORS.
TURRET LATHE SETUP.
DRILL PRESS OPERATORS.
INSPECTORS.
Top notch; sm. precision mach. parts; pleasant working conditions; 55-59 hr. week; 100% war work. 1823 Carroll-av. Seeley 1710.

LAUNDRY HELP.
Men with or without exp. Great Western Ldry. Co., 2125 W. Madison.

LAUNDRY SUPERVISOR.
Must be experienced in general laundry practices; gd. salary. APPLY: CASCADE LAUNDRIES. 7930 S. RACINE.

LAUNDRY WRINGER MAN.
Good salary, plus meals and uniforms; perm. pos. in essential industry; will teach willing worker. Mt. Sinai Hospital, 2750 W. 15th-pl.

Laundry pullers-packers; good pay. Steady job. Columbia Laundry, 5215 S. Wabash.

Laundry washer—For curtains and blankets; highest wages. Cavanna Cleaners, 3501 N. Ashland.

Laundry washman—Steady work, good pay. Fort Dearborn Laundry, 117 W. Van Buren-st.

LAYOUT MEN AND HELPERS; GOOD HOURS, GOOD WAGES. CENTRAL ARCHITECTURAL IRON WORKS, 3105 W. 27TH-ST.

LEARN OFF-SET
press work or plate making. Men, 16 to 30; a good job for after the war; excel. wages, benefit ins.; paid vacat. See Mr. Huless, 85 W. Harrison-st.

Linoleum and carpet layer and helper for small business in Evanston; permanent. Uni. 5712. David G. Barry, Inc., 1616 Sherman, Evanston.

Machine Operators. Electric Truck Drivers. Laborers and Stockmen. No experience necessary. Extra bonus for night work. Essential war plant. BELDEN MFG. CO., 4625 W. Van Buren.

Machine trainees—Small mfg. plant wants men willing to learn setup work and assist foreman in metal dept. 364 W. Chicago-av. Superior 1811.

MACHINISTS' HELPERS.
S. with some mechanical ability; no exp. nec., but helpful; small shop; excellent chance for advancement. Phone Vic. 0371.

Machinist — All around maintenance mechanic; good wages; sheet metal plant; excel. post-war bus. Art Klein, Grovehill 1784, Sun. or after 6 p. m. wk. days.

MACHINIST—Columbia Envelope Co., 345 W. Hubbard-st.

MAINTENANCE MAN
STEADY JOB; TOP WAGES
OPPENHEIMER CASING CO. 1020 W. 36TH-ST.

MECH. DRAFTSMAN [1].
MACHINIST—EXPERIMENTAL [1]. To work on post-war models of business machines; 5½ days wk.; exc. fut. CUMMINS PERFORATOR. 4740 Ravenswood-av.

MECHANICAL DRAFTSMEN.
Expd. independent detail work, such as adding mach., typewriters, small apparatus. Exc. post-war future. ZENITH RADIO, 6001 W. DICKENS.

Mechanic—Who has had pump and wellpoint exper. and is capable of supervising large wellpoint dewatering installations; perm. Call Hammond 1662 or write 548 Indiana, Hammond, Ind.

Millwrights
STEWART-WARNER
2811 N. WOLCOTT-ST.

Offset pressman — For 17x22 Webendorfer; good oppty. for a good man; steady job; $1.65 p. hr. Law. 2927.

OSTEOPATH
or drugless physician; Ill. license; for resp. pos. with large drugless inst.; excel. sal.; perm. opport.; write fully; replies confid. Address G X 424, Tribune.

Painters—1st class; $1.50 per hour; steady work year round; 48 hours per week. Nev. 8875.

Painters—Union; A-1 men; yr. around work; top pay right man. Jun. 6686.

Paint sprayer, part or full time; Humes H. Berg, 525 W. 76th-st., Bldg. 5.

Painter's helper; $1.25 hr.; also experienced painter. 3605 W. North-av.

Painters—Interior and exterior; union. Merrimac 2822.

## Men—Professions and Trades

PAPER CUTTER. CYLINDER FEEDER.
Permanent; Free life ins.; plan for hospital care; paid vacations; overtime 1½ rate over 8 hrs. per day and Sat. Regular 40 hour week, 8 to 4:30. Sterling Printing Corp., 325 W. Ohio.

PAINTER, $156
Perm. yr. round position; N. side apt. bldg. 1246 Pratt-blvd. Briargate 4800.

Photographer — Opp. for exceptionally good commercial and illust. man in well est. commercial studio; best Chgo. loc.; right man will be given share in bus. Address G X 453, Tribune.

PRECISION LENS GRINDERS. OPTICAL DESIGN ENGINEER.
Top wages; good opportunity for advancement; definite post-war plans. If not essentially employed apply War Man Power Commission, 308 N. Mich.

PRESSERS.
Exp. in large cleaning plant; steady; very good pay and conditions; vacation with pay. Michigan Cleaners, 1339 W. 63d-st. Normal 5400.

PRESSER
on men's trousers; steady work; good pay. 5th fl., Crestwood, 303 W. Monroe.

Presser—Gents expd.; stdy.; gd. wages. Cardinal Cleaners, 5029 Cottage Grove.

PRESSMAN
Kellys and Miehle unit; steady; good pay, plenty overtime; gua. post-war job; days. Address G T 321, Tribune.

PRESSMAN—KELLY; STEADY. REPUBLIC PRINTING, 732 FEDERAL.

Printer-Pressman—All around; pleas.wk. Finder Printing, 714 S. Dearborn.

PRODUCTION DEPT. CLERK
For light mfg. plant. Excellent opportunity. 1736 N. SPRINGFIELD.

Punch press operators; good pay; raise every 3 mos.; not a layoff in 13 yrs. AMERICAN PHENOLIC, 1830 S. 54th.

RADIO REPAIRMAN AND INSPECTORS
PACKERS. TRUCKERS. MISCELLANEOUS.
ADMIRAL CORP. 3815 ARMITAGE-AV.

Radio service — Good second man needed. Victory Radio, 1546 E. 53d. Hyd. 5238.

REFRIGERATION SERVICE ENGINEER. Perm.; good pay, job teaching refrigeration; regular hours; opport. for experimentation. Phone Mr. Burroughs, Div. 8633. Utilities Eng. Inst.

Refrigeration service men and shop men—Steady post-war future. Lake View 2480. 3649 N. Ashland.

Service manager — De Soto, Plymouth cars. Need proposition. Cicero 5440.

Shaper hand—For work in woodworking plant. 1160 Howe-st.

SHERIDAN DIE PRESS
Expd. man for temporary work.
2D FLOOR, 823 S. WABASH

Shipping and receiving clerk—Defense plant; strong, reliable; days; bonus and overtime; vacation with pay; $55-$60 week. Seren Tool Works, 500 S. Peoria.

Shipping room help—Vital defense work; post-war opportunities; permanent; no experience necessary. 1414 S. Wabash, 5th floor.

Shipping clerk—Steady position to right party; 40 hour week with overtime. Chesapeake 2530.

Shipping clerk—1st class; perm.; essential; post-war future. 735 W. Lake.

SHIPYARD WORKERS
Machinists. Drill press opers. Ship fitters. Lathe hands. Pipe fitters. Welders. Interviews weekdays, 8 to 5.
CALUMET SHIPYARDS

Shoemaker—Exper.; gd. pay.; gd. hrs.; steady wk. Swift's, Ber. 1292.

Shoe maker—Expert; good pay for steady man. 5340 Lawrence-av.

SHOW CARD WRITERS
LAYOUT ARTISTS
Post-war opportunity; steady work. Phone Whi. 4984.

SILVER MAN.
Exclusive mirror shop; good wages; plenty of overtime; day light shop. Chicago Superior Mirror Works, 2330 S. Western-av., phone Canal 1257.

Slitter—Metal foil. State age, experience. Defense. Permanent. Good pay. Address G 326, Tribune.

Spotters—Expd. on silks and woolens; new plant. Apply Brite Cleaners, 1300 S. 5th-av., Maywood.

STANDARDS CHECKERS. Machine shop experience preferred.
MECHANICAL DRAFTSMEN. Good pay; good future. THE GLOBE COMPANY 4000 S. Princeton. Boul. 2100.

STOCK ROOM ASSISTANTS AND FACTORY HELPERS.
Ideal working conditions; top pay. Perm.; paid vacations and many other benefits. Apply 30 W. Hubbard-st.

Tinners, jobbing—In and outside work. 1928 Fullerton, Hum. 4588.

TOOL AND CUTTER GRINDER—1ST CLASS; SURFACE GRINDERS AND MILLING MACHINE OPERATORS—Day and night shift. Highest wages. Best working conditions. Plenty overtime. Free insurance. Steady employment. Anderson & Quigley Corp., 2329 Nelson. Buckingham 3417.

TOOL AND DIE MAKERS. LINCOLN 1885.

TOOL AND DIE MAKERS. CALL CANAL 3838.

TRUCK DRIVERS—Expd.; long haul over the road; steady post-war jobs. See Mr. Conley, Transamerican Freight Lines, 1130 W. Cermak-rd.

Truck drivers—Good workers; gd. pay. No weaklings. Leonardi, 2123 Fulton-st.

Turr. lathe opr.—High. wages. Protex Weatherstrip Mfg. Co., 4508 S. Western.

Warehouse man—Competent, to take over operation and management; north side wrehse. Address G K 543, Tribune.

WOODWORKERS.
Hand turners; must be thoroly experd. Heyden Cabinet Works, 1823 W. Carroll-av.

GRINDERS. GAGE WORKERS. TOOL AND DIE MAKERS. POLISHERS—TRAINEES. JIG BORE OPERATORS. MILLING MACHINE OPERATORS. LATHE HANDS. INSPECTORS—PRODUCTION.
Top wages. Excellent working cond. PEERLESS TOOL & ENGINEERING, 1133 N. KILBOURN.

GENERAL FACTORY WORKERS.
Washer truckers, material handlers, Anodic rackers, truckers, millwright hlprs., packers, yard maint., janitors, chip handlers, scrap cutters, laborers. APPLY ANY DAY, Mon. thru Sat. Illinois Division.
BENDIX AVIATION CORP.
505 N. SACRAMENTO

CAMPBELL SOUP CO.
Central Division, 2550 W. 35th-st. Essential industry needs machine repair men, night cleaners, cooks, machine operators, material handlers, truckers; excellent wages; opp. for production bonus; time and ½ for overtime; 10% extra for night work; uniforms supplied in production depts.

GOODMAN MFG. CO.
Halsted at 48th-place. 100% ESSENTIAL. GOOD POST-WAR FUTURE. WE WILL TRAIN YOU.
Heat treater helper. Milling mach. Boring mill. Hand screw mach. Mach. parts inspector. Radial drill.

THE CHICAGO SCREW CO.
NEEDS.
Laborers, machine opers., trainees, truckers, material handlers, helpers. Open daily, 7 a. m. to 7 p. m. Saturday, 7 a. m. to 5 p. m. Sunday, 10 a. m. to 2 p. m. 1026 S. HOMAN-AV.

BRAD-FOOTE GEAR
NEEDS
Exp. Lathe operators. Electrician [nites]; Pattern Maker. Gear Cutters. Laborers. External and Internal Grinders. Milling Mach. opers. Insp'trs. [nites]. 1309 S. Cicero-av.

GEORGE S. MAY CO.
WAGE INCENTIVE PLANS. TIME STUDY, PERFORM. STANDS. JOB VALUATION. PRODUCTION CONTROL, PLANNING. SCHEDULING, MFG. METHODS. PLANT LAYOUT AND EQUIPMENT. ORGANIZATION AND GENL. MGMT. 840 N. MICHIGAN-AVENUE.

50—MEN—50
16 to 55; white or colored. DAY OR NIGHT WORK. No experience needed. Pilers—Loaders—Truckers. Washup Boys—Car Unloaders. Feeders on Trimmers. 466 W. Superior. See Mr. Tobin.

GENERAL ELECTRIC X-RAY
Drill Press. Draftsmen. Punch Press. Stockroom. Toolroom Mach. Warehouse Helpers. Parts Inspectors. Janitors. Welders. Packers and Craters. 8 TO 5 MONDAY THRU SATURDAY. 236 S. DAMEN.

PHONE
RANDOLPH 3263
FOR PRODUCTION ENGINEER. Polishers, buffers, laborers. Trainees.

MEN FOR WAR WORK IN PLASTICS.
Molding, burring, inspection, stock room; no experience necessary. Free hospitalization insurance. CHICAGO MOLDED PRODUCTS. 1020 N. KOLMAR [4530 West].

WAR WORK—LOOP
All lines of transportation; part time evenings; will train for milling machines, drill presses, centerless and end grinders. MFG. INDUSTRIES, 30 W. Lake. 10th Floor.

FULL OR PART TIME.
Top pay; best working cond. for competent men able, willing to set up and operate HAND SCREW MACHINES, LATHES, MILLS, etc. on precision work; ideal setup for men with real skill and exp. Longbeach 2447.

DEFENSE PLANT WILL TRAIN
Men to operate Grinders, Lathes, and for many other factory jobs. No experience necessary. Steady work. AETNA BALL BEARING MFG. CO. 4600 W. SCHUBERT.

THE HARMONY COMPANY has steady jobs now and post-war for wood shaper opers., belt sanders, rip sawyers, punch press man, helpers. Handy men for unskld. wk., 48 hr. wk. 3633 S. RACINE-AV. LAF. 0721.

$61 TO START
Vulcanizers, recappers; fully exp. or will train at good salary; also tire changers. 2483 Milwaukee-av.

Men—For brake service work; inex. or exp.; we will pay inex. men 75c hr. while train.; gd. pay to exp. men. Apply Scientific Brake Service, 900 W. Washington.

## Men—Professions and Trades

IMPORTANT—Good paying, permanent work making army rations, essential foods and candy for our fighters and workers.
RECEIVING, SHIPPING, GENERAL HELP, CASERS, SEALERS.
BRACH'S
4656 W. Kinzie. 4117 W. Madison. 3418 W. 26TH-ST.

MEN—NO EXP. NEC.
Choice of shifts. Excellent pay. Maintenance men. Assemblers. Die setters. Material handlers. Order pickers. Grinders. Apply 8:30 a. m. to noon.
MAREMONT
1625 S. ASHLAND.

THE BUDA CO.
REQUIRES EXPERIENCED AND INEXPERIENCED handy men, turret lathe, radial drill, toolrm. machinists, engine testers. HARVEY, ILL. Ph. Interocean 9531. I. C. trains, Safeway buses to door. Open Sunday, 10 to 3.

Male and female attendant—Straight 8 hr. duty; full maintenance. Call Wilmette 1662, before 7 p. m.

Man to work on trucks; must know how to drive; steady; very good pay; wages above un. scale. Ph. Hol. 5125.

High school boys for stock keeping and packing—Light work. Herbert George Co., 213 N. Des Plaines.

## Farm and Garden Help

FARM HELPER—Room, board, fair salary. Mr. Smith, Skokie 2405.

## Men—Butlers, Chauffeurs

Elderly man—Take chge. sum. home, 53 mi. Chgo. [aft. 5 p. m.]. Dor. 9109.

## Men—Hotels, Restaurants

ASSISTANT STEWARD
Experienced. STEVENS HOTEL. Apply empl. ofc., 725 S. Wabash.

BAR TENDERS.
Good salary; family man preferred. Ranch Restaurant, 123 E. Oak-street.

BARTENDER—SOBER. HONEST; REFERENCE. 458 E. 72TH.

Bartender—Neat appearing, bet. 38 and 40. Excellent salary. 2238 W. Madison.

BELLBOY
Partly handicapped or older man for nr. N. side apt. bldg. 451 Wrightwood-av. Lincoln 6780.

Breakfast Cook, good wages and working conditions. No Sun. Apply Chef at St. Clair Hotel, 162 E. Ohio.

BUS BOYS. DISHWASHERS. GRILL MEN. WAITERS. FOUNTAIN MAN.
Sandwich shop; top wages, meals, and uniforms furn.; paid vacation. Apply
O'CONNELL'S
422 E. GRAND-AV.

BUS BOYS.
White or colored; with or without exp. Full or part time. Uniforms furn.; good meals and top pay. Blackhawk Restaurant, 139 N. Wabash.

Bus boys—8 hrs., no Sundays. Good pay and working conditions. Stevens Bldg. Restaurant, 8th fl., 17 N. State.

Bus boys—Colored or Filipino. $32.50 a week and meals. No Sundays. Good tips. Kungsholm Restr., 631 N. Rush.

CAFETERIA HELP.
West side war plant; cooks' helpers, counter men and dishwashers, nights; perm.; good working cond.; wages aver. $40 wk. Apply 4-5:30 p. m. Mr. Wattonville, Chicago Flexible Shaft, 5600 W. Roosevelt-rd.

CAFETERIA MANAGERS
Apply Miss Simpson. 8 S. Michigan, 9th floor.

Clerk—Hotel; experienced; transcript; good salary; reliable man only; steady position. 176 N. Clark-st.

Colored couples—Draft exempt; operate kitchnt. apts.; sal. $125 to start and furn. apt., wkly. bonus; exc. oppor. to adv. post-war pos. Call in pers., betw. 2-4 daily. Lincoln State Bk., 9 E. 31st.

COOKS.
Pastry; all around; men or women; $225-$250 per mo. plus room and board. Apply Mon., Rm. 522, 840 N. Michigan, or call Del. 4729.

COOKS
Broiler, Fry, and Swing. FRED HARVEY. Union Station. Lunchroom.

Cook—Sober, all round man; hours 11-9; very good position; top wages. Radcliffe 2662, between 6-9 p. m., for interview.

COOK
Relief; short hrs., full day or wk.-end; good sal. See Chef, 4014 Milwaukee.

Cook—1st; private sanitorium; good salary, room, board, and laundry. Wilmette 1682.

COOKS—Colored or white; night or day. $50 and up. Covered Wagon, 22d at Michigan-av.

Cook—Second; white or colored. Gd. pay. No Sundays. NATIONAL CAFETERIA, 68 W. Van Buren.

Cooks—$50 and up; restaurant exper. The Ranch, 123 E. Oak-st.

Dishwasher—White or col., $35 wk. Kitchen man, $35; also counter man or woman. Apply Monday a. m. 5307 Lake Park.

Dishwasher—Expd. $35 for 6 day wk., also meals. 1578 Clybourn-av. Golden Ox Restaurant.

Dishwasher—7 a. m. to 4 p. m. no Sundays; good pay. Stevens Bldg. Restaurant, 8th fl., 17 N. State.

Dishwasher—Col. or wht.; 6 hrs. morn. Cass Coffee Shop, 640 N. Wabash.

Dishwasher—For summer resort. Call Columbus 0362.

Elevator man or boy—7½ hr. day; good pay. 5050 Sheridan-rd.

Engineer — Union; morning watch; 6 day wk. Apply Chief Engineer, 8-12, 4145 Broadway, Buena Park Hotel.

FOUNTAIN MAN.
Grill and sandwich exp., days; closed Sun. Top salary. Also need bus boy and dishwasher. 24 E. Jackson.

GRILLMAN.
Opportunity for expd., reliable man; $45 to start; vacation; meals; uniforms furnished. Pike's, 6415 N. Western.

Grill man and wife or man capable of handling grill and managing hamburger restaurant; gd. salary for right couple. Address G Y 435, Tribune.

Hotel night clerk—6 days week. Call afternoons, 1535 N. California.

Houseman—Janitor helper, apt. hotel; perm.; exp. not necess.; near all trans. $145 mo. See Resident Mgr., Apt. 100. 6251 BLACKSTONE.

HOUSEMEN—New higher wage scale, full or part time. Medinah Club, 505 N. Michigan. See Mrs. Flaws, 9th floor.

Houseman and Porter. Good working cond., sal., and hours. Apply housekeeper. 6 N. Hamlin.

Houseman—6 day week. Winthrop Towers, 6151 N. Winthrop.

Janitor or handy man—Sm. hotel. Rm. sal. Delano Hotel, 645 N. Wabash.

Linen room help—Real place to work; ideal hours. Apply Housekeeper, YMCA Hotel, 826 S. Wabash.

Maint. man—Light work, apt. hotel at Bryn Mawr "L"; 5½ days. Rav. 3360.

Night clerk—Transcript; $150 a month; possible increase. Hotel Wacker. Superior 1386.

PANTRY MAN. SHORT ORDER COOK. DISHWASHERS. KITCHEN PORTERS.
Henrici's Restaurant
67 W. RANDOLPH.

PORTERS—Day or Night. Good wages, other incentives. Triangle Restaurant, 57 W. Randolph.

PORTER OR DISHWASHER. $31 week; meals; uniforms. Triangle Restaurant, 225 S. Wabash.

Porters—Bell Boys. 217 NORTH CLARK-ST.

Porter—$35 week and meals; good hours, 6 days. 4232 W. North-avenue.

POT WASHER
Colored; no Sundays; top salary for expd. man. Larry's Grill, 230 W. Van Buren.

ROOM CLERK
Elderly man willing to teach right party. Apply Park Dearborn Hotel, 1260 N. Dearborn.

Sandwich and Steam Table Man; perm. night man; good pay to right man. Apply 3801 W. Madison.

WAITERS—EXPERIENCED.
Good working conditions; good pay; 6 day week; uniforms and meals. Also part time waiters. Apply Mr. Biro or Mr. Weber, 14 W. Randolph.

WAITERS — MARINE DINING ROOM and BEACH WALK. Steady work. Apply employ. office, 5357 Sheridan-rd.
EDGEWATER BEACH HOTEL

OPPORTUNITY FOR
BUSMEN. COUNTERMEN. KITCHENMEN. WAITERS. SCRUBMEN. Apply Mrs. Raine, Orrington Hotel, Evanston.

NO RESPONSIBILITY—Good routine jobs for years for old. men; 10% higher pay to operate automatic dishwashers and do easier night clean-up work. See Personnel Manager. FORUM CAFETERIA, 64 W. Madison.

## Salesmen

ADVERTISING SALESMEN.
Aurora [Ill.] Beacon-News seeks exp. salesmen; regular accounts, features; salary; for right man splendid future opportunity; all details, incl. sal.

Bread Salesman—Salary plus commission. 2549 W. Division. Apply Sun. also.

Bread route salesmen—Permanent; $55 guarantee plus commission; excellent opportunity. Address C D 479, Tribune.

Jewelry salesman—Exper.; top salary, comm., and bonus; best working cond. Litt, 210 S. State.

$250 MO. GUARANTEE
Present and post-war future. Salesmen. Asst. Salesman. Crew Mgrs. Service Salesmen. Cleaner Salesman. Clnr. Oprs. Apply from 10-2, or call
HOLLAND FURNACE CO.
3942 Belmont. Ave. 5040.

$180 MO. GUARANTEED SALARY PLUS LIBERAL COMMISSIONS to a draft exempt or ex-service man; must be able to furn. bond. Monumental Life Insurance Co., 7341 S. Cottage Grove.

SALESMEN.
World's largest office supply mfr. has opening sales force. Present and post-war oppor. Protected terr. Sal. and comm. Address G X 432, Tribune.

National co. wants a salesman—Call on retail groc. trade; pos. perm. Opp. for post-war adv. getting estab. with us now; salary, expense basis; we furn. car. Address G Y 480, Tribune.

3 Special salesmen—With cars; call on druggists and grocers in Chicago. SALARY, BONUS, CAR ALLOWANCE. The R. H. Donnelley Corp., 407 E. 25th-st. See Mr. Primrose, Vic. 3232.

Salesman—Exper. housewares and toys, with old established house; perm.; gd. sal., comm.; Chgo. and sub.; state exper., qualifications. Address G X 453, Tribune.

SALES MANAGER.
Young man, for long established firm, now expanding, for post-war business. Good salary for energetic, capable party. Address C D 486, Tribune.

## Men—Miscellaneous

STUDENT SWITCHMEN-FIREMEN. SIGNAL MEN. CAR SHOP LABORERS. ENGINE HOUSE LABORERS. CARPENTERS. ELECTRICIAN. TELEGRAPHERS. PAINTERS. LOCOMOTIVE PIPE FITTERS.
PENN. R. R.
323 W. POLK-ST. ROOM 208.

WAREHOUSE MEN—WHITE
Car work, piling, order filling, stenciling, etc.; lightweight packages; job security after war; 75c per hour, $1.12½ after 8 hrs. per day; plenty overtime. Western Warehousing Co. Rm. 334. 323 W. Polk. Wabash 6507.

MEN
100% war work; mach. helpers, laborers, warehouse men, packers, shipping clerks; boys unqualified for military service to train as apprentices. PHEOLL MFG. CO. 5700 W. Roosevelt-rd.

University of Chicago
ANIMAL CARETAKERS. WINDOW WASHERS. ORDERLIES. JANITORS.
Perm. post-war; good starting salary; Paid vac. 956 E. 58th-st. Rm. 201.

OLDER FACTORY MEN
for stock handlers, shipping helpers, sealers, waste control, and cleanup; shifts 3 p. m. to 11 p. m., 11 p. m. to 7 a. m. Apply 8:30 a. m. to 4:30. DIXIE CUP CO. 401 N. WESTERN.

MEN! BOYS!
SHIPPING AND SORTING.
Good pay, overtime; day and night. Harlich Mfg. Co., 1417 W. Jackson.

FACTORY WORK—LOOP.
Real oppor. for men with some exp. in machine shop or sheet metal work; gd. pay, overtime. Call 711 S. Dearborn-st., Rm. 204 or Har. 0721.

POLICE GUARDS
Essential industries; familar handling public pfd.; top wages. R. 1140, 407 S. Dearborn-street.

MEN—NOW $45 WK. PLUS BONUS. Opp. to get set with estab. firms offering steady post-war employ.; service work. Need car. Apply 9-12. Shur Deth Ext. Co., 1 N. La Salle, R. 1905.

JANITORS.
Permanent positions.
LIFE MAGAZINE
330 E. 22D.

Laborers Blacksmith Helpers
GOODMAN MFG. CO.
HALSTED AT 48TH-PLACE.

$46 TO START
Tire changers, tire checkers, stockmen, vulcanizers, recappers; will train. 2483 Milwaukee-avenue.

Natl. known long dist. moving Co. wants a man to estimate and sell their services; pref. man with exp. who is acq. with Ind. traffic depts. on So. Side. Address G Y 393, Tribune.

GUARDS, 10.
100% war plant; N. W. side loc.; bus, surface lines transp.; under 50 years of age. Give age, hgt., wght., draft, and marital sts. Address G T 392, Tribune.

Man—Slight handicap. For easy work. Highest pay, no physical effort required. Good future. Mr. Healy, Mohawk 3200.

LAUNDRY ROUTE MAN
South Side route. Aagaard Laundry, 600 W. Root-st.

Maintenance man for funeral home; single, white; stay on prem.; age no barrier. Start $30 a week and furn. apt. 2018 Division.

LAUNDRY ROUTEMEN.
Home territory. Average weekly salary over $70; exper. pref. but not nec. Bee Hive Laundry, 2043 W. Van Buren.

Reliable men—White or colored, to wk. in food factory; 75c hr., time and ½ for overtime. Progress Food Specialties, 2500 Lawrence.

JANITORS.
Steady job, 52 hrs. pay for 48 hrs. wk. Free hos. ins.; paid vac. 65 E. South Water-st., Rm. 1606.

FIREMAN
Good salary. Apply engineer North Shore Hotel, Evanston. Uni. 6400.

MEAT TRUCK HELPER — Wholesale south side; steady; good pay. J. W. Doncer, Hemlock 3839.

Driver with some city exp.—Full or part time. Northwestern Rug Cleaners, 1851 W. North-avenue.

Shipping in defense plant—Steady, lt. work; good pay. Apply 5th floor, 1433 S. Wabash.

Service station attendant — Good pay. Gardener and Kienzle, 8200 S. Halsted. TRIANGLE 6135.

Porter—Also to help in shipping room; good pay, light work. LEMINGTON, INC., 153 N. MICHIGAN, 3D FLOOR.

Gas attendant—Part time; week day evenings; exp.; refs. Friend & Beck, 5048 Cornell. Fai. 1080.

General houseman for Catholic monastery—$90 mo. with room. Apply in person, 9:30 to 12 noon, 3121 Jackson.

Men ushers, over 21; part time; days or evenings. Rialto Theater, 336 S. State.

MACHINISTS—Expd. or good helpers; essential shop; permanent. Arthur Wagner Co., 1436 W. Randolph.

Man for estab. candy vending route—Perm., no soliciting; exp. not nec.; good starting sal., rapid adv. Hay. 2020.

Colored man—age 30-40, stock room, 48 hr. week; $50; must be good writer. Address C D 481, Tribune.

Chauffeur—$54 per wk. Guaranteed post-war job. Northern Fuel Co., 4116 Peterson. Mul. 3300.

Man—With car, to learn portrait photography; good salary. Apply Suite 1202, 180 W. Washington. Cen. 6899.

Porter and pan cleaner—In bakery; no Sun. or holidays; start 6 a. m.; $36 per week. 2603 E. 75th.

Porter for bakery—Some experience. 937 W. 87th-st.

Man—To help in small shop. Harris & Walker, 550 W. Harrison.

Truck driver—Reliable, gd. wrk. cond.; stdy. job; gd. pay. 4600 W. Addison.

Man for errands—Col'd or whi. Goodman Typesetting Co., 730 S. Dearborn.

TRUCK drivers; steady; reliable; good pay. 2258 Clybourne.

Midaged man to run errands, $20 week. Geo. H. Balch & Co., 530 S. Dearborn.

Janitor, part time afternoons—12:30-5. 626 S. Clark. Dwight Bros. Paper Co.

# HELP WANTED—WOMEN

## Women—Stores and Offices

ACCOUNTING POSITIONS
TYPISTS—GENERAL OFFICE
MAIL CLERKS
THE CONTINENTAL INSURANCE CO. 135 S. La Salle. Rm. 1955. Cen. 4041.

ADDING MACHINE OPERATORS AND CASHIERS.
For bookkeepers and tellers. UPTOWN NATIONAL BANK. Lawrence and Broadway.

ADVERTISING ASSISTANT
Copy, layout, house magazine; 5 day week; good post-war job. Address G Y 395, Tribune.

Admittance clerk and N. C. R. bookkeeping machine operator—Good salary and meals. Edgewater Hospital. Longbeach 4242. Dr. Busch.

ALERT GIRL—For general office work and steno.; no experience necessary. Western Grade Inc., 365 E. Illinois.

ASSISTANT MANAGER.
Sportswear and accessories; excellent opportunity to advance; good salary. State age, experience, salary. Address G Y 412, Tribune.

ASSISTANT BOOKKEEPER.
Part or full time. Permanent. Mr. Rackow, 1444 W. 21st-st. Can. 6754.

ASST. BOOKKEEPER—GOOD PAY. Mutual Baking Co., 3742 Elston.

BAKERY SALES CLERK. 1307 E. 47TH STREET.

BANK PAGES AND JR. CLERKS.
17 to 20 years of age, for permanent positions. Regular salary while learning, excellent oppor. for rapid advancement with our training plan. Apply. Comptometer oper. also needed. City Natl. Bank, 208 S. La Salle.

BANK POSITIONS OPEN.
Interesting work with a future; experience desirable but not necessary. AETNA STATE BANK. 2375 Lincoln-av. Diversey 4210.

Biller; comptom.-typist; file clerks; key punch; steno.-secy.; typist. ILLINOIS TOOL WORKS. 2501 N. KEELER. 4200 West. Capitol 2200.

Biller—Must be expd.; steady position; good salary. Clark Linen Co., 307 W. Monroe-st.

BILLER—ELLIOTT-FISHER. THE ANACIN CO. WHI. 2380.

BILLING CLERK.
Girl to do billing and other miscellaneous typing. Permanent position. Convenient W. Side loc. Hanniffin Mfg. Co., 621 S. Kolmar.

Billing clerk and bookkeeper—Steady positions; good sal.; perm.; 5 da. per wk. Rm. 1022 Merchandise Mart.

BOOKKEEPER—Excellent opportunity; permanent position; small office One La Salle Bldg. Volume is light. Complete bookkeeping knowledge required, some exp. preferred. State 8720.

Bookkeeper—Burroughs machine oper. on accounts receivable; modern office; pleasant working conditions; good salary. Ed. V. Price & Co., 2300 W. Wabansia-av. Humboldt 4410.

BOOKKEEPING OR COST DEPT.
Young lady; H. S. grad.; good at figures; old est. Co.; excel. post-war opp.; good pay. Address G X 313, Tribune.

BOOKKEEPER
Capable taking full charge of books; vicinity Michigan and Erie. ADDRESS G X 441, TRIBUNE.

Bookkeeping Machine Operator
Elec. Remington; to post sales, cost ledgers; 5 day wk. Marquette Cement Mfg. Co., 140 S. Dearborn, Rm. 1331.

Bookkeeper—Local packing house has permanent place; excellent opportunity. State age, experience and salary. Address G T 387, Tribune.

Bookkeeper—Exp'd in handling pack'g house books and records. Good starting salary and exc. working conditions. Address G X 466, Tribune.

Bookkeeper—Small loop office; part time; state age, salary and phone number. Address G T 320, Tribune.

Burroughs Bookkeeper Model 7800—40 hr. wk.; good salary; permanent. APPLY AT ONCE. Central Die Casting & Mfg., Inc., 2935 W. 47th.

CASHIERS
Also inspectors and wrappers. Desirable positions. Employment office, 8th floor.
MAURICE L. ROTHSCHILD
STATE AT JACKSON.

CASHIER-TYPIST.
N. C. R. experience helpful or will train; permanent; good salary; opportunity advancement. GATELY-WHEELER'S, 1102 Lawrence-av.

CASHIER—Perm. position; experience necessary. Apply 4141 W. North-av. A good place to work.

Cashier—For Coop. food market; short hrs.; congenial work; salary dependent on exp. Dor. 8346.

Cashier for drug store; day work. Apply Stineway, 1301 E. 63rd-st.

Cashier—$35 and meals. Rickett's Restaurant, 103 E. Chicago-avenue.

## Women—Stores and Offices

CASHIER
Cigar counter backgrond helpful; with high type clientele; gd. sal.; fine opp. LOBBY DRUG CO., SHERMAN HOTEL.

Cashier and Payroll Clerk—Good salary; good hours; nice pleasant office. Garden City Laundry. 3333 Harrison. Van Buren 7200.

Cashier—Hours 9 to 5; $26.50 a week. Apply 132 W. Randolph after 11 a. m.

CHIEF PAYROLL CLERK. ASST. PAYROLL CLERK.
Sm. plant; congenial wkng. assoc.; 5½ day wk.; time ½ overt.; top pay; gd. trans. A. Braudwein & Co., 2348 S. State.

CIGAR CLERK
Must have cigar and tobacco products' exp. No Sundays or nights. W. F. Monroe Cigar Co., 412 S. Wells [office].

CLERK—BEGINNER.
Good at figures. Borg & Beck Division of Borg-Warner Corp. Ph. or call at empl. office. 5950 W. 66th-st. Por. 7500.

Clerk; permanent for cost work in printing office; ability with figures essential; pleasant working conditions; 40 hr. 5 day wk. 127 So. Aberdeen-st. EXT. 1. CHESAPEAKE 3232.

CLERK
To work on inventory; good at figures; good opp.; no exp. necessary. Rit Products Corp., 1401 W. Jackson.

Clerk—For order dept.; gd. sal., with bonus and vacation. Ask for Miss Woods. National Ronzite Industries, 17 N. Des Plaines.

CLERK-TYPIST — LINCOLN-LAWRENCE-WESTERN SAFE DEPOSIT CO., 4806 N. WESTERN-AV.

CLERICAL TYPIST
Part time, day work; nice location; congenial surroundings. Harrison 6022. 14 E. JACKSON-BLVD., ROOM 1703.

CLERICAL GENERAL OFFICE WORK —Beginner to learn filing, switchboard, posting; loop office; 40 hr. week. Address S 483, Tribune.

Clerk for jewelry store—No experience necessary. Armitage 1180.

Comptometer Opers.
Comfortable air conditioned offices. Nr. North side. If you can't do all operations come anyway. Also secy., errand girls, accts. rec., pay clerks, timekeeper.
OSCAR MAYER & CO.
1259 Sedgwick, 1 blk. N. Div. L sta.

COMPTOMETER OPERATORS AND STATISTICAL TYPISTS
Exp. or will train beginners; CPA office; perm... post-war positions. State age and experience. Address G K 560, Tribune.

COMPTOMETER OPERATOR.
Good starting salary; post-war position; good hours. MERCHANT SHIPPERS ASSN. 1858 S. Western-av. Che. 2626.

Comptometer Operators. Entry Clerks. Switchboard Operator.
Call or write Williams, Kroger Stores, 83d at Vincennes. Triangle 9600.

COMPTOMETER OPERATOR
Expd. or inexpd.; 5 day wk.; gd. pay, bonus; perm.; near in; give age, sal. des. ph. no. Address G K 541, Tribune.

Comptometer operator—Payroll dept.; good job; post-war security; office lunch room; N. W. Side. Call Mr. Ward, Belmont 5050.

COMPTOMETER OPERATOR
earn extra money, July 10th on Eves.-Sats.-Suns., eve. appts. Call Miss Anderson. Wabash 2490.

COMPTOMETER OPERATORS.
$8 per day; full or part time. Address G X 370, Tribune.

COMPTOMETER OPERATOR. THE ANACIN CO. WHI. 2380.

COOK—Catholic Rectory. Call Longbeach 2882.

COSMETIC GIRLS.
Must be experienced; good salary and commission to start; permanent. LIGGETT DRUG STORES. Employment Ofc., State and Madison.

Cosmetic Girls [2]—Exp.; gd. starting sal. and comm. Solomon, 1121 N. State.

DICTAPHONE OPERATOR
44 hr. week; good chance for advancement. Mr. Walters, 2200 N. Natchez.

Dict. oper.—Some exp. shorthand helpful, but not ess.; excel. opp.; small office; gd. sal. Fra. 4268.

EDIPHONE OPERATOR. FILE CLERK. TYPIST-ORDER CHECKER.
With essential industry continuing after war and offering present, future opp.; ability recognized. Give exp., age, and present salary. ADDRESS G T 153, TRIBUNE.

EDIPHONE OPERATOR.
Will train beginner; 5 day wk; no age limit; nr. loop; start $21 plus; bonus; permanent. Give phone. ADDRESS G K 551, TRIBUNE.

Elliott Fisher biller — Must be exp. Henri Fayette, Inc., 833 N. Orleans.

EMPLOYMENT INTERVIEWER.
For near S. side war plant; post-war future; in reply state age, exper., education, salary desired. Address G T 190, Tribune.

Executive secretary wanted by new insurance agency—Good salary, excellent oppor.; perm. position. See Mr. Davis, Room 1022, 205 West Wacker.

Fanfold operator—Exp. or beg.; exc. opp.; post-war pos. CREBLER ELEC. 570 W. MONROE.

File clerks—Filing insurance correspondence, easy to learn; excellent working conditions and salary; opport. for advancement; perm. 221 N. La Salle. Rm. 1763, or Fra. 7230, Miss Schmidt.

FILE SUPERVISOR
Charge of central files; permanent; post-war opportunity; good salary. Ph. Mr. McCleary. Whitehall 6532.

FILE CLERKS—AGE 17-30
No experience necessary. Ins. office. Excellent opportunity for advancement. SUITE A-1547. 175 W. JACKSON.

Filing and general office work—No exp. required; under 40 yrs. of age; 5 day week; $90 per mo. Miss Petersen, Chicago School of Nursing, 100 E. Ohio.

FILE CLERK—Air conditioned office, in good neighborhood. See Personnel Manager, 840 N. Michigan-av.

FILE CLERK—Exp. not req. Sal. in accordance with ability, 5 day wk. Rm. 304, 360 N. Michigan. Dea. 8958.

General Office Work.
Small office; pleasant working conditions; good starting salary; post-war job; 5½ days. Champion Laundry, 2500 Fullerton-av.

GENERAL OFFICE.
Perm. pos. with old est. firm; exp. in switchboard and shorthand ess.; 5 trunk board and light dictation; excel. sal. Royal Fuel Co., Mon. 0633.

General Office Work
Some knowledge stenography, calculating, and miscell. office work. Address C D 570, Tribune.

General Office—Girl or woman in variety store; full time; no experience necessary; good starting salary. Neisner Bros., 1135 Lake-st., Oak Park.

GENERAL OFFICE CLERK.
Large transportation co.; s. w. side. Must be typist. Interesting work with good future; salary $30. Monroe 2662.

Gen. office—Knowl. typing, some bookkeeping; light duties; $30 for 40 hr. week. H. Korach Co., 809 W. Roosevelt. Can. 8952.

GENERAL OFFICE WORK.
Girl wanted for gen. office work; beg. or girl with some exp. Apply 4344 Wentworth-av. 8-5. See Mr. Benson.

GENERAL OFFICE CLERK—LOOP; $30 WEEK. DELAWARE 6121.

Gift shop clerk for hospital. Hours 9 to 5, 5½ days. Pleasing personality. Presbyterian hospital, 1753 W. Congress.

GIRLS
TYPIST-SWITCHBOARD OPER.-PAY ROLL CLERK. Nice working conditions. Apply Chicago Gear Works, 440 N. Oakley. Hay. 6420.

Girl or young women—To work pleasant north side office; easy work for alert person. Apply R. E. Schmidt. J. H. ANDERSON MONUMENT CO., 5751 Ravenswood. Lon. 4646.

GIRL
Girl, 17-24, no exp. nec.; mod. loop office; good starting salary. Civic Opera Bldg. Rm. 960. 20 N. Wacker-drive.

Girl—For some bookkeeping and cashiering; good starting salary; good hours. Gelman Shoe Store, 4315 Madison. Austin 3595.

Girls—General office work; good working conditions and salary; no exp. necessary. Official Motor Freight Guide, 3d fl., 732 W. Van Buren.

Girl to file negatives—Some typing exp. Opportunity to learn negative and blocking retouching; 55c hour. Illinois Photo-Gravure Co., 466 W. Superior-st.

Girls for interesting office work; no experience nec.; 5 day week; full or part time. Rm. 401, 82 W. Washington.

Girl—Gen. off. work; no exp. nec.; gd. opp. rm. 1201, 58 E. Washington-st.

Girl or woman—With some exp. in cleaning plant. App. 5056 W. Irving Pk.

Graphotype operator — Exp. or will train; desirable hours; pleasant surrounding. Ziff-Davis Publishing Co., 540 N. Michigan.

Japanese girl for office assistant—Exc. opportunity; experience not necessary. 5593 S. Michigan. Normal 7572.

JANITRESS
White, to clean bank bldg. at night; no scrubbing; good wages; permanent jobs. Personnel Office, 230 S. La Salle.

KEY PUNCH OPERATORS
Experienced I. B. M.; full or part time; 5 day week; large fire insurance company, 12th floor, 120 S. La Salle.

MILLINERY—COPYIST & MAKER
Steady position; top salary. MacLean Millinery Salon, 544 Diversey.

MULTIGRAPH OPERATOR
Permanent; salary open; variety of wk. Michigan-av. Harrison 3767.

OFFICE GIRL
For gen. off. wk. Must be gd. penman. Exc. opp.; gd. sal. Lincoln Paragon Laundry, 5439 Broadway.

OFFICE POSITIONS.
Stenographers. Clerk-Typist. Comptometer Operators. Bookkeeping Machine Operator. Messengers. Beginners considered; perm. positions. WILSON & CO., INC. 4200 S. Ashland-av. See Miss Johnson 3d Floor, Main Office.

Office positions now open in purchasing and billing depts. [Exp. not necessary; exc. salary. Walker-Jimieson, Inc., 311 S. Western. Canal 2525.

Office girl—Typing, bookkeeping knowledge of printing desired but not necessary. Good salary. Chance for advancement. Rider and Dickerson, 712 S. Federal-st.

Order clerk's asst.; sm. office in Mdse. Mart; good all around off. works; 5 days. No Sat. Address G T 287, Tribune.

ORDER FILLERS.
Women or girls; costume jewelry dept.; pleasant working cond. The Bernstein-Friedman Co., 1040 Mdse. Mart.

PAY ROLL CLERK—TYPIST. COST CLERK.
Pleasant working conditions. Rest periods; time and ½ over 40 hours. G.-M. LABORATORIES INC. 4300 N. Knox [Montrose nr. Cicero.]

## Women—Stores and Offices

PRODUCTION CHECKERS
100% war work. Day work. CROWE NAME PLATE CO. 1749 Grace-st. Bit. 4277.

Receptionist, typist, and switchboard operator — 40 hour week, $32.50 a week. Pleasant working conditions. Address G T 395, Tribune.

Receptionist—No experience; will train to run our switchboard; age 17 to 30. 209 S. State. Room 1408.

SALESGIRL — Over 21; soldier and sailor trade; attractive posit.; full or part time; days or evenings; good sal. 212 W. Madison before noon or after 6.

Salesladies—In coat, dress, or sportswear dept.; full or part time; highest salaries plus liberal commission; air conditioned store; jobs with a real future. Rubin's, 1314 Milwaukee-av.

SALESLADIES
DRESSES AND COATS. STEADY OR SAT. AND SUN. GOOD SALARY. Edelman Bros., 1247 S. Halsted.

SALESLADY, EXP.
Corset, lingerie store. Exc. salary. JOR-LEE'S. 2310 E. 71st. Mid. 1220.

Salesladies—Exp.; sportswear, lingerie. Good salary; store air conditioned. Edith Weiner, 55 E. Washington.

Saleswomen—Exp. infant, child wear; stdy.; gd. sal. S.S.Bramson, 2348 E.71st.

SECRETARY TO EXECUTIVE.
Small mfg. plant nr. 18th and Western; good post-war future; 40 hr. wk. $37.50 to start for reliable, efficient girl. Canal 4201.

Secretary—Experienced
150 W. p. m. executive offices; large mfg. Co.; nr. loop; good sal.; perm. Fra. 6666 or Address G X 311, Tribune.

SECRETARY
Essential work in pleasant office; 40 hours; 5½ days. Call Mr. Charles, Wabash 3479.

SECRETARY TO CHIEF CHEMIST.
Technical knowledge not nec.; post-war; W. side plant. Glidden Co., 5165 W. Moffatt.

Secretary — Experienced; opportunity for advancement; start at $35 weekly; 40 hour week. Mr. Bates, 333 N. Michigan-av. Rm. 528.

Secretary-Steno.—Prefer some exp. essential industry. Good post-war opportunity. Consolidated Freight Ways, 2000 W. 32d-st. Lafayette 6480.

Secretary—Charge of small sales office; Chicago branch national mfr.; young, sales minded, ambitious; loop. Mr. Hey, Fra. 2047.

SECRETARY.
Natl. publisher has opening for resp. person; some gen. off. detail; 40 hr. wk.; age 20-30. Call State 2715.

SHOE SALESWOMEN
Exp.; start $42.50; beginners start $30; monthly increases; 5 da. wk. J. R. De Witt, Inc., 1205 Devon, Chgo.

STATISTICAL TYPIST.
Statements, genl. work; perm.; good salary; 5 wk., paid vacation; free life, health insrnce.; lp. ofc. Fra. 8880.

STENOGRAPHER
UNDER 25. PERMANENT. 4554 BROADWAY. 1737 HOWARD. 841 E. 63D-ST. HOUSEHOLD FINANCE CORP.

Steno., Bookkeeper. Secretary, Compt. Oper.
PHONE
RANDOLPH 3260

STENOGRAPHER
EXPERIENCED; good opportunity. TYPIST, can be beginner. Pleasant office. The House of Vision, 30 N. Michigan.

STENOGRAPHERS (2)
TYPISTS (2)
40 HOUR WEEK; 80c HOUR. HARRISON 3483.

STENOGRAPHER
Capable of handling figures, light dictation and gen. ofc. work; good surround, and opp. for dept. mgmt.; 39 hr. wk. Ap. Rm. 505, 120 S. La Salle.

STENO.—OFFICE DETAIL.
Avail. immed.; temporary, 60 to 90 days. Perhaps perm. 3 girl office; 39 hr wk.; $40. Davis Specialty, 217 N. Des Plaines. Can. 4526.

STENO.-TYPIST-SWITCHBOARD.
Prefer insurance and college training. FULL OR PART TIME. State exp., sal., ph. no.; real opp. Del. 4595 or Address G T 285, Tribune.

STENOGRAPHER—GEN. OFFICE
Permanent position; pleasant office; 40 hours, 5½ days. Address G X 368, Tribune.

STENOGRAPHERS
Mod. air cond. office; steady; good sal. INTERNATIONAL MACHINERY CO. 1431 W. Pershing. Yards 5800.

Steno. or typist—Aero industry. Perm. Best wkg. cond.; 44 hr. wk.; conv. transp.; new equip.; vacation, sick leave, ins. program. Age open. Minneapolis Honeywell, 4737 Division.

Steno.-Clerk—Progressive organization; good salary; pleasant working conditions including air conditioned office. Louis L. Green, White Cap Co., 1812 N. Central-av., Merrimac 2000.

STENOGRAPHER.
Dictation and general office. Interesting work. Permanent. Free life and hospitalization insurance. Tabin Picker & Co., 4119 Belmont-av.

Steno.—Beginner consid.; sm. off.; interesting work; except opport.; traf. or billing exp. helpful but not nec.; 40 hour week; no Sat.; post-war sec. ADDRESS G T 172, TRIBUNE.

STENO.-SWITCHBOARD—
Experience unnecessary; excellent opportunity for a bright beginner; loop office; pleasant working cond. National Acceptance, 111 W. Monroe.

STENO.-CLERK.
Asst. to purchasing agent; new plant under construction; excellent future. Apply Miss Anderson, Industrial Condenser Corp., 1725 W. North-av.

STENOGRAPHER.
To become secretary to Asst. Mgr.; $125 to begin.Raise when ability proved. Apply Personnel Office. PALMER HOUSE.

STENOGRAPHER—A permanent, full time position; some dictation, typing and general office experience. Chance for advancement. Apply Mr. Ball, 66 E. South Water-st.

Stenographer—For general office work; small, pleasant office; good opport.; perm. The Employers Association of Chicago, 35 E. Wacker. Cen. 4138.

STENOGRAPHER AND GENERAL OFFICE CLERK. INTERESTING, VARIED WORK. GENERAL MILLS, INC. 208 S. LA SALLE.

STENOGRAPHER.
Excellent future for bright beginner; loop office; pleasant surroundings; 38 hour week. Call Miss Swindell, State 6761.

Stenographer—Experienced; permanent position, pleasant surroundings; some general office work. Chicago Bridge & Iron Co., 332 S. Michigan.

Stenographer — Exper.; sm. office; steady position with growing firm; sal. $35-$45 wk. 1161 W. Madison. Haymarket 5511.

STENOGRAPHER.
For general office work; permanent, full time position. Johnson Fan & Blower Corp., 1319 W. Lake-st.

STENOGRAPHER—$150.
Permanent position. UPSON-WALTON CO. 737 W. Jackson-blvd. Haymarket 6380.

STENOGRAPHER.
Exper. girl for permanent position; $140 on 5 day, 40 hr. week basis. Call Mr. Cullinan, Haymarket 5160.

STENOGRAPHER.
Exp.; splendid opp.; pleas. office; 37 hr. wk.; $35. Stiffel-Bradley Co., 615 N. Aberdeen-st. Can. 2310.

Stenographer — Publicity; exciting, interesting work; only position of its kind in the city. Call Mrs. Powers. Phone Andover 1756.

Stenographer—18-35 years; permanent position; traffic department; good opportunity. Field Building, 29th floor, 135 S. La Salle-st.

Stenographer—No experience necessary. Neat, efficient girl for work in small pleasant office. Excellent opportunity. Call Mr. Swanson, Wabash 2614.

STENO.—Gen. off exp.; age 21-23; excel. sal.; 5 day wk.; bonus; gd. post-war opport.; sm. off. Rm. 617, 30 N. La Salle.

Stenog.—Light switchbd. work; congenial surroundings; 39 hr. wk. Parker Holsman & Co., 1501 E. 57th-st., Hyd. 2525. Monday, Mr. Holland.

STENOGRAPHERS — WHOLESALE JEWELRY HOUSE; PERMANENT POSITION. BENJ. ALLEN & CO., INC., 10 S. WABASH.

Steno.-Switchboard Oper.—Light dictation; keyboard; perm.; 5½ day week. State 8323 for Appt.

Stenographer—General office work; exper.; loop; 5 day wk.; perm.; $35. General Engraving Co., 538 S. Clark.

Steno.-Bkkpr. — Expd., 6 day week. 309 W. Jackson-blvd., 14th floor.

Steno.—For 2 wks.; Rogers Pk real estate office; 5 day wk. She. 8300.

Steno.-Bookkeeper—5½ day wk.; good sal. Sou. Side real estate ofc. Reg. 4800.

STENO.—Pleasant working condition; rm. 1935, 175 W. Jackson. Wab. 6540.

Switchbd. oper.—Handle auxiliary board dispatching maintenance men to various jobs in Chicago area; well known corp.; familiar with geograph. layout Chgo.; perm.; gd. sal. Davis, Dea.8260.

SWITCHBOARD-TYPIST.
Some filing, some stenography desired but not nec.; will train beginner; permanent; good pay; 5 day week. The Whitaker Paper Co., 14 N. Peoria.

SWITCHBOARD OPERATOR
Some typing exp.; must be neat, capable; good opport.; 40 hr. week. Sheldon Machine Co., 4258 N. Knox.

SWITCHBOARD OPER.-TYPIST
Perm. pos.; pleasant surroundings; modern office; Mich.-av. near Harrison-st. Wab. 1230.

SWITCHBOARD OPERATOR.
Good salary, pleasant surroundings, 5½ day week. Majestic Dye House, 3920 Armitage.

Switchboard and typing—Perm.; good salary; pleasant air cond. office. Universal Body Co., 3410 S. La Salle. Bou. 7400.

Switchbd. oper.-typist—Exp.; gd. pay. In Cicero. Address G X 431, Tribune.

TELEPHONE sales solicitor—Call est. accts.; excel. sal., plus comm.; 40 hr. wk.; post-war. 4755 W. Washington.

TIMEKEEPERS. COMPTOMETER OPERATORS. Permanent; post-war future.
CONTINENTAL CAN CO., INC.
4633 W. Grand-av. Albany 5800.

Typist—For billing and typing labels. Good pay. Sunway Fruit Products. 154 E. Erie-st.

TYPIST—Efficient, will consider bright beginner, gen. ofc. work; ideal surr.; reas. hrs. 71st-South Shore. Hyd. 8000.

Typist or stenographer—Tote Cart Co. At Chicago-av. 'L' station. Whi. 4440.

Typist—Jr.; pleas. loop off.; post-war future. Life ins., hosp., etc. And.2055.

Typist-clerk—Permanent position; gd. salary. Evanston Hospital. 2650 Ridge.

## Women—Stores and Offices

TYPIST—Also PAYROLL CLERK. Age 30-35; Westside mfr.; permanent; 40 hr. wk.; good transp.; desirable associates; excellent post-war opportunities. Phone: OFFICE MANAGER, AUSTIN 1900.

TYPIST—ALSO GENERAL OFFICE CLERK
Permanent position; private club. Chicago Athletic Ass'n, 12 S. Michigan.

Typist—For advertising dept. of mail order company, to make sample type layouts and measure type. Beginner considered. State age, qualifications, sal. des. Address G X 526, Tribune.

Typist—General office work and cashiering; will appeal to one who likes a variety of duties; increases as merited; excellent post-war future. Ap. 307, Klee Bldg., 4013 Milwaukee.

TYPIST.
Small office, women's ready to wear store; pleas. work. cond.; exper. not essential; perm.; good oppor. for adv. Johnson & Harwood, 37 N. Wabash.

TYPIST-BILLER.
Permanent position, 40 hour week; convenient south side loc.; good wages. OPPENHEIMER CASING CO. 1020 W. 36th-st.

Typists, file clerks—Good salary; modern, pleasant surroundings; 5 day week. Twice yearly bonus. STERLING INSURANCE CO., 737 N. Michigan, 2d fl.

Typist—Experience preferred but not essential; some knowledge billing helpful; 5½ day wk.; good pay; excellent working conditions. Gregory Electric Co., 2630 S. Wabash-av.

TYPIST
Permanent position; good opportunity; pleasant office. Call Mr. Getke, Kedzie 5200.

TYPIST
for perm. work; air cond. drafting rm. Ask for Mr. Pelland. Vandercook & Sons, 900 N. Kilpatrick. Col. 7131.

TYPISTS
We can use 3 girls for insurance work. No exper. nec.; perm., 5 day wk.; good sal. Apply 175 W. Jackson. Rm. 1240.

TYPISTS
Excellent opportunity for girls with or without experience. A. C. McClurg & Co. 333 E. Ontario.

TYPIST.
Accurate, knowledge of stenography helpful, but not essential. Permanent position, pleasant work. Good salary. 332 S. Michigan, Room 350.

TYPIST AND FILE CLERK.
One each, part time, days, in pleasant loop insurance office. Good pay on hourly basis. Phone Mr. Shaff, Wab. 8522.

TYPIST—GEN'L OFFICE WORK
Perm. with future; 5 day week; good salary; good location; near North Side. Pleasant, small office. Whi. 5498.

TYPIST—Willing to learn dictaphone; exp. pref., not neces.; permanent. Loop law office; hrs. 9-5, alternate Sats. 431 S. DEARBORN, ROOM 926.

Typist—No other requirements; will teach comptometry; agreeable supervisor; post-war job; 5½ days. Ph. Mr. Mooney or Miss Luedike, Monroe 7000.

TYPIST
Permanent position, 40 hour week. 230 N. Michigan, Rm. 1320.

Typist—Type invoices; exp. not ess.; perm., adv.; ideal wkg. cond. Wilson Jones, 3300 Franklin-blvd. Van. 7400.

TYPIST AND STENOGRAPHER.
$7 per day, full or part time. ADDRESS G X 371, TRIBUNE.

Typist—Exp. genl. and statistical work; 40 hr. week; non-essential. Walter E. Heller & Co., 105 W. Adams.

Underwood fanfold billers—Apply 188 W. Randolph, Rm. 315.

VOUCHER CLERKS—Front office. Opportunity for advancement. Apply Mr. Guest, 4th fl. STEVENS HOTEL. 720 S. Michigan.

WOMEN
General clerical work; permanent position; small pleasant office; with or without exp. 5425 N. Hoyne.

GENERAL OFFICE POSITIONS
Post-war future. 5 DAY WEEK.
Stenos. Dictaphone opers. Typists. General clerks. Posters. File clerks.
CONTINENTAL CASUALTY CO.
910 S. Michigan. Room 300.

WESTERN UNION
Young women 17 to 35, we offer a splendid opportunity for a fine career. Training with pay. Post-war security. We need multiplex, teleprinter oprs., switching, routing, file clerks, typists, clerks. 427 S. La Salle, 8 a.m.-5:30. Sat. 2:30.

WOMEN
Typists. Billers. Record clerk. Screen artists. Comptometer operators. Toy preparation [11 p. m. to 7 a. m.]
618 W. CHICAGO-AV.
Open daily till 5 p. m., Sat. 2 p. m.

MONTGOMERY WARD
RETAIL STORE openings for Switchboard operator, typist, credit clerks, rug and household sales.
PERSONNEL CLERK
APPLY MRS. SMITH, 619 W. CHICAGO.

FULL OR PART TIME WORK
Correspondents, typists, comptometer operators, messengers, billers, and teletype operators; part time to 11 p. m. Open to 8 p. m.; Sat. till noon.
Sears, Roebuck & Co.
HOMAN AND ARTHINGTON-STS.

BUTLER BROTHERS
BECOME ESTABLISHED NOW IN ONE OF THESE FULL TIME, PERMANENT POSITIONS.
Secretaries. Typists. Stenographers. Comptometer Opers. Calculator Opers. Stockroom Clerks. Statistical Typists. Cashiers.
426 W. RANDOLPH-ST.

Young lady as office clerk—To check invoices, orders, etc.; state age, salary, etc.; permanent position. ADDRESS G Y 334, TRIBUNE.

BEGINNERS—YOUNG WOMEN; MAIL DESK WORK; good chances for advancement. Salary $116 per month to start. Address G T 276, Tribune.

## Executives and Managers

RETAIL EXECUTIVES—Unus. opport. now and post-war; nation-wide group of stores need mgrs., ass'ts, fl. mgrs.; gd. sal.; ready-to-wear and accessories exp.; strictly confid. Ran. 3068. Mr. Spitler.

## Women—Professions, Trades

Alterations-Fitter-Finisher—Sportswear, play clothes; lingerie. Florence Tarrson, 550 N. Michigan.

Assemblers. Turret Lathe Operators. Drill Press Operators. War Industry; Gd. Wages—Overtime. DAY OR NIGHT.
BARCO MFG. COMPANY
1801 Winnemac-av. [5000 N.]

Beauty operators—Loop or your neighborhood; gd. guaranteed salary plus comm.; should be more than $50 wk.; cold wave experts can make $60 wk. 6 E. Randolph, Rm. 203. State 8702.

Beauty Operator-Hair Stylist-Permanent Wave Operator—Needed for exclusive Michigan-av. shop; 5 day week; highest salary. Address G Y 406, Tribune.

Beauty operator—All around expd.; must manicure; nice surroundings; nr. north side; good salary. Sun. 9437.

Beauty opers.—Stdy. and extra; highest sal. and comm.; work 1 eve. only. 3601 Irving Park. 7226 W. Grand.

Beauty operators—All around; full or part time; $35 a wk. and comm. 1135 Bryn Mawr. Long. 8241.

Beauty opr.—$35 and comm.; can make up to $65. 3312 Madison. Nev. 2213.

Beauty Operator—Sal. and comm. Gleason Beauty Salon, 924 Wilson-av.

BEAUTY OPERATOR—$40 and comm. 5 days. 1952 N. Pulaski-rd.

Beauty operator—Experienced. Colette Beauty Shop, 2661 Fullerton.Bru.7287

Beauty Operator or Manicurist—Full or part time. 1505 N. Crawford.

Beauty operator — Experienced; all-around; 5 day week; $35 guar. and comm. Miss Duggan, Bri. 5895.

Beauty operator—5 day week; good pay; gd. working cond. Call Hol. 3330.

Bindery girls—Exp.; folder feeders, gathering, inserting, and stitching. Small bindery, day shift only. Steady, good wages. Address G T 488, Tribune.

BUTTON and BUTTONHOLE
Sewing machine operators. Steady, good wages. Will teach beginners. 1701 N. DAMEN-AVENUE.

Chemists—Junior; girls over 16; 5 da. wk. Apply Griffin Wheel Co., 445 N. Sacramento-blvd. Ked. 0794.

COTTON DRESS
SEAMERS-PRESSERS-FOLDERS. STEADY, HIGH PAY, BONUSES. Dainty Frock, 206 S. Market, 5th fl.

Couple with nursing experience to operate convalescent home, 9437 Langley-av.; comm. or sal. basis; opport. $3,000 to $4,000. Gee. Tri. 7065.

DIE EMBOSSER.
For running engraved letterheads, cards and other forms; best working conds.; perm. pos. for satisf. person. The John B. Wiggins Co., 638 Federal.

DRILL PRESS OPERATORS
Aircraft parts plant; pleasant work; small parts; good pay. D. K. Mfg. Co. 430 S. Green-st.

ELECTRONICS INDUSTRY
Beginners; will train. Very high earnings. U. S. citizens. CALUMET 1050.

Finisher on furs—Steady position, good sal. Edward Glasser. Lak. 0304.

Freight Handlers (Women)
No experience necessary; good salary. Merchant Shippers Assn. 1858 S. Western-av. Che. 2626.

Fur finisher—Experienced. Muhr Fur Shop, 710 S. 5th-av., Maywood, Ill.

Fur finisher—Exp. pref.; good salary. 3308 W. MONTROSE. IND. 4414.

Hair stylists [2]—Experienced and 1 part time oper.; 40 hr. wk.; vac. with pay; 40% commission; salary $50-$60. Buc. 2460. Tuesday, 4-9 p. m.

Hand sewers — Exp.; highest salary; steady wk. Cecille Mfg., 336 S. Wells.

Industrial nurse—11:30 p. m. to 7 a. m. [paid for 8 hrs.]; some light clerical work. General Electric X-ray Corp., Employ. office, 236 S. Damen.

INSPECTORS—PRESSERS
PACKERS, MISC. LIGHT FACT. WK. Colored; good pay; steady work. VIKING APPAREL MFG. CO.
711 W. LAKE-ST.
STATE-LAKE STREET CAR TO DR.

Laundry Workers
Shirt finishers; folders and press operators; excellent wages and bonus. 4242 BELMONT-AV.

Laundry help—Shirt finishers, 3½ cents per shirt; soft clothes ironer; good pay. Austin 0545.

Laundry marker and sorter—Exp.; excel. pay. DOR. 1323.

## Women—Professions, Trades

LAUNDRY FEEDERS. FOLDERS AND PRESS OPERS. Experienced. Highest wages paid. Great Western Ldry. Co., 2125 W. Madison.

Light soldering and assembly work—Good working conditions. 3236 Southport-avenue.

Manicurist—Temp. or steady; best clientele. Mr. Bass, 850 Lake Shore-dr.

MASSEUSE—EXP'D; HIGH SALARY. 59 E. MADISON-ST. ROOM 218.

NURSES—WHITE
Undergrads., practical beginners; 8 hr. day, 6 days. Apply 5535 Ellis.

Operators—Exper. on fine blouses. Steady work. Highest salary. Cecille Mfg. Co., 336 S. Wells.

OPERATORS—SINGLE AND DBL. NEEDLE—Exp'd; steady work; good pay. Apply 5th flr., 1433 S. Wabash.

Operator—Exp. on men's neckwear; highest pay. R. 807, 173 W. Madison.

PRECISION INSPECTORS. DRILL PRESS OPERATORS. GRINDERS. ASSEMBLERS. MACHINE INSPECTORS. TIMEKEEPERS. FILE CLERKS.
Openings 1st, 2d, and 3d shifts. Long established company. Near loop. Excel. working conditions. Excellent trans.
PHONE SEELEY 0734

Puff iron girl—Exp.; stdy., gd. wages. Cardinal Cleaners, 5029 Cottage Grove.

PUNCH PRESS OPRS., ASSEMBLERS. 100% war work; excellent pay. Borg & Beck, division Borg-Warner Corp. Phone or apply employment office, 5950 W. 66th-st., Por. 7500.

RADAR—RADIO
Service men's wives, women, and girls now needed for the following: Coil Winders. Assemblers. Solderers. Inspectors. Finishers. Kick Press. NEW PAY RATES NOW IN EFFECT. Earn while learning this fascinating, secret 100% war work. S-W INDUCTOR CO. 1056 N. Wood.

SEWING MACH. OPERS. INSPECTORS.
If you live N. W., work N. W., and enjoy 2 hours extra travel time you save. Good piece rates and surroundings. O'Shea Mfg. Co. 2701 N. Pulaski.

SEWING OPERATORS—100 brand new machines. Make sport shirts, children's dresses, aprons, govt. kits, raincoats, children's sun suits. High rates. Steady work. Zimmerman, 414 Orleans-st.

SEWING MACHINE OPERATORS
EXCELLENT PAY AND WORKING CONDITIONS. RM. 306, 31 W. VAN BUREN.

Sewing machine operators on dresses—Highest piece work rates; guaranteed rates for beginners. Ungerleider Dress Co., 232 S. Market.

SEWING INSTRUCTOR.
Capable woman, 35-45; must drive car; exclusive shop. Sup. 8985 wkdays. 9-5.

Sewing machine operators—Exp.; stdy. wk.; gd. pay; 100% defense. Dave Mfg. Co., 4611 N. Clark-st., 3d floor.

Sewing girl—Power machine operator; good wages. Call Cen. 8880. Mr. Ray.

HELP make urgently needed army rations, essential foods and candies for our fighters and workers. Full or part time. Clean, light, pleasant work. SEALERS. BAR WRAPPERS. BOX PACKERS. SCALERS. OPERS.
BRACH'S
4656 W. Kinzie. 4117 W. Madison. 3418 W. 26TH-ST.

YOU'LL LIKE
the clean, easy work in our shop [greeting card mfrs.]; no experience; no machine operations; good pay; 1½ for overtime. We need pickup girls, counters, sorters, folders, layout girls; also for boxing; near north side; excellent transportation. Apply Harry Sieckle, NU-ART CO., 900 N. Franklin.

WONDERFUL OPPORTUNITY
Good starting salary with overtime; no exp. nec. We will teach you. Gluers. Checkers. Assemblers. Inspectors. Punch Press Operators. Also light factory work. Day or night shift.
14 N. Peoria-st., 5th Floor

2d and 3d Shift Workers
WE WILL TRAIN ABLE WOMEN. For inspectors, machine operators, timekeepers, assemblers, painters. Good starting rate. Best working conditions.
INTERNATIONAL REGISTER CO. 2620 WASHINGTON-BLVD.

50 girls—White or colored; light factory work; no experience necessary. DAY OR NIGHT WORK. Feeders on machines. Box fillers. Inserters. Wrappers. Typists. Clerks. Shop clerks.
W. P. Hall Printing Co.
4600 W. DIVERSEY.

THE CHICAGO SCREW CO.
NEEDS
Inspectors, drill press operators, tappers, slotters, threaders, burr grinders. Open daily 7 a. m. to 7 p. m. Saturday, 7 a. m. to 5 p. m. Sunday, 10 a. m. to 2 p. m. 1026 S. HOMAN-AV.

WOMEN
For combination machine operating and bench assembly work; nights; also stock girls, optical work, order selectors, janitress; will train.
CENTRAL SCIENTIFIC
1700 IRVING PARK-RD.

WOMEN—18-40
Machine operators, tenders, printers, treater operators and utility operators; steady; 1st, 2d and 3d shifts; productn. bonus; automatic increases; excellent working conditions; good cafeteria. DIXIE CUP CO. 401 N. Western-av.

High School Girls—16 and Over
HAND SEWERS AND INSPECTORS. Vacation or perm. jobs; no exp. nec. HART SCHAFFNER & MARX. 36 S. Franklin-st. 4522 W. CERMAK. 823 S. TRIPP. 2335 ST. PAUL-AV. [1700 N.]

50—GIRLS—50
White or colored; light factory work; no exp. necessary; day or night work. Feeders on machines. Wrappers. Inserters. Box fillers. 466 W. SUPERIOR. SEE MR. TOBIN.

Girls—Wrappers
Fillers—Packers
NO EXP. NEC.; 60c PER HR. TIME AND ONE-HALF OVER 40 HRS. Vienna Beauty Products, 216 N. Clinton.

GIRLS—YOUNG WOMEN
Assemblers, testers, solderers. RADAR RADIO INDUSTRY. Air cond. fact.; hrs. 8-4:30 p. m. Also 4:45 p. m.-1:15 a. m. Post-war future. Solar Mfg. Corp., 4501 S. Western-blvd.

Easy sit-down work—Labelers, packers, fillers on well known line of cosmetics; two 15 minute rest periods; beverage served twice daily; free uniforms; no experience required [white]. Apply 30 W. Hubbard.

GIRLS—WOMEN
Precision inspection and light factory work; 60-75c hour start. DIVERSEY MACHINE WORKS. 1534 W. VAN BUREN.

GIRLS AND WOMEN
to process rayon for hosiery. No experience necessary. OSCAR HEINEMAN CORP. 2701 Armitage-av.

GIRLS.
Plant workers. Will teach unskilled. Industrial Metal Fabricators, Inc. 6816 S. Western-av.

GIRLS—AGE 16 AND UP
FOR PACKING COSMETICS. Good pay; clean work. Apply 3d floor, 30 W. HUBBARD.

GIRLS
for clean, light, day time factory work; soldering exp. helpful. Apply: 666 W. DIVISION-ST.

HELP THE INVASION.
Learn welding on stainless steel. PAID WHILE TRAINING for air corps certification. Apply 3028 Lincoln-av. Wallace Supplies Mfg. Co.

GIRLS—WOMEN.
Light factory work, assembling stationery. No standing. Pleasant surroundings. White. Good pay. Time and ½ overtime. 630 W. Jackson, 2d floor.

Woman—Take complete charge of mangle and finish dept. in modern, airy plant. Good salary. Good hours. Excellent working conditions. American Laundry, 925 S. California.

NEW WORK SCHEDULE ADDED.
4 p. m. to 9 p. m. 4 p. m. to 12:30 a. m. 5 days a week. Minneapolis Honeywell, 4737 Division.

HELP THE INVASION.
Learn welding on stainless steel. PAID WHILE TRAINING for air corps certification. Apply 1109 W. 37th-st. HAGGARD & MARCUSSON CO.

GIRLS.
Light, clean bench work; 60c per hour to start; 70c starting fifth week, sooner if satisfactory; 48 hour week. 2032 CLYBOURN.

30 GIRLS—Light, clean factory work. Straight day shift. Pleasant work. Time ½ for overtime. 57½c hour to start. Rapid advancement. Transparent Pkg., 3506 S. Morgan.

GIRLS AND WOMEN.
Light assembly work; cool, clean; small factory; good pay; permanent. Wabash Mfg. Co., 2700 S. Michigan.

Women—Full or part time; day or evening shift; light drill press, and inspection war work. Mykroy, Inc., 1917 N. Springfield. Albany 4310.

Women—Colored, to mold seals and miscellaneous work. No experience necessary. American Steel Co., 271 N. California-av.

WOMEN—GIRLS
Light factory work. Loop area. 538 S. WELLS. 5TH FLR.

Girls and women—Jobs open on three shifts; light, pleas. war work; 3d shift pay $39 while learning; $44.20 after. 565 N. Sangamon, 4th floor.

Girl or woman—White; operate sew. machine; exper. unnec.; light work, mending washable fabrics. 711 Root-st.

Colored girls—Light factory work. Will teach; steady. Standard Shade Pull Mfrs., 426-28 S. Wabash.

Women—18 to 50; light factory work, packaging cosmetics, drugs; 40 hours a week. 540 S. Wells.

Girls—Col. or white; light factory work. Monarch Textile, 728 W. Madison.

## Women—Household Help

CHILD NURSE—EXPERIENCED
2 mo. old baby; permanent; best refs. required. Lake Forest. Address S 533, Tribune.

Cleaning woman—White; $4 day plus carfare; nr. No. Side. Sup. 3210.

Cook—For 2 adults in hotel apartment with maid service; own room; no cleaning or laundry; $25; references. HYDE PARK 0700.

COOKING-GEN. HOUSEWORK.
No ldry. or windows; 3 adults in family; excel. salary; refs. req. Mid. 2793.

COOK—LIGHT HOUSEWORK; 6 RM. APARTMENT; OTHER HELP; OWN RM. AND BATH. DIVERSEY 4477.

COOK — HOUSEWORK. GOOD SALARY; OTHER HELP. LON. 5136.

Cook-Gen. Hswk.—2 days; noon thru dinner; $6 day; 2 adults. Mid. 4253.

**IMPORTANT NOTICE**
War Manpower Commission regulations, effective July 1, 1944, require that male workers to be employed must have a referral card from the United States Employment Service.
This does not prevent any worker from first investigating job opportunities offered by any employer.

## Women—Household Help

Cook and downstairs work—$30; or couple, $250 mo.; refs. req.; no washing; own rm. and bath. Call collect, Winnetka 61.

Gen. hswk.—Cooking; white; for 2 adults; no children; unusually gd. position for right party; no ldry.; own rm.; bath; gd. sal.; eves. and Thurs. Sun. off. Apt. 26-B, 179 E. Lake Shore-dr. Sup. 5791.

GENERAL HOUSEWORK
PLAIN COOKING; 3 IN FAMILY. OTHER HELP; OWN ROOM. TOP SALARY. HOLLYCOURT 2245.

GENERAL MAID
Cooking exper., gen. hswk.; no children; reas. hrs.; prom. pos.; go; very attract. sal. Lake View 2076.

GENERAL HOUSEWORK
WHITE GIRL OR WOMAN; TOP SALARY; OWN ROOM AND BATH; OTHER HELP. OAK. 8764.

General housework — Cooking; small family; no laundry; no Sunday, go nights; references; $30. Pla. 4575.

General housework—$30 per week; 3 nights a week off. Irving 6718.

GIRL—EXPERIENCED
To cook and serve for sm. priv. fam. in hotel apt.; go; no Thurs. or Sun.; $20-$25 wk. depend. hrs. Mid. 2573.

GIRL OR WOMAN
ASSIST WITH CHILDREN. NO HEAVY LAUNDRY OR CLEANING. GOOD SAL.; STAY. ROCKWELL 4050.

Girl—Happy home, own room, bath, radio; 4 in family; gen. hswk., lt. ldry., simple cooking; 1½ days off. $17.00. Hubbard Woods. Winnetka 954.

HOUSEKEEPER—Mid. aged; white or colored; cookg.; 2 children; nice home; own rm. with rad.; $18 to start. Call Dr. Ross, Bri. 5365.

Hskpr. for working couple; one child school age. Plain cooking, light hswk. Own rm., bath, radio, exc. home. Days, Abe. 6373; nights, Dor. 0272.

Hskpr.—White; for 5 rm. summer cottage; child welcome; good sal. Give details. Address G T 317, Tribune.

Housekeeper—No washing; no Sundays; hours 10:30 to 5:30, 9 to 1 on Sat.; $15 wk. Midway 1983 aft. 5:30.

Housekeeper—Stay or go; good pay; light work. 1826 S. Spaulding after 5 or call Crawford 8079.

HSKPR.—Pl. cook; white; 2 adults; own rm., bath; $20. Midway 5484.

Maid—White; exp.; light cookg.; 3 adults; hotel apt.; go or stay; no Sun. $25-$30. Sun. 8766.

Maid—White; $30 wk.; young couple, baby; no hvy. work; stay. Div. 5031.

Maid—Ckg.; no ldry; no hvy. work; own room, bath; top sal. Dor. 0049.

Maid—1st class col. 2d maid; wages $28 wk. University 1108, Evanston.

Maid To stay; light hswk.; no ckg.; assist care 2 yr. twin girls. Ard. 5357.

Nurse—Undergrad. or practical, for convalescent home; full main., gd. sal., 8 hr. day, 6 day wk. Lon. 3404.

NURSE—$50 FOR TWO WEEKS. PLEASANT HOME. FAIRFAX 6330.

Nursemaid — Experienced; care 17 months old child; good salary; references. Wellington 8343.

Nursemaid—Care 15 mos. old, asst. H. hswk.; stay, own rm., or go; 5 day wk.; $20. Plenty free time. Amb. 0644.

Nurse girl—Care for 1 child; very light hswk.; own rm.-bath; good salary. Sonns every 3 mos. Sheldrake 5209.

NURSEMAID—2 boys, aged 2 and 4; exp.; ref.; perm.; good sal. Sup. 9345.

Nursemd.—20-50; stay; no hswk.; asst. pln. cook; $ mo. cbd.; $20. Sou. 7530.

White girl—To help care for two children; $2 per day [temporary]. Phone Rm. 804 Berkshire Hotel. Mon. morn.

Woman to care for elderly invalid, and light housework. No other member in family. Call 7307 Rogers Park. 8439 N. Glenwood.

Woman—Take care of children evens.; in exchge for rm. and brd.; sm. wkly. sal.; no ckng., no ldry. Avenue 9523.

WOMAN—WHITE.
General hswk.; 3 adults; pleasant surroundings; stay. Longbeach 1934.

Woman—To stay with 2 girls, 5 and 9; own rm.; no Sundays; mother empl. Call Can. 6974 after 4.

Woman—10-6 p. m.; light work and care 2 children; $18. Ked. 7282.

WOMAN—WHITE—CARE OF CHILD. NICE HOME. FAIRFAX 6824.

## Women—Couples

COLORED couples—Draft exempt; operate kitchnt. apts.; sal. $125 to start, and furn. apt.; wkly. bonus; exc. oppor. to adv.; post-war pos.; call in per. bet. 2-4 daily. Lincoln State Bank, 9 E. 31st.

Cple.—Exp.; wh.; cook and houseman, Ltc., clean. Will furnish apt. and ldry. Lovely Glencoe home. No children. $225-250. Phone Boedeker, Merr. 2000, 8:30-5, except Sunday.

Couple—For furnished apts.; woman for part time desk work and man as houseman; good salary and apt. Kenwood 0940.

Couple—White, Japanese-American or colored. Cooking, genl. hswk.; gardening. 3 in family. In suburb of River Forest. Good wages. Ref. Forest 5123.

Couple—Handy man and maid. No ldry. Gd. wages and apt. 4804 Sheridan.

## Women—Hotels, Restaurants

Baker—Summer camp; gd. salary. Ph. Central 4125, Mon., 9 a. m. to 5 p. m.

Bus girls—Col.; 8-5; no Sun. $19 start. Chocolate Shop, 175 W. Jackson, lobby. Web. 2139.

Bus girl—Colored; no exp. necessary; no Sunday work. Call Delaware 8250.

CAFETERIA COUNTER GIRLS
White; no Sun.; top wages and meals. ONTRA CAFETERIA. 231 S. Wabash. 133 N. Wabash.

CAFETERIA GIRLS.
Any price and meals for dependable girls; no Sun. or holidays. Chicago Health Foods Center, 10 E. Van Buren.

CARDEN'S
Waitresses, cook general, steam table, salads, bake shop helper. Also colored bus girls and coffee maker. No Sundays. 118 N. Dearborn.

CASHIERS-CHECKERS.
Nights. Apply Mr. Menely, Est. 3800, ext. 262. AMERTORP PLANT. 7500 W. Roosevelt-rd.

Cashier-Hostess—Exp. 7:30 a. m. to 3:30 p. m. Apply Tiffany Room, Hotel Chicagoan, 67 W. Madison.

Cook and pastry cook—Night shift; in air conditioned cafeteria. ILLINOIS TOOL WORKS. 2501 N. KEELER. 4200 West. Capitol 2200.

COOK OR COOK'S HELPER
to work in clean, efficient, smooth running restaurant kitchen. Miss Cahill, R. G. Inn, 79 E. South Water.

COOK
Woman fry cook; must be exper.; $225 mo., meals. Fireside Restaurant, 7200 Lincoln-av. Jun. 8600.

Cook—White for restaurant and tavern; $45-$50 wk., rm., brd. Glen Ellyn 1987.

Counterwomen—All shifts; long or short hours; defense plant cafeteria; good salary, meals, and uniforms. Crotty Bros. Cafeteria, 4545 S. Western-blvd. Yards 4723.

Counter girl—Exp. not necessary; exc. wages. 1201 N. State. Del. 8096.

DISHWASHERS—BUS WORK.
Colored men and women; steady jobs. Day or night work; excellent working conditions; meals and uniforms furn. Ask for Mr. Denny [3d floor]. 174 W. Randolph. B/G FOODS, INC.

ELEVATOR OPERATORS.
Experience not essential; we will train you; top salary; time and ½ overtime. Apply Miss Smith, asst. mgrs. office. LA SALLE HOTEL.

FOUNTAIN GIRL
White or colored; 10-6:30 p. m. No Sundays. Top sal., meals. Also bus girls. Larry's Grill, 230 W. Van Buren.

FOUNTAIN GIRLS — 50c hr. plus meals, uniforms and tips; with or without exper.; short hours, no Sundays; may work full time. GEORGE DE MET & BROS. 75 E. Washington.

Fountain women—Help feed army and navy; short hours or all day; no Sun. or holidays. Apply Condon, Room 644-A, 166 W. Van Buren.

HOSTESS
WAITRESSES.
Short hours, meals, no Sundays. GOLDBLATT BROS. State and Van Buren, 5th floor.

Hostess—Under 40; no experience necessary. Will train for assistant manager large exclusive tea room; permanent. Write Box 588, Evanston, Illinois.

Hostess—Exp., capable taking charge; best wages. Rickett's, 103 E. Chicago.

Housekeeper—Small hotel. Full crew, easy routine. Highest pay. Live in if you desire. Mr. White, Stratford Hotel, 4131 Sheridan-rd. Graceland 1020.

LAUNDRY HELP
SHAKERS, FEEDERS, TUMBLER OPERATORS. TOP WAGES. 5 DAYS. Lexington Laundry, 1214 E. 61st.

MAID—EXP., $87.50.
INSPECTRESSES, EXP., $114 MO. Apply housekeeping dept.
WAITRESSES—NIGHT CAPTAIN.
Experienced—Colonade Room. Apply employ. office, 5357 Sheridan-rd. EDGEWATER BEACH HOTEL.

Maids and cleaning women—Real place to work; ideal hours for women with families; 9:30 a. m. to 4:10 p. m. Apply housekeeper, Y. M. C. A. Hotel, 826 S. WABASH.

Maids—$88.70 a month; full time; pleasant surroundings; work nr. lake in south side resid. hotel. Apply in person, Mrs. Barber, Flamingo Hotel, 5520 South Shore-dr.

MAIDS, COLORED
Perm. pos.; good pay; morn. or eve. hrs.; also need housemen. See hskpr. Harrison Hotel, 65 E. Harrison.

Maids — Salary plus rm. and board; pleasant conditions. See housekeeper. Norwegian-American Hospital. Brunswick 8800.

MAID, $85.70.
No Sundays or holidays. Apply 505 Belmont. Bittersweet 2882.

Maids—New higher wage scale. Full or part time. Medinah Club, 505 N. Michigan. See Mrs. Flaws, 9th floor.

Maid—Short hrs., 5 day week; good salary. Rainbow Apt. Hotel, 7715 South Shore-drive. Regent 9573.

Maids—White or colored; permanent positions; $92 per month. Apply Housekeeper, 40 E. Oak.

Maid—To make beds and clean rms. in Y. M. C. A. residence; will train; $80 mo. Duncan Y.M.C.A. 1515 W. Monroe.

MAIDS—5½ days per week, $30 per week. Weston Hotel, 355 W. Madison.

Maids for hotel—No Sundays. 217 NORTH CLARK-ST.

Maid—8 a. m. to 2 p. m.; steady work. Fort Dearborn Hotel, 117 W. Van Bur.

Maids [2]—Top wages; no Sun.; Essex hotel, 6230 Dorchester. Dor. 3260.

Maid for rooming house—10 to 4. 933 Cullom. Lakeview 1577.

—Women—Hotels, Restaurants—

Fountain help—Experienced girls; good salary; evenings. 6359 Broadway. Rogers Park 2220.

Fountain girls and waitresses Good pay. J. R. Murphy Restaurant in Grand Central Station. Wab. 2211, ext. 381.

Girl or woman—For pantry and dining room; permanent position; good salary with room, board, laundry, medical care. 6140 Drexel-av.

GRILL HOSTESS.
Good salary and oppor.: hrs. to 8 p. m. except Mon. to 10; no Sundays.
LIGGETT DRUG STORES.
Employment Office, State and Madison.

GRILL AND SERVICE GIRL
Colored, 18 yrs. or older; $28 wk. for 48 hrs. THE GLORIFIED HAMBURGER, 307 N. Michigan. R. 820.

Helper—For kitchen or second cook. Call Columbus 0362.

High schl. girl for fountain—3-4 nites wk. Rhodes Pharm. 7901 S. Rhodes.

HOSTESS.
WAITRESSES.
Good working conditions; good pay; 6 da. wk. Also part time waitresses. Apply Mr. Biro or Mr. Weber, 14 W. Randolph.

HOTEL MAIDS
AND LINEN ROOM WOMAN.
Colored; steady work; $80 mo.; no Sundays. BELLE SHORE APTS. 1062 BRYN MAWR. LON. 2133.

HOTEL MAID
Salary $83.20; near no. side, apt bldg. 550 Arlington-place. Lincoln 4545.

HOTEL MAIDS, $20 WK.
Perm.; no Sun. or holidays. Apply Whitfield Apts. 5330 Harper. 9 a. m.

Hotel inspectress—Expd.; perm.; good salary; good chance for advancement. Call Mr. Dawson. Briargate 8000.

Hotel clerks—8 a. m.-4 p. m.; 12 midnight-8 a. m.; switchboard. Nev. 1450.

JANITRESSES
DINING ROOM ATTENDANTS.
ILLINOIS BELL TELEPHONE COMPANY.
309 W. WASHINGTON-ST.

Kitchen help—Colored mother and son or woman only, for small resort hotel near Chicago; good salary, plus room and board. Apply Room 522, 840 N. Michigan, or call Superior 4561.

MAIDS
NEW PAY RATE, $95
WH. OR COL.; TIPS; FREE COFFEE. AGE 21-60; also need cleaning women [nites]; seamstress, pantry girl, elevator girls, receptionist.
BISMARCK HOTEL. 133 N. Wells.

MAIDS
White or colored; full or part time; gd. sal., exc. opp. for tips. Apply Del Prado hotel, 5307 Hyde Park-blvd.

Maids and cleaning women—White; highest wages; free coffee; uniforms furnished and laundered; nicest working cond. See Housekeeper. Knickerbocker Hotel, 163 E. Walton.

MAIDS
Full or part time, with or without exp.; $90 per month. Belmont Hotel. 3172 Sheridan-rd. Apply receiving room.

MAIDS.
White, full or part time; ½ day Sat.; no exp. nec. See Mrs. Pettigrew. Y.M.C.A. 3210 Arthington. Nev. 3800.

Maid—Colored; Olympia Fields Country club, Olympia Fields, Ill. Ph. Pullman 5120.

Maids—Col.; refined resid. apt. hotel; nr. N. side; 6 day wk., no Sun. $83.20 per mo. Whitehall 4080.

Maids—Good hours, good pay; no Sundays; full or part time. 4th floor. Lawson Y. M. C. A. 30 W. Chicago.

Maid, for room'g hse.; short hrs.; wh. or col. 4135 Ellis. Bochan Oak. 9208.

Maid—Col. or white; part time; rooming house. 845 W. Sheridan. Lin. 9632.

Maids—$83 mo.; pleasant wkg. cond.; refs. Hotel Wacker, 111 W. Huron.

Maids—White or colored; 6 da.; gd. sal.; Grace Hotel, 75 W. Jackson-blvd.

Maid—For hotel work; no Sun. $84.70 a mo. 6232 Dorchester-av. Dor. 3307.

MOPPERS.
FREIGHT ELEVATOR OPERATORS
NIGHTS.
EDGEWATER BEACH APTS.
5555 Sheridan-rd.
Longbeach 8500. Mr. Wall.

OPPORTUNITY FOR
Bus girls. Counterwomen. Maid. Waitresses.
SCRUBWOMEN.
APPLY IN PERSON.
Orrington Hotel, Evanston

PANTRY WOMAN
Hrs 1 p.m.-9:30 p.m. No Sun. gd. sal.
HARDING'S, 21 S. WABASH

SALAD GIRL
SANDWICH GIRL
WAITRESS.
Gateway Rest. La Salle-st. Station.

Sandwich-Steam Table Girls
We will train you. Top salaries. Meals and uniforms. Vacation with pay.
B-G FOODS, INC.,
118 S. Michigan-av.

Scrubwoman—Colored; salary $27 plus meals; other incentives. Triangle Restaurant, 171 W. Madison.

TELEPHONE OPERATOR.
GOOD SALARY.
High class nr. N. S. hotel; must have Chicago exp. Whi. 5700.

WAITRESSES
Excellent salary, tips, and meals. Good working conditions.
ISBELL'S, 840 RUSH-ST.

WAITRESSES.
Exp. to serve luncheon and dinner; also evening waitresses, 5 p. m. until 9 p. m. Apply Miss Sampson, Tonty Coffee Shop, La Salle hotel.

WAITRESSES (4)
Long and short hours; no Sunday work. Uniforms furnished and laundered. 28 N. DEARBORN.

WAITRESSES—EXP.
Full or part time; can easily earn $45. Apply Town House, 6935 Sheridan.

Waitresses—Experienced; white. Air conditioned loop restaurant. 44c hr., tips, uniforms, meals. Triangle Restaurant, 194 W. Randolph.

Waitresses—Short, long hours; top wages; good tips; closed nights, Sun., hol.; Sat. at 2:30 p. m. Transportation Restaurant, 600 S. Dearborn-st.

Waitresses—Experienced; excellent pay; tips and bonus, meals and uniforms furn.; no Sun. or holiday work; ready to work. Hartman's Grill, 11 E. Adams.

Waitresses—Long or short hours; no Sun. or holidays; good wages. Maple Leaf, 53 W. Van Buren.

Waitresses—Breakfast; gd. salary, uniforms; air conditioned.
Corner House, Ohio and Rush.

Waitresses—Day or night; good salary and tips; uniforms furnished; air cond. Covered Wagon, Michigan at 22d-st.

Waitress—Short hours; 10 a. m. to 1 p. m. uniform, meals furn.; 75c hr. 1390 W. LAKE-STREET.

Waitresses—Good salary and tips. Ambassador Hotels, 1300 N. State. Miss Antoin.

WAITRESSES—Long or short hrs.; gd. pay, exc. tips; pleasant environment. Apply 10-4. Miss Lyons, Drake Hotel.

Waitress—Exp., cocktail lounge; steady work; good pay. 1555 Howard. Amb. 0348, aft. 3 p.m.

Waitress—11 a. m.-2 p. m. No Suns. or hol. 148 W. Van Buren, cor. Sherman.

Waitress—Good pay; no Sundays. Concord Rest., 74 E. S. Water, lower level.

Waitress—No Sundays or holidays; [illegible] 5206 W. Madison-st.

Woman—White or colored, kitchen work; pleasant working conditions; meals and uniforms furnished. George Williams College, 5315 Drexel.

Woman—For linen room in apt. hotel; no Sat. aft. Sun. or holi.; sal. $100 mo. Wilson Hazel Hotel. 4544 N. Hazel, corner Wilson. Longbeach 7241.

Woman—Between 40 and 45, to help in small lunch room; good pay and meals. 178½ N. WACKER-DR.

Women—2, for gen'l cleaning in beau. private summer camp; hi wages, pleas. surroundings. Bit. 7200, apt. 612.

NEW 10% HIGHER PAY!
Women to age 60; start on COUNTER, FLOOR, SALADS, KITCHEN, BAKE SHOP, YARD or DISHROOM; rapid advancement to positions paying $1,400 and $1,800 and up. See Mrs. White, personnel manager. Forum Cafeteria, 64 W. Madison.

South Side Hotel—2 or 3 women for care of rooms; colored or white; good salary; pleasant surroundings. Immediately. Grace Hotel, 1547 E. 67th-pl.

HELPS HALL—Steady position. Ill. Athletic Club. 112 S. Michigan.

—Saleswomen—

YOUNG WOMAN.
Earn $75 to $100 comm. weekly—Contact business professional men. Apparel sales; leads furnished. Mr. Springer, 36 S. State, Room 1014.

Women (2)—For sales circ.; liberal earnings-comm. 205 W. Wacker-dr. Room 400.

—Women—Miscellaneous—

LAUNDRY HELP—COLORED.
Sorting and folding towels; time and ½ over 40 hours, plus bonus. Garfield Pk. L and Harrison-st. car to door. 3517 W. Harrison-street.

WESTERN UNION.
Women 40 and over! Telegrams are vital! Your idle moments may help save lives and material. Inside work. 427 S. La Salle. 8 a.m.-5:30. Sat. 2:30.

JANITRESS—COLORED; DAYS
LA SALLE-WACKER BLDG.
221 N. LA SALLE-ST.
RM. 1263. SEE MISS CRATON.

WOMEN—50 AND OVER
Experience unnecessary.
WESTERN UNION TELEGRAPH CO.
417 S. LA SALLE-ST.

DAY JANITRESS.
Steady job; good wages; time and ½ after 40 hrs.; free hos. ins.; paid vac. 65 E. South Water-st. Rm. 1606.

FACTORY HELP.
White or colored; exp. not necessary; essential industry; earn good pay. Apply 884 N. Halsted. Ent. on Branch-st.

Laundry girls—Good wages, excellent working conditions. Northwestern Gateway Laundry. 111 W. Clinton-st. in Chgo. and North Western R. R. Sta.

Women—Inexperienced, to work in millinery work room; gd. pay; no sewing. LEMINGTON, INC. 153 N. MICHIGAN. 3D FLOOR.

BLUE PRINT TRIMMERS.
Girls or women; no exp. necessary; exc. post-war opportunity. Bring birth certificate. Rm. 300, 10 N. Clark.

Women—To clean venetian blinds; private club; salary $120 month. UNION LEAGUE CLUB OF CHICAGO. Apply 312 S. Federal-st., any wk. day.

Curtain Stretchers and Finishers—Good pay, steady work. Avalon Curtain Cleaners. 409 E. 69th. Tri. 8142.

Telephone solicitors—Work from your own phone at home; full or part time. Sal. & comm. Address S 547, Tribune.

CASHIERS.
Monroe Theatre, 57 W. Monroe.

Bakery salesgirl in bakery; steady; top wages. 6150 S. Halsted.

High school girls—Light work; good salary. Room 1022, Merchandise Mart.

Girl—To help in small shop. Harris & Walker. 550 W. Harrison.

Girl—To drive light delivery truck and do stock wrk.; gd. pay. 422 S. Pulaski.

—EMPLOYMENT AGENCIES—MEN—

INDUSTRIAL ENGRS.
TIME STUDY ENGRS.
METHODS ENGINEERS
Many excellent defense jobs open with exceptional post-war opportunities at very attractive salaries.
PLANT ENGINEER ....$5,400
PLANT LAYOUT ENGR ....$5,400
ASST. PLANT ENGR ....$4,000
HEAT TREATING ENGR ....$5,200
WOODWKG. MACH. DEVELOP. $8,000
PLANT MGR. TRAINEE, $6,000
Must know tool and fixture design, familiar with special mach. and conveyor design and development.
DRAFTSMEN-DESIGNERS
Many openings with fine companies planning for post-war work $3-$6,000
MECHANICAL DRAFTSMEN ....$3,000
JR. DRAFTSMEN ....$2,400
PHARMACIST, DETAIL, Exps.+$3,000
Several midwest locations
RETAIL FURNITURE MGR ....$5,000
RETAIL STORE MGR ....To $5,000
EXPORT CREDIT MAN ....$4,000
COPYWRITER—Catalog ....$4,000
COMPTROLLER, $5,400
EXEC. ACCT.—Heavy Mfg. exp. $6,000
COST DEPT. SUPERVISOR ....$6,000
CREDIT MGR.—West side Mfr. $3,600
EXEC. TRAINEES—Retail exp. $3,600
YG. ACCT.—Chi. Mfg. Co. ....$3,380
ACCTS. REC.—Supervisor ....$3,000
ACCTS. PAY CLERK—Nr. loop. $2,100
5 FACTORY MEN, $1 HR.
Guards ....$45 | Fireman ....$200
Chef ....$350 | Maintenance ....$1.25
Sprayer ....$1.25 | Electrician ....$1.25
W-A-B-A-S-H
15TH FLOOR. 202 S. STATE.

Prod. Control, $9,000
Automotive experience.
GARAGE MGR., $6,000
TOOLROOM SUPERV. ....$5,000+
CHIEF ENGR.: Hvy. equip. ....$9,000
FOOD PROCESS ENGR. ....$7,500
SUPT.: Screw mach. Mich. ....$7,000
CHIEF IND. ENGR.: Foundry ....$7,500
FOUNDRY SUPERINTENDENT $7,200
IND. ENGR.: Wood products ....$6,800
TOOL MACHINE DESIGNER ....$6,000
PROD. ENGR. ....$6-$7,000
DESGN.-DEVEL. ENGR. ....$5-$6,000
Sales Mgr., $20,000
Machinery, Mech. Engr. Educ.
SALES MGR.: Cosmetics ....$25,000
2 SLS. MGRS.: Mach., tools ....$20,000
3 NATL. SLS. MGRS.: Radio ....$20,000
ASST. SLS. MGR.: Radio ....$15,000
SALES: Groc. specialties ....$6,000
SALES: Dairy machinery ....$4,200
SALES: Paints ....$4,200
SALES: Pharmaceutical ....$3,600
SALES: Chemical ....$3,000
Adv. Mgr., Foods, $6,500
ADV. MGR.: Direct mail ....$5,500
COPYWRITER: Ind. research ....$5,500
JR. COPYWRITER ....$4,000
ARTIST ....$3,000
Export Mgr., $15,000
Under 45, South America
5 COMPTROLLERS: Mfg. $10-$15,000
COMPTROLLER: Std. costs ....$7,500
2 PERS. MGRS.: College grads. $7,000
COST ACCT.: Std. travel ....$5,000
SR. ACCT.: CPA. Supervise ....$10,000
TRAV. AUDITOR: Costs ....$4,200
10 Mdse. Trainees, $3,600. Under 38. Excel. opp. Good educ.
PUR. AGENT: Ferrous metals ....$5,500
Castle-Barton
HARRISON 9800. 220 S. STATE.

SPECIAL DEPARTMENT FOR
ACCOUNTANTS
ACCOUNTANT ....$300
Age 30 to 40. Full charge small advertising co. Post-war future.
TRAVEL AUDITOR ....All exp. $3,600
Large commercial co. Age 35 to 40. Some public acct. experience.
ACCOUNTANT ....$300
Full charge all books. South side. Small manufacturing company.
ACCOUNTANT ....$250-$300
Systems and procedure man. Large mfg. co. Post-war.
AUDITOR ....$250-$300
Internal work. Loop co. of many holdings. Real future.
OFFICE MGR.—ACCT. ....$300
Electrical appliance co. Knowl. of O.P.A. regulations. Real post-war.
ACCOUNTING CLERK ....Start $200
a/c payable vouchers. Loop. Real opportunity. Essential industry.
YOUNG MEN
AGE 20 TO 27
4-F or Ex-Servicemen—Train as Jr. Executives, Purchase Agents, and Accountants. Start ....$150-$200 Mo.
CHEMISTS
CHIEF CHEMIST—Ph. D. ....$500
PLANT ENGINEER—B. S. ....$400
CHEMIST—Expd. Cosmetics ....$400
Organic Chemist—Hydro Carbon $350
BIOCHEMIST—Ph. D. Research ....$350
PHYSICAL CHEMIST ....$300
CHEMICAL SALESMAN ....$300
CHEMICAL ENGINEER—B. S. ....$300
JR. METALLURGIST ....$250
CHEMICAL COMPOUNDER ....$200
JR CHEMIST—2 yrs. college ....$175
LAB. ASSISTANT—H. S. grad ....$150
MOLENE
105 W. ADAMS. AND. 4424

O'SHEA
"America's Largest"
PLANT ENGINEER ....$6,000 UP
Capable of supervising installation of machinery and maintenance thereof.
CHIEF METALLURGIST ....$6,000
CHIEF INSPECTOR ....$7,200
GEN. FOREMAN-MACH. SHOP $6,000
CHIEF INDUSTRIAL ENGR. ....$6,000
Must be capable of making the installation of dept.; in Chicago.
TOOL ENGINEER ....$5,200
DEVELOPMENT ENGINEER ....$5,200
COMPTROLLER, $7,200
ASST. COMPTROLLER ....$4,800
SYSTEMS & PROCEDURES ....$4,800
OFFICE MGR.—LOOP ....$3,600
BUDGET CONTROL ....$3,600
ACCT. [Supervise Dept.] ....$3,600
COST ACCOUNTANT ....$3,600
COST CLERK ....$3,200
INTERNAL AUDITOR ....$3,600
CREDIT & COLL. MANAGER ....$3,600
CREDIT TRAINEE ....$3,000
ASST. SUPT. WAREHOUSE ....$3,600
ACCT. [Small Company] ....$3,000
JR. ACCOUNTANTS ....$2,700
TRAINEE-JR. EXEC., $3,000
TRAINEE—RETL. STORE MGR. $3,600
TRAINEE—ADVERTISING ....$2,400
TRAINEE—PERSONNEL ....$2,400
TRAINEE—PURCHASING ....$2,700
TRAINEE—MATERIAL CONT. ....$2,600
ECONOMIC RESEARCH ASST ....$3,000
ASST. BUYERS ....to $4,800
HEAD SHIPPING CLERK ....$3,600
SALES [Educational] ....$3,600
50 JR. SALESMEN ....to $2,600
O'SHEA
64 E. JACKSON WABASH 1884

SALES ENGINEERS
Mchy., Mech'l-Elec. Products
SALARIES $3,000-$5,000.
SALES TRAINEES—FOODS ....$200
INDUS. SALES TRAINEES ....$250
FOOD SALES, ROAD, $250
SALES—COMML. FORMS ....$300
SALES TO DEALERS—IND. ....$250
SALES—ADHESIVES—CHGO. ....$250
SALES TO BAKERS—KANSAS ....$300
Sales Corresp., Mfrs., $250
JR. EXEC.—OFFICE BKGRD. ....$225
ARCH. DRAFTSMAN, $325
EXPD. STORE DESIGN, ETC.
TRAV. AUDITOR—FINANCE ....$275
CHEMISTS
Ph. D., Research, Yeast, $7,200
SYNTHETIC RUBBER CHEM. ....$7,200
FOOD TECHNOLOGIST—PH. D. ....$5,000
Organic Chem., Deg., $4,200
CHEMIST—MOLDING PROD. ....$4,200
S-H-A-Y
30 W. WASHINGTON. CEN. 9800.

BUSINESS MEN'S
CLEARING HOUSE
209 S. State. Har. 7027.
ASST. COMPTR., DEPT. STR. ....$7,500
ASST. TO COMPT. C. P. A. ....$5,000
ASST. TO COMPT., MAIL ORD. $3,900
Acct., Inv. Control, Retail ....$3,900
ACCT. AND PROCEDURES ....$3,300
BOOKPR. ....$225 | JR. AUDIT'R. $225
COST ACCT. ....$275 | ACCT., GEN'L $250
BUYERS & ASSTS. MDSE.
Canvas Gds., Jelry., Boat's Equip. Open
EXPORT MGR., to 42 yrs. ....$4,400
INDUSTRIAL ENGRS. ....to $6,000
RETAIL STORE TRAINEES ....$3,600+
PACKAGE DESIGNER ....to $5,000
Secretary, Exec. Of., La Salle ....$2,400
Trainee Exec., Lp., 5 days ....$2,200
Sales ELECTRONIC INDUST. $6-$7,500
Sales: Petroleum, Chgo., wl. train, gd. post-war, must hv. car.
Sales Trainee, college type, amb., gd. man wl. get real training.
COPY MEN: Fd.-Indust. ....to $4,000

TUCKER PERSONNEL
120 So. La Salle-st. CEntral 3663.
Salesmen ....3,600
Asst. Prod. Mgr.—Agcy. Adv. ....3,300
Senior Accountant ....3,200
Chem. Engineer ....Open
Sales Engr.—Lubrication ....Open
College Grad.—Mech. training ....2,600
F. C. Bkkpr.—Mdsg. ....2,600
Estimator ....2,600
Steno.-Secy. ....2,200
Acctg. Clerk ....1,800
Working machine shop foreman ....5,200
Chief Maint. Supr.—Indiana ....5,200+OT

PURCH. AGENTS; mdse. ....to $10,000
PROD. ENGR.: mfg ....$7,500
CHEMICAL ENG. ....$5,000
ASST. COMPT.: mdse exp. ....$5,000
BANK CREDIT MAN ....$4,500
SECURITY ANALYST ....$4,200
SALES: office eqp. ....$3,600
INTERNAL AUDITORS ....$3,600
R. E. APPRAISER-CASHIER ....$3,600
ASST. CASHIER: small bank ....$3,000
BKKPR.-CASHIER: inv. ....$2,700
MARGIN CLERK: brokerage ....$2,400
GENERAL BANK MAN ....$2,400
Financial Personnel. 39 S. La Salle.

COPY WRITER—Food accts. ....to $3,900
RADIO FIELD ENGINEER ....$430+
Cafeteria supervisor—Defense ....$280
Factory foreman—Setup exp. ....$800
SUPT. of service—College bldg. ....$65
Hotel clerk ....$175 | Auditor ....$200
Laundry mgr. $225 | Engineer ....$220
SHAY, 1009 N. State. Del. 7400

REDFIELD
Time study engineer ....$350
Credit and collection man ....$300
SUITE 1511 5 S. WABASH

Elevator men ....$35 | Engineers ....$50-$55
Kitchen men ....$50 | Firemen ....$45-$55
Cooks ....$50-$75 | Pipe fitters ....$72
BUSCH AGENCY, 184 W. Washington.

—EMPLOYMENT AGENCIES—MEN—

Garage Mgr., $6,000+
12 FOREMEN
2 WELDING FORE. ....$3,600+
4 ASSEMBLY FORE. ....$3,600+
2 MAINTENANCE FORE. ....$3,600+
2 MACHINE SHOP ....$3,600+
TOOLROOM FOREMAN: Mich. ....$5,000
PROD. CONTROL: Automotive ....$9,000
CHIEF ENGR.: Hvy. eqpt. ....$9,000
FOOD PROCESS ENGR. ....$7,500
SUPER.: Screw mach.: Mich. ....$7,500
DRAFTSMEN: Srs. and Jrs. ....to $5,000
JOB EVAL.—TIME STUDY ....$4,800
PAINT AND ENAM. FOREMAN ....$4,800
JR. TIME STUDY ....$3,600
ESTIMATOR: Sheet metal ....$4,000
JR. INDUS. ENGRS. ....$3,600
JR. ELEC. ENGINEERS ....$3,600
RADIO HAM ....$3,600
TIME STUDY TRAINEES ....$3,000
FREIGHT RATE CLERK ....$2,600
PERP. INVENT. stock record ....$2,600
5 TIMEKEEPERS: No exper. ....$2,600
JOURNALIST-WRITER: Young ....$2,500
EXPEDITER: No experience ....$2,400
ASST. SUPT.: No experience ....$2,400
SALES !!!
PRINTING: Local ....$3,600
PAINTS: Travel ....$3,600
AUTO SUPPLIES ....$3,600
OFFICE DEVICES ....$3,000
METALS: Car furnished ....$3,000
DAIRY EQUIPT.: Car furnished $3,000
OPTICAL GOODS: Travel ....$3,000
150 JR. SALES !!
Many fine openings for jr. sales. No exper. required. Salary $200-$300.
COST ACCOUNTANT: Superv. ....$4,000
COST ACCT.: Correspondent ....$2,600
JR. ACCOUNTANT: Post-war ....$2,400
JR. BOOKKEEPER: Post-war ....$2,000
CADILLAC
WABASH 4800. 33 W. JACKSON.

SALES MANAGER, $10,000
Exp. sls. mgr. in sheet steel fabrication, 35-45 yrs.
ASST. SALES MGR. ....$5,000
Electronics or radio mfg. exp.
PURCHASING AGT. $6-$7,000
Know production control. Exp. in radio mfg. purchasing.
RESEARCH DIR., $7,500
Marketing Res. Exp.; East.
SALESMEN
LAUNDRY SUPPLIES—Open. Oppty. for large earnings.
Ldry. mach. or supplies exp.
RAILWAY SAFETY EQ. ....OPEN
FARM FEED SALES ....OPEN
MEDICAL DETAIL ....OPEN
FOOD SPECIALTY ....$2,500+
ACCOUNTANTS ....$2,400-$4,000
COPYWRITER, foods ....$3,600
GENL. CLERICAL ....$2,100
IND. ENGR. STAFF
$5,000 to $15,000.
DEVEL. DESG. ENGRS. ....$6,000
MACH. DESIGNERS ....OPEN
PROD. CONTROL ....$7,500
STRUCTURAL ENGRS. ....$4,800
PLANT ENGR. ....$6,000
Paper box factory.
TIME STUDY MEN ....to $4,800
MECH. DRAFTSMEN ....OPEN
2 YG. DRAFTSMEN ....$2,400
train for Michigan City, Ind.
RADIO MEN, all skills ....OPEN
FOLLOWING IN N. Y.
METHODS ENGR. ....to $5,500
FACTY. METHODS ....to $5,500
SHOP METHODS ....$2,860
SR. METHODS ENGR. ....$4,725
TUBE CO. JOBS—PA.
Tool process engrs.; foremen, all kinds, training supervisors, asst. supts.; metallurgists, etc.
. . . MONARCH . . .
140 S. DEARBORN FRA. 4300

STANDARD COST SUPERVISOR—KNOW FLEXIBLE BUDGETS ....$5,000
TRAVEL AUDITOR, BRANCH PLTS.
KNOW COSTS & STANDARDS ....$300
GENL. CONTRLR. & EXECU. ....$7,500
2 TAX MEN, LARGE CORPN. ....$400
RETAIL STORES AUDITOR, HEADQUARTER DETROIT ....$350-$500
INTERNAL AUDITOR; no travel ....$300
EXPORT CREDIT MANAGER ....$4,500
TAX ACCNT., CPA, or LL.B. ....$7,200
AUDITOR, Sr.; New York ....$400
JR. ACCOUNTANT, OHIO ....$250
ACCOUNTANT—Contract Cancel. $350
GENL. CONTROLLER—Execu. ....$7,500
YOUNG ACCOUNTANT, Wisc. ....$225
RETAIL CONTLR., OFC. MGR. $5,200
BOOKKPR., REAL EST. MGMT. ....$225
BOOKKPR.—COSTS, Small co. ....$275
BOOKKPR.—SO. WATER ST. ....$250
ACCOUNTANT BUDGET EXP. ....$350
PROM. & PUBLICITY MAN ....$250
PROMOTION MAN—EMPLOYEE & PUBLIC RELATIONS EXP. ....$350
ASST. TO PROM. MGR.—HOME APPLIANCES OR ALLIED ....$300
COPYWRITER—KNOW FARM MARKETING PROMOTION ....$400
PLANT MAINT. ENGINEER ....$450
METHODS ENGR.—POST-WAR; EXP. WOOD, MTL., RUB., PLASTICS ....$375
TIME STANDARDS ENGR. ....$4,500
METHODS ENGR. PACKGING ....$350
INDUST. ENGR. & PRODUCTION EXECUTIVE, WISC. ....to $7,500
PLANT MGR., HEAVY EQUIPMT.—LOCATE NEW HAMPSHIRE ....$7,200
JR. CHEMICAL ENGR., OHIO ....$300
PLANT LAYOUT DRFTMN. Ohio $425
DESIGN-DRFTSMN., Metal Prod. $385
JUNIOR SAFETY ENGINEER ....$250
SALESMAN BLDG. MATERIALS ....$350
SALESMAN Indust. Equip ....$250
SALESMAN DRUG TRADE ....$225
SALES TRAINEES [6] ....$50 week
Glader Corporation
110 S. DEARBORN-ST., 4TH FLR.

ELECTRONIC ENGINEERS
TECHNICIANS—INSPECTORS
Factory Mgr., $30,000
CORPORATE LAWYER ....$12,000
CHIEF ENGR. ....$10-$12,000
Automotive Experience.
DEVELOPMENT ENGR. ....$10,000
CHIEF ENGR. ....$10-$12,000
Mechanics, Optics, Electronics.
PRODUCTION SUPT. ....$7,500
Handle production; design tools.
FACTORY MANAGER ....$10,000
Electrical mfg. company.
ELECTRICAL ENGRS. ....$8,000
PLANT ENGINEER ....$7,500
ASST. SALES MGR. ....$4,000
CHIEF ACCOUNTANT ....$5,000
PURCHASING AGENT ....$6,000
PLASTICS FOREMAN ....$5,000
METHODS ENGINEER ....$6,000
METALLURGIST ....$6,500
PRODUCTION CONTROL ....$6,000
SALESMAN, chemical educ. ....$6,000
SALES EXECUTIVE ....$6,000
CONTROLLER ....$6,000
COST ACCOUNTANT ....$4,000
MARKET RESEARCH CLERK ....$3,600
PROGRESSIVE
11TH FLOOR. 202 S. STATE.

Effective July 10, 1944
GORDEN N. SELBY
FORMERLY DIRECTOR
EXECUTIVE & ACCOUNTING DEPTS
Business Men's Clearing House
AND
EMPLOYMENT COUNSELOR SPECIALIST
to the
Accounting and Federal Tax Professions
Wishes to announce the formation of his own business which will be known as the
Accountants Exchange
EMPLMT. COUNSELOR SPECIALISTS TO THE ACCTNG. & FED. TAX PROFESS'NS
Harris Trust Building
Suite 1202 111 W. Monroe
Central 3744
—Interviews Invited—
PHONE—WIRE—OR WRITE
for Choice Positions in
Accounting and Taxes

Accountants, $3,-$4,800
Any age, any exp., A-1 cos. future.
TAX ATTORNEY, $7,200.
PROCESS ENGINEER, $4,800
Asst. treas. ....$300 | Struc. engr. ....$350
Traffic ....$250 | Cost ....$330
SALES MGR., $5,000
Salesman, any exp., city terr., $4,000.
Contrl. mgr. $6,000 | Asst. supt. $5,200
Foremen ....$4,800 | Office mgr. ....$6,000
AIRLINE MEN—FUTURE
Purchasing $220+ | Radio show prod.
Chemists any exp. | Photographer $260
DRAFTSMEN, ANY EXP. $250+.
Clerks, any age, will teach, $2,400.
Jr. engr. ....$300 | Inspectors ....$350
Maintenance $260 | Time study ....$325
LITE FACTORY, $1 HR.
BOYS, $45 WEEK.
CENTURY 30 E. Adams. State 0980.

MACHINE SHOP, $60-$80
Turret, engine lathes ....$1.40 hr.
Guards, steady ....$41
Colored Men, $45-$60
No exp.; learn factory trades.
Electricians ....$80 | Maint'n'nce $62.50
Col. grinders ....90c | Col. sprayers $1.10
Col. ship. r. ....90c | Col. welder ....$1.15
AMER.-JAP. LITE FACT. ....$50
JACKSON, 24 E. VAN BUREN
Telephone Harrison 7320.

ENGINEERS
PLANT SUPT. PUMPS ....OPEN
DESIGNER, rein. concrete ....$3,750
DESIGNER, heat. and vent. ....$3,600
GRAD. M. E., RESEARCH ....$4,000
CHEM. ENGINEERS ....$3,600
MANY OTHERS NOT LISTED.
AMER. ASSOC. OF ENGINEERS
8 S. MICHIGAN. RANDOLPH 9085.

INSURANCE—Cas. Sp. Agt. ....$325
INSURANCE—Analyst ....300
INSURANCE—Pay Roll Audt. ....300
INSURANCE—Fire Undtr. ....300
INSURANCE—Life Sales ....300
INSURANCE—Cas. Undtr. ....300
INSURANCE—Claim Adj. ....250
INSURANCE—Safety Eng. ....250
FERGASON PERSONNEL.
166 W. JACKSON-Blvd. HAR. 9040.

Sales managers and salesmen; all kinds ....$3,000-$12,000
Chief standards engineer ....$8,500
Chief design engineer ....$10,000
Manufacturing engineer ....$12,000
Designers and draftsmen; all kinds.
HARRISON Personnel, 20 W. Jackson.

KITCHEN JOBS
Top wages See Mauer.
538 S. Dearborn.

—EMPLOYMENT SERVICE—MEN—

CONSOLIDATED
CHICAGO'S FINEST
NO FEE AGENCY
ABSOLUTELY NO CHARGES.
for any position we have.
ELECTRONIC ENGR. ....$5,200
TIME STUDY ENGR. ....$4,200
CHEMISTS ....$3,000
ELECTRICAL ENGR. ....$5,000
DRAFTSMAN ....$5,400
MECHANICAL ENGR. ....$4,200

| | | | |
|---|---|---|---|
| Correspondent | $300 | Time stu. eng. | $350 |
| Jr. draftsman | $225 | Mat. control | $300 |
| Expediter | $225 | Purch. ag. | $400 |
| Payroll clk. | $185 | Cost clerk | $300 |
| Timekeeper | $225 | Priority clk. | $225 |
| Paymaster | $250 | Bookkeeper | $225 |
| Fdry. foreman | $300 | Office clk. | $195 |
| Sales prom. | $225 | Checkers | $175 |
| Photographer | $300 | Cashier | $165 |
| Office boy | $150 | Shps. clk. | $215 |
| Artist | $250 | Inv. clk. | $210 |
| Lead man | $250 | Messengers | $150 |
| IBM opr. | $170 | Acct. receiv. | $210 |
| Interviewer | $225 | Art director | $300 |
| Sales clk. | $160 | Salesman | $400 |
| Shop office | $200 | Prod. man | $250 |
| Loan clerk | $225 | Personnel clk. | $185 |
| Auditor—Trav. | $300 | Policy writer | $185 |
| Billing clk. | $160 | Bank tellers | $185 |

NEED "400" MEN
SKILLED, UNSKILLED, GENL. FAC.
CHOOSE YOUR SAL. AND HOURS.
Tool & die ....$2.00+ | Tur. lathe ....$1.75+
Grinders ....$1.85+ | Welders ....$1.35+
Machinist ....$1.85+ | Sht. metal ....$1.37+
Lath setup ....$1.90+ | Mill. mach. $1.55+
CONSOLIDATED
19 WEST JACKSON
WABASH 9400. 2D FLOOR.

YORK AGENCY
CHARGES NO FEES
EMPLOYER PAYS FEE
NO CHARGE TO YOU
CHIEF IND. ENGR. ....To $10,000
MANAGEMENT ENGRS ....To $10,000
INDUSTRAL ENGRS ....To $8,000
TIME STUDY MEN ....$3,600-$7,200
PROCESS ENGINEERS ....To $7,200
TOOL DESIGNERS ....To $7,000
MACH. SHOP FOREM $3,600-$6,000
FOUNDRY ENGINEERS ....To $6,000
MECHANICAL DESIGNRS. To $6,000
NIGHT SUPT.—Small motors To $5,200
DRAFTSMEN—All types ....To $5,200
MECHANICAL ENGRS ....To $6,000
ELECTRICAL ENGRS ....To $6,000
DEVELOPMENT ENGRS ....To $6,000
RADIO ENGINEERS ....To $6,000
ELECTRONICS ENGRS ....To $6,000
PROD. CONTROL MEN ....To $5,000
ESTIMATORS—Time study To $4,200
COST ACCT.—Mfg. engr. exp. To $4,200
ASST. SALES MANAGER ....To $4,800
STAFF ENGINEERS ....To $4,000
SENIOR ACCT.—Perm. ....$4,200
CASHIERS—Young, no exp. ....$2,400

| | | | |
|---|---|---|---|
| Timekeepers | $200 | Expediters | $250 |
| Jr. Auditor | $200 | Whse. Supt. | $250 |
| Pay Roll Aud. | $250 | Pay Roll Clk. | $200 |
| F. C. Bkkprs. | $250 | Gen. Office | $175 |
| Shipping Clks. | $225 | Layout Art | $250 |
| Stock Clks. | $200 | A/C Dept. Clk. | $175 |
| Office Boy To | $150 | Tab. Oper. | $175 |
| Messengers | $130 | Typists | $175 |

YORK AGENCY
28 EAST JACKSON
WABASH 9-5-5-0

LOOP AGENCY
"Chicago's Largest"
FREE AGENCY
EMPLOYER PAYS FEE
NEW ORDERS EVERY DAY

| | | | |
|---|---|---|---|
| Cost Acct. | $250 | Sr. Acents | $350 |
| F. C. Bkkprs. | $250 | Accountants | $300 |
| Cost Clerks | $200 | Salesmen | $250 |
| Pay roll Clk. | $200 | Tab. Superv. | $250 |
| Timekeepers | $200 | Tab. Operator | $225 |
| Order Clerks | $200 | Shipping Clk. | $225 |
| General Ofc. | $200 | Jr. Acents | $200 |
| Cashiers | $200 | Stk. Clerks | $200 |
| Ofc. Boys to | $150 | Pay roll audit | $250 |
| Messengers | $135 | Expediters | $250 |

INDUSTRIAL ENGIN'RS ....$5-$10,000
WORKS MANAGER ....$10,000
DIE DESIGNERS ....$7,000
PRODUCTS DESIGNERS ....$7,000
TIME STUDY ENGIN'RS ....to $7,000
TOOL DESIGNERS ....$7,000
MACHINE DESIGNERS ....$7,000
PROCESS ENGINEERS ....$6,000
ELECTRONICS ENGIN'RS ....to $6,000
FACTORY
BOYS—MEN
BEST WAGES
START WORK TODAY
LOOP AGENCY
28 EAST JACKSON
WABASH 0-5-5-5

FREE EMPLOYMENT
Better Jobs! More Pay!
2 PLANNING ENGRS.
GOOD OLD LINE COMPANY.
OUT OF CITY ....$350-$400
ASST. CHIEF ENGR.
PLASTIC—M/ E. ....$550
2 METHODS ENGR.
STEADY; POST-WAR;
PLASTIC; RUBBERS ....$375
2 ELECTRICAL ENGR.
FRAC. HORSEPOWER MOTORS $500
2 PUNCH PRESS FOREMAN
OUT OF CITY ....$300-$350
3 Mech. Draftsmen ....$300
1 Junior Draftsman ....$160
Chief Expediter, Aircraft ....$400
Edible Oils Chemist ....$400
Chem. Engr., Rubber ....$300
Ferrous Metallurgist ....$350
AUDITORS—CONT. TERMINA. $350
COMPTROLLER—JOB COSTS ....$400
OFC.—SALES TRAINEES ....$160
VITAMIN SALES ....$300
F. C. BOOKKEEPER ....$200
YOUNG CLK.—TYPE ....$150
MFG. EXPEDITER ....$175
SHIPPING CLK. ....$150
DEPT. HEAD—TYPE ....$200
"TRIANGLE"
202 S. STATE-ST. 4TH FLOOR

FREE EMPLOYMENT
CHICAGO'S BEST AGENCY
CHARGES NO FEE
JR. DRAFTSMAN, $180
ASST. PERSONNEL MGR. ....$250
PRODUCTION Supt.—Post-war ....$350+
PRODUCTION CONTROL ....$300
PERSONNEL Interviewer ....$2,400
CHIEF Process Engineer ....$7,000
JR. CHEMIST—Synth. Rubber ....$2,500
ACCOUNTANTS—Payable Bkkpr. ....$225
YOUNG COST CLERK—Post-war ....$210
PAY ROLL CLERK base ....$200
OLDER OFFICE MEN ....$165 up
PRODUCTION CLERKS ....$205
TIMEKEEPERS—Day or night ....$200
COPYWRITER—Post-war ....$228
JR. SALES—Chicago terr. ....$200+
JR. TIMESTUDY—Post-war ....$216
PRESSMAN HELPER, $1+
Lino. opr. ....$1.35+ | Stoneman ....$1.35
PAPER CUTTER—Exp. ....$1.25
20 BOYS—OVER 16
Factory Work, 75c Hr. +
WAREHOUSE SUPT., $225
SHIPPING CLERK, $1 +
Welders ....$1.15+ | Drill press ....90c+
Punch press ....$1 | Spot welder ....$1
16 CRATERS—No exp. ....$50
BUILDING MAINT.—CAR ....$70
Learn lathe ....90c | Lathe opr. ....$60
LEARN DIE CASTING, $1
ASSEMBLERS—Little exp. ....90c+
LA SALLE
25 E. JACKSON ROOM 1607
PHONE HARRISON 9810.

NO FEE
AT ANY TIME
FREE EMPLOYMENT
GEN'L ACCT. ....$275
COST CLERKS ....$200-$250
RATE CLERK ....$200-$225
2 STENOS., SECYS. ....$200
2 SENIOR AGCTS. ....$300
PRODUCTION CLKS. ....$175-$225
TABULATING OPR. ....$175
TOOL DESIGNERS ....$2.25 HR. UP
JR. DRAFTSMAN ....$200 MO.
6 TOOL MAKERS ....$1.60 UP
SHIPPING CLKS. ....$1.00 HR. UP
20 Grinders—All types. $1 Hr. Up
500 Machine Shop Jobs
85c UP TO $2.00 HR.
COUNTRY CLUB JOBS
Costello & O'Donnell
SUITE 424 202 S. STATE-ST.

NO CHARGE
OF ANY KIND
Come in. Select the position you want without obligation.
ELECTRONIC-MECH. ENGR. ....$3,000
TECHNICIANS [Out of city] ....$2,800
INDUSTRIAL-COST ENGR. ....$4,800
COST ACCOUNTANT ....$3,800
TABULATING SUPT. [I.B.M.] ....$3,600
PURCHASING AGENT ....$3,600
Chemical or Sundries.
MAINTENANCE MAN ....$3,000
Low Pressure.
STOCK ROOM [Auto Parts] ....$2,800
SECY. [College graduate] ....$3,000
F. C. BKKPR.-TYPIST ....$3,000
STOCK ROOM [Detail] ....$2,600
INDUSTRIAL ENGINEER ....$3,600
EXPEDITERS-TIME STUDY ....$3,000
PERSONNEL [Acctg. bkgrnd.] ....$2,800
EMPLOYERS SERVICE
6 N. MICHIGAN. STATE 4418.

FREE TO YOU
Auditors ....$2,700-$3,600
Mail clerk—Yng.; loop ....$110+O. T.
Stock clerk—Yng. ....$140
Trainee—Purchasing, yng. ....Open
Boys—No exp.; office work.
CHICAGO
7 S. DEARBORN. RM. 720.
STATE 8283.

FREE EMPLOYMENT
Immediate openings.
WAR JOBS
AL HOWE
6237 SO. ASHLAND.
3640 W. 63D.
3952 W. 26TH-ST.

EMPLOYMENT AGENCIES—WOMEN

ZINSER PERSONNEL SERVICE
June graduates of our high schools and colleges will be given special vocational placement consideration.
Food Cost Accountant.
Underwood Bookkeeper; Loop.
Secretary to Pediatrician.
Dietician for Institution.
Bookkeeper, Tax Dept.; Loop.
House Mother for Girls' Home.
Comptometer and Tabulator Opers.
Industrial Interviewer-Counselor.
Accountant, prefer real estate exp.
Switchboard Opr.-Typist, adv. agency.
Full Charge Bookkeeper; South Side.
Copywriter, advertising agency exp.
Drafting Clerk, will train beginner.
Order Dept. Supervisor-Office Mgr.
Receptionist, knowledge of shorthand.
Secretary, association office. Mich-av.
Typists, professional and business.
Organizations; Loop and Michigan-av.
Secretary to Company Vice President; located Northwest; excellent salary.
140 S. Dearborn. Randolph 2464.

STENO.-SECTY., $200
Sales Corresp.-Steno., $200
TRANSLATOR—SPANISH, ENGLISH, $215
2 STENOS.—LOOP, $195.
Steno.—5 Days, Loop, $150
SWBD.-TYPIST—5 DAYS, $140.
F. C. BKKPR., $175.
COMPT.-TYPIST, $160.
Beginner Stenos., $130
CHEMISTS
Research, Analyt'l, Juniors
SALARIES, $110-$200.
S-H-A-Y
30 W. WASHINGTON. CEN. 9800.

O'SHEA
"America's Largest"
EXEC. SECRETARY ....$225
Michigan-av., permanent.
F. C. BOOKKEEPER ....$200
West side manufacturing firm.
SECY. TO VICE PRES. ....$200
Loop, post-war.
EXP'D ACCOUNTANT ....$200
Loop, A-1 firm.
ASST. BKKPR.-STENO. ....$175
Michigan-av., 5½ days.
SECY.—INDUS. RELATIONS ....$175
West side, good future.
E. F. BOOKKEEPER ....$175
Small office, south, permanent.
DICTAPHONE OPERATOR ....$165
Loop, 5 day week.
STENO.-CLERK ....$160
Near loop, 5 day week.
JR. CLERK ....$160
Good at figures, light typing.
O'SHEA
64 E. JACKSON WABASH 1884

SECY. TO PRESIDENT
5 days; loop ....$175
SECRETARY ....$150
To advtg. mgr. Learn to write copy.
SECRETARY ....$150
To buyer. Learn interior decorating.
SECY.—Near C. N. W. station ....$175
STENO.—Bd. of Trade Bldg. ....$150
STENO.—Receptionist; yg. ....$130
PURCHASE DEPT. CLK., $150
LEGAL STENOS. ....$165-$195
ASST. BOOKKEEPER—5 days ....$140
ASST. BOOKKEEPER ....$150
BKKPR.-TYPIST, Lp., $200
TYPIST-SWBD.—W. S. ....$120-$150
COMPT. OPER., $150
COPYWRITER—Food exp. ....$250
DICT. OPER.—Lp.; 5 days ....$165
CHEMISTS
CHEMIST—Vitamins, proteins ....$195
BACTERIOLOGIST—B. S.; foods $175
CHEMIST—B. S.; analytical ....$175
BIOLOGICAL CHEMIST—B. S. ....$150
JR. CHEMIST—Quant. analysis ....$140
LAB. TECHNICIAN—Pathological $135
LAB. TECHNICIAN—2-4 yrs. coll. $135
LAB. ASSISTANT—H. S. grad ....$115
MOLENE
105 W. ADAMS. AND. 4424

PHONE MRS. KREBS
for appointments after hours.
EXEC. SECRETARY—45 hrs. ....$280
SECRETARY—5 day ....$175
STENO.-GENL. OFFICE ....$175
STENO.-BKKPR.—1 girl ....$165
STENO.—5 day ....$150
SECY.—To public relations exec. $150
GENL. OFFICE—5 day ....$140
SWBD.-TYPIST ....$135
EDIPHONE OPER.—5 day ....$150
DICTAPHONE OPER.—Loop ....$140
TYPIST-GENL. OFFICE—5 day ....$135
FILE CLERK—Loop, 5 day ....$130
FILE CLERK—5 day, S.S. ....$125
COST CLERK ....$135
REMINGTON RAND BKKPR. ....OPEN
ORDER CLERK—5 days ....$125
HIGH SCHOOL GRADUATE ....$110-$140
COLLEGE GRADUATE—Loop ....$150
F. C. BOOKKEEPER ....$210
ACCTS. REC. BKKPR.—5 day ....$140
CLERICAL—Loop ....$135

200 Factory Women
AGES 16-55 YRS.
Nite Factory ....$42 | Pnch. Press. 85c up
Assemblers ....$33 | Drill Press ....70c
Fact. Cafet. ....$39 | Lrn. Blue Prt. $39
School girls ....$25 | Millg. Mach. $34 up
W-A-B-A-S-H
15TH FLOOR. 202 S. STATE.

Bkkpr.-Steno., $215
BOOKKEEPER ....$215
LEGAL STENOGRAPHER ....$200
JR. ACCOUNTANT ....$200
STENOGRAPHER, 'ary ....$185
SECY.-STENO., Detail ....$185
SECY. To prod. mgr. ....$180
ASST. BOOKKEEPER ....$180
STENO.; Lite bookkeeping ....$175
TYPIST; Lrn. receiv. 4-12 ....$160
TYPIST DISPATCHER ....$160
HOSTESS; Exper.; age 30-35 ....$150
TYPIST BILLER ....$140
FAST TYPIST; Switchboard ....$130

COLORED GIRLS
LOOK ! ! !
SALARY, $30 TO $45 WK.
DAYS OR NIGHTS.
STEADY WORK, WEEKLY PAY.
FOR
SHOPS, FACTORIES, POWER MACHINES.
ELEVATOR OPERS., JANITRESSES.
LABELERS, PACKERS.
STOCK GIRLS, HUSKY GIRLS.
ERRAND Girls, PUNCH PRESS Opers.
CADILLAC
WABASH 4800. 33 W. JACKSON.

COST ANALYST
Mfg. Exp., $250 Up
STENO.-SECY.—West side ....$200
STENO.-Secy.—La Salle-st. $175
LEGAL STENOGRAPHER ....$175
STENO.—Advert., Mich.av. $160
STENO & CLERK—5 Da. ....$160
BEGIN. STENOGRAPHER ....$130
DICTAPH. OPER.—North ....$175
TYPIST and BILLER ....$150
TYPIST CLK.—N. Mich. av.; 5 days ....$145
SWITCHBRD. Oper.-Typist $135
TYPIST & Asst. Bkkpr. ....$150
Typist & Clk.—Traffic dept. $150
BEGINNER TYPIST ....$120
FULL CHG. BKKPR.—Lp. $200
ASST. BKPR.—Lite typing $160
ELL. FISHER BKKPR ....$175
ASST. Dept. Hd.—Fire ins. $175
PRODCT. CONTROL CLK ....$150
MATRL. CONTROL CLK ....$150
ACCUNT. DEPT. CLK ....$150
RECORD CLERK ....$150
COMPTOMETER OPER. ....$160
BEGINNER OFC. CLERK ....$122
SWITCHBD. OPERATOR ....$150
Glader Corporation
110 S. DEARBORN-ST., 4TH FLR.

TEMPORARY STENOS. ....$7-$8 day
SECY. TO TOP EXECUTIVE ....$215
STENO—NORTHWEST ....$165
STATISTICAL TYPIST ....$155
STENO—LOOP ....$175
KEY PUNCH OPERATOR ....$150
TYPIST—LOOP ....$165
STENO—DETAIL ....$165
FILE SUPERVISOR—5 DAY ....$150
STENO—DICTAPHONE ....$150
TYPIST—KNOWLEDGE BKPG. ....$150
STENO.—KNOWLEDGE BKPG. ....$175
RECORD CLERK ....$130
BEGIN. STENOS., TYPISTS. $110-$140
REMINGTON-RAND, INC.
309 W. JACKSON.

TELE. SALES, $240
RECEPTIONIST, $135-$170.
STENO.—Small office; future, $200.
Ass't mgr. ....$200 | Secretary ....$173
Steno., 40 hrs. $135 | Acct.-rec. b'd. $130
AIR LINE WORK; FUTURE
Light factory, any age, will teach, $36
Summer work, any age, opportunity.
CENTURY 30 E. Adams. State 0980.

DIETICIAN—Hosp., $200, r. b.
Col. forelady—Fact. exp. ....$40
Col. cook—Hospital ....$200
Colored Girls, $28-$32
No. exp.; learn packing assembly.
Col. p. press ....60c | Col. salads ....$35
Col. hosp. aid. $100 | Col. janitress ....$32
JACKSON, 24 E. VAN BUREN
Telephone Harrison 7320.

TUCKER PERSONNEL
120 So. La Salle-st CEntral 3663.
Secy. Industrial Sales, loop ....200
Steno. Detail, sml. office, loop ....175
Secy. Personnel Dept. ....170
F. C. Bkkpr. Payroll exp. ....200
Acct. Clks. Asst. Bkkprs. ....to 160
Secy. to Vice Pres. W. ....[illegible]
Typist Swbd. ....[illegible]

TANNER PERSONNEL
135 S. La Salle, Rm. 2349. Fra. 5092.
SECY.—Good at figures ....$150
TELTYPE OPR.—Light steno. ....$150
2 STENOS.—Good beginners ....$120
TYPISTS—Clerical exp. ....$125
SWTBD.—Automatic bd.; 5 days $120
RECEPTIONIST—Light typing ....$110
Many positions not listed.

Steno; 5 day $130 | Swbd. typist ....$130
Hotel mgr. ....$125 | Hskpr. ....$125
Hotel clerk ....$150 | House mother ....$150
Admit. clerk ....$100 | Timekeeper ....$155
Cashier and food checker ....$135
Cafeteria supervisor; defense ....$230
SHAY, 1009 N. State. Del. 7400.

REDFIELD
Many high grade office positions.
SUITE 1511. 5 S. WABASH.

Cleaning and laundress—Days, $6 and car fare. Liv. 0709.

STENO.-SECY. ....$200-$225
S. S. CONSOLIDATED, 1105 E. 63d.

EMPLOYMENT AGENCIES—WOMEN

DRAFTSWOMEN, $300
PEN AND INK.
ADV. MGR.—Direct mail ....$250
ADV. MGR.—Out of town ....$250
ARTIST—Commercial lettering ....$250
COPYWRITER—Variety ....$225
COPYWRITER—Catalog ....$225
COPYWRITER—Editorial ....$225
ARTIST—Layout ....$225
ARTIST—Design ....$225
TRACERS—DETAILERS ....$130-$200
ASST. TO PROD. MGR. ....$195
SECY.—To Advertising Mgr. ....$175
COPY CHECKER ....$150
PROOF READER ....$150
JR. STENO.—Advertising dept. ....$135
H. S. GRAD.—Learn production ....$130
BACTERIOLOGIST—South side ....$175
JR. CHEMIST—Southeast side ....$150
JR. CHEMIST—North side ....$150
H. S. GRADS—Learn X-ray ....$130
SECRETARY, $175
Speak Spanish.
BURROUGHS BOOKKEEPER ....$175
STENO.—Invest. exp., loop ....$170
MULTIGRAPH OPERATOR ....$170
STENO.—Near northside ....$165
STENOGRAPHER—Loop ....$165
INVOICE CLERK ....$160
E. F. BOOKKEEPER—South side ....$160
STENO.-SECY.—Northwest side ....$150
STENOGRAPHER-CLERK ....$150
ACCOUNTING CLERK ....$150
COMPTOMETER OPERATOR ....$140
TYIST BILLER—Loop ....$140
KEY PUNCH OPERATOR ....$140
ACCTS. RECEIVABLE CLK. ....$135
JR. STENOGRAPHER ....$135
CASTLE-BARTON
HARRISON 9800. 220 S. STATE.

CRAIG AGENCY
209 S. State Har. 7027
BKPR.-ACCT.—R. E.; Lp. ....$225
Steno.-Bkpr. Asst.—5½ da. ....$220
Spanish Steno.—5 da.; So. ....$215
BKPR.-ACCT.—Lp. ....$200
Steno.-Secy. to Exec.—Mich.; 5 da. $175
Steno.-Secy. to Gen. Mgr.—Lp. ....$160
Secy.-Steno. to Pub. Rel. Exec. ....$150
M. H. Oper., south ....$150
STENO.—Lp.; 5 da. ....$150
N. C. R. OPER.—5 da.; Lp. ....$150
SB OPER.-TYP. ....$125
CLER.-TYP. ....$140
Stenos., temporary.

MANY GOOD POSITIONS
Stenos., bkprs., secys., typists, clerks, switchboard, dictaphone.
Salaries, $130-$200.
Occupational, 310 S. Michigan

EMPLOYMENT SERVICE—WOMEN

LOOP AGENCY
"Chicago's Largest"
FREE AGENCY
EMPLOYER PAYS FEE
NEW ORDERS EVERY DAY

| | | | |
|---|---|---|---|
| Detail clerk | $175 | Steno-bkkpr. | $200 |
| Stenos. | $175 | Bkprs., pay. | $210 |
| Dict. steno. | $175 | F. C. bkkpr. | $200 |
| Personnel | $175 | Monroe oper. | $185 |
| Steno.-typist | $150 | Pay roll | $175 |
| Typists | $150 | Steno.-bkkpr | $175 |
| Layout artist | $150 | M. H. biller | $175 |
| PBX typists | $140 | Record clerk | $175 |
| Inventory clk. | $130 | Burr. bkkpr. | $160 |
| Mail clerks | $130 | E. F. bkkpr. | $160 |
| File clerks | $130 | Multigraph | $150 |
| Adjusters | $130 | Statistical | $150 |
| Messengers | $115 | Cost clerk | $150 |
| Beginners | $110 | Comptometer | $150 |
| Sales clerk | $110 | Beg. Comp. op. | $130 |
| Checkers | $110 | Accts. receiv. | $130 |
| Audit clerks | $110 | Key punch | $130 |
| Keyboard | $110 | Burr. begin. | $130 |
| Clerical | $120 | Mail clerks | $120 |

FACTORY
GIRLS—WOMEN
BEST WAGES
START WORK TODAY
LOOP AGENCY
28 EAST JACKSON
WABASH 0-5-5-5

FREE EMPLOYMENT
FINE POST-WAR FUTURES.
NO CHARGE TO YOU
EMPLOYER PAYS ALL FEES.
MANY 5 DAYS A WEEK.
STENOS., $130-$175
STENO.—Advg.; 5 days ....$150
STENO.—Light; La Salle-st. ....$140
STENO.-SECY.—South ....$180
STENO.—Advg.; west ....$175
LIGHT STENO.-TYPIST ....$150
BEGINNER STENOS.—All loc. ....$130
PAY ROLL CLERK, $170
TYPISTS, All loc. ....to $165
BURROUGHS bkkpr. No. 7800 ....$145
SWBD. RECEPT.—5 days ....$135
EDIPHONE OPER. West ....$130
ADD. MACH. OPRS. ....$120+
DRAFTSWOMAN—West ....$155
High School Grads.
for permanent positions with Chicago's best firms, with experience or to learn office work.
FACTORY GIRLS
NO EXPER., $32-$40
LA SALLE
25 EAST JACKSON
PHONE HARRISON 9810

FREE EMPLOYMENT
Better Jobs! More Pay!
Draftswomen ....$150-$200
Secy. Treas.—Gd. Future ....$175
Secy., Pres. ....$175
Secy. Recep., 1 Gl. Ofc., Lp. $150
Secy. Asst. Pur. Agt. ....$150
Secy., Legal, Lp., 1 Gl. Ofc. ....$150
Receptionist—Lp., Hi-Type ....$150
Steno.—Adver., 5 Das. ....$150
Steno.—Personnel Dept., So. ....$150
Steno. Acctng.—Lp. ....$160
Steno.—Cred. & Coll. ....$140
TYPIST—KNOW. OF LT. BKG. 1 GL. OFC. ....$160
TYPIST—LT. STENO., 5 DA., LP. ....150
ACCOUNTING CLKS. ....135
F. C. BKKPR. ....175
BKKPR.—HAN. PUB., 5 DA., LP. ....150
NO. 7200 BURR. BKKPR., SO. ....200
PROOFREADER—5 DA., LP. ....150
CLERKS—NO TYPING ....120
COMP. OPERS.—ALL LOC. ....$120-150
DICTAPHONE OPR.—LP. 5 DA. ....150
COST & P. R. CLKS. ....140
SWITCHBOARD-TYPIST ....135
"TRIANGLE"
202 S. State-st. 4th Floor

NO FEE
AT ANY TIME
FREE EMPLOYMENT
STENO.-SECY. ....$200
F. C. BKKPR. ....$175
CHEMIST ....$175
DICT. OPRS. ....$130-$150
ACCTS. RECEIVABLE BKKPR. ....$140
ACCTG. CLK.; 5 DAS. ....$150
BURROUGHS BKKPR. ....$150
TYPIST-BILLER ....$140
FILE CLKS. ....$110-$125
COMPT. OPRS. ....$130-$150
2 PAY ROLL CLKS. ....$150-$175
P. B. X. TYPIST ....$130
STENOS.-GENL. OFC. ....$130-$150
STATISTICAL TYPIST ....$150
CORRESPONDENT ....$130
KEY PUNCH OPRS. ....$140
SALES CLKS. ....$130
Factory Girls, 70c Up
BINDERY GIRLS ....$32.00
Costello & O'Donnell
Suite 424 202 S. State-st.

NO CHARGE
OF ANY KIND
COME IN, SELECT THE POSITION YOU WANT WITHOUT OBLIGATION.
POSITIONS IN LOOP AND ALL PARTS OF CITY
BKKPR.-STENO. $238.
STENOGRAPHER ....$195
STENOGRAPHERS
10—$130 to $170.
COMPTOMETER OPERATOR ....$180
CORRESPONDENT—SALES ....$145
STATISTICAL TYPIST ....$145
TYPIST
15—$130 to $169.
3 E. F. BILLERS ....$130-$145
CLERK-ACCTS. REC. ....$169
EMPLOYERS SERVICE
6 N. MICHIGAN. STATE 4417.

FREE TO YOU
STENO.: Loop ....$161
SECY.-STENO.: Near north ....$165
2 STENOS.: Loop; 5 day ....$155
ASST. BKPR.-STENO. ....$200
LITE STENO: 5 days; west ....$160
4 COMPTOMETER OPRS. ....$150-$160
LITE STENO: 5 day; loop ....$150
DICTAPHONE OPR.: loop; 5 day $150
ASST. BKPR.: Loop; 5 days ....$150
9 TYPISTS ....$130-$150
FILE CLERK: Loop ....$135-$140
3 BILLERS ....$135-$150
DAVIS PERSONNEL
7 S. DEARBORN. RM. 1206

FREE TO YOU
STENO.—WEST LOOP ....$180
SECY.—ADV. & SALES PROM. ....$175
STENO.—LOOP, 5 DA. ....$160
BOOK.-LITE STENO.—5 DA.; LP. $135
F. C. BOOK.—LOOP ....$150
PAY ROLL $130 | CLERICAL ....$150
BOOK.—SO. SIDE; 5 DA. ....$150
PAY ROLL ....$130 | CLERICAL ....$140
BEGIN. STENOS. & TYPIST. $125 UP
CHICAGO
7 S. DEARBORN. RM. 720.
STATE 8283.

Sinclair Masterson
Radio Com'l write., $300
Copywr.; kno. prd., $200
Secy., technical, $200
Secy. adv. mgr., $160
Jr. Stenos, $130-$140
310 S. MICHIGAN. ROOM 1749.

EMPLOYMENT SERVICE—WOMEN

CONSOLIDATED
CHICAGO'S FINEST
NO FEE AGENCY
ABSOLUTELY NO CHARGES
FOR ANY POSITION WE HAVE.
EXPORT CLERK—EXP. NEC.
PHOTOGRAPHER—Indust. experience.
ORDER WRITER—Good typist ....$150
TYPIST—Learn swbd. ....$130
BEGINNR RECEPTIONIST, 5 da. $100
SHIPPING ASST.—Know typing ....$36
COST CLERK—5 DAYS, $150
BKKPR.—Beginner ....$115
ACCTS. PAY.—Beginner, 5 da. ....$120
BEGINNER OFFICE GIRLS ....$110
MAIL ROOM—Beginners ....$100
COMP. OPERATORS, $150
BURROUGHS 7200—5 da. ....$35
BURROUGHS 7800—5 da. ....$45
DICTAPHONE—5 da. ....$32.50
EDIPHONE—Exp. ....$165
CREDIT AND COLL. MGR.
STENO.—30-45 yrs.; 5 da.; loop ....$140
STENO.—Yg.; advt.; 5 days ....$125
STENOS.—Various depts. $130 to $150
TYPISTS ....$130 to $140
Positions Listed Offer a Variety of Location and Type of Industry
Factory Girls, 75c+
GIRLS—Lite fact. 4-12 p. m. 82½c+
GIRLS—Lite sitting work ....$31
CONSOLIDATED
19 WEST JACKSON-BLVD.
WABASH 9400. 2D FLOOR.

YORK AGENCY
CHARGES NO FEES
EMPLOYER PAYS FEE
NO CHARGE TO YOU

| | | | |
|---|---|---|---|
| F. C. Bkpr. to | $200 | Exec. Secy. | $200 |
| Comptom. | $170 | Stenos. to | $200 |
| Billers to | $160 | Office Mgr. | $200 |
| Bkpr., Steno. | $160 | Personnel | $175 |
| Asst. Bkkprs. | $160 | Steno. Clerk | $175 |
| F. Bkkprs. | $160 | Detail Clerk | $165 |
| M. H. Bkkprs. | $160 | Prod. Clerk | $160 |
| Pay Roll | $160 | Stat. Typist | $160 |
| Cost Clks. to | $160 | Priorities Clk. | $160 |
| Timekeepers | $160 | Correspondent | $160 |
| Cashiers | $150 | Typists to | $150 |
| A/C Dpt. Clks. | $140 | Dictaphone to | $150 |
| Audit Clerks | $140 | PBX Steno. | $150 |
| A/C Checkers | $140 | Exec. Recept. | $150 |
| Rec'd Clks. to | $140 | Stencil cutter | $150 |
| Key Punch | $140 | Squeegee Opr. | $150 |
| A/C Payable | $140 | PBX Typists | $140 |
| A/O Receiv. | $140 | Lay't. Artists | $140 |
| Calculators | $130 | Gen. Clerks | $140 |
| Ditto Opers. | $130 | File Clerks to | $140 |
| Multigraph | $130 | Lab. Assts. | $140 |
| Addressogr. | $130 | Switchboard | $140 |
| Inv'tory Clks. | $130 | Mail Clks. to | $125 |
| Parts Clerk | $125 | Adjusters | $110 |
| Budget Clerks | $125 | Messengers | $110 |
| Proofreaders | $125 | Page Girls | $110 |
| Policywriters | $125 | Beginners | $110 |

THIS IS ONLY A REPRESENTATIVE GROUP OF POSITIONS. WE HAVE A GREAT MANY MORE. IF YOU DO NOT SEE WHAT YOU WANT ASK US FOR IT.
YORK AGENCY
28 EAST JACKSON
WABASH 9-5-5-0

CORBOY CALVIN
All Positions Free
ALL TYPES OFFICE WORK
STENO.—Spanish corres.; 5 d. ....$50
SECY.—Knowl. bkpg.; loop ....$200
STENOS.—Legal ....to $180
STENO.—F. c. bkpr.; 5 d. ....$175
STENO.—Statis.; typ.; 5 d. $150+bonus
SECY.—Near N. W. sta. ....$150+bonus
STENOS.—1 yr. exp. ....$130-$140
STENOS.—Beg. ....$110-$125
REM. RAND BKPR. 5 D., $40
TYPISTS—Many, 5 days ....to $35
FILE CLERKS—Many, 5 days ....to $30
Gen. ofc. clerks—Many, 5 days ....to $35
COMPTOMETERS, NR. LP., $35
MANY UNLISTED POSITIONS.
20 W. Jackson. Wabash 9284

—SITUATIONS WANTED—MEN—
—Men—Stores and Offices—

ACCOUNTANT—C. P. A.; heavy background; cost, taxes, terminations; seeks employment 10 days month. ADDRESS C 253, TRIBUNE.

Clerk—Office and sales exp.; age 28; ex soldier. Merrimac 7260.

—Executives and Managers—

EXECUTIVE
MANAGER
PURCHASING AGENT
ASST. COMPTROLLER
Grad. engr. Experience covers salesmanship, salesmanager, purch. agent, senior accountant; 3 yrs. in Latin America; sec. and director lge. mfr. firms. Address C 215, Tribune.

FOREMAN—PLASTIC PLANT
Exp. molds, cycles, precision inspection and equipment maintenance desires connection with growing post-war plant. Will consider metals. Address C 291, Tribune.

SALES MANAGER
Excellent experience, training, and education; draft exempt; can plan sales program, train men; sales engr. background, or will act as mfr's. representative. Address Y 325, Tribune.

Personnel or Labor Relations Dir. 10 yrs. exp. in personnel adm. and employment management; exec. ability, age 38, draft exempt. Desire perm. position. Address C 329, Tribune.

Purchasing Agent and Engineer—20 years' exp. Steel Plant, Oil Refineries and Chemical Plant; executive connection desired. Write G. D. Dill, 3299 Ardmore-rd., Shaker Heights, Cleveland.

MANUFACTURING EXECUTIVE.
Factory supt. and product. engr.; excl. knowledge equipment and tool engineering; prefer connection out of city. Address S 510, Tribune.

Executive available as comptroller or treasurer—C. P. A.; age 40; 20 yrs. experience manufacturing, finance, etc. Knw. all taxes. Address S 409, Tribune.

Yg. executive salesman with successful background desires position in essential field. Bayport 1539.

PERSONNEL MANAGER—Experienced all phases; law graduate; draft exempt. Address C 302, Tribune.

Men—Professions and Trades

Architectural or Structural Draftsman—Young; educated; experienced; part or full time. Call Kildare 5614.

Bacteriologist—32; expd. in diagnosis bio prod. and research, and allied chem. Detailing and contact, personnel; full time until Oct.; then ½. Address C 289, Tribune.

Carpenter—A-1 service; since 1920; factory-office remodeling; day or contract insured. Chemers. Nev. 9555.

Carpenter—Repairs, remodeling, int., ext., porches, steps. Spaulding 8515.

CHEMIST ORGANIC, Research and Devel. Exp. on Drugs, Cosmetics, Emulsions, Indust. Lubricants, Packings and San. Spe. Post-war security. Address C 274, Tribune.

Foreman—Fully exp. in all phases of fabr. in struct. steel plate; also fam. with mach. shop oper. for maint. ADDRESS C 294, TRIBUNE.

Industrial Engineer—Wants practical experience. Address S 535, Tribune.

Masseur—Exp.; country club, gym. or institution. Address C 327, Tribune.

Painting and decor.—Interior-exterior; extra good work; refs.; reas. Ard. 5852.

Painting and decorating — All work guaranteed. Monroe 2477.

Plastering-patching, brick and cement work; city-wide. Erickson. Moh. 5577.

Stationary engineer—Lic.; 20 years' experience. Address S 442, Tribune.

Model Maker wants small mockups or soft materials; work in Chgo. area; will organize or manage your shop. ADDRESS C 228, TRIBUNE.

—Salesmen—

Manufacturers representative—Wishes to make connection with reputable concern for Michigan or Chicago; now calling on machine tool trade, air craft and defense plants; vast selling experience; gd. contact man; now employed; fin. respon. Address G 436, Tribune.

ATTENTION, MANUFACTURERS.
Mfgr.'s representative, state Nebraska [Omaha hdqtrs.]; adl. state coverage. All articles of merit. Here 30 days for appmt. Address C 312, Tribune.

Salesman—With 15 years' experience desires Southern territory, if possible, with reputable concern; draft exempt. If interested, write details to R. G. Wilson, Box 325, Columbia, S. C.

Salesman wants line of specialties, novelties for gifts and advertising. Also calling on dealers, jobbers and wholesale for Ohio. Address C 290, Tribune.

Salesman—Firm closing Chicago office; 15 years successful sales; age 45, married. Have capital, what have you? Address G 440, Tribune.

SITUATIONS WANTED—WOMEN
—Women—Stores and Offices—

Bkkpr.—Full chg.; steno., swbd., opr.; 15 yrs. exp.; exc. ref. Address Y 141, Tribune.

Clerk-Steno. — Permanent; executive ability; exp.; exc. references; college training. Address G X 435, Tribune.

SECRETARY—Controller, assume resp., write own ltrs.; A-1 refs.; age 35; $45 wk.; 5 dys. Address G X 519, Tribune.

Secretary-Steno.—Exp. tool line; former public steno.; no bkkpg.; age 35; loop; $175. Phone Brt. 6681.

SECY.-STENO.—EXPER. TOOL LINE. Former public steno. No bookkpg. Age 35; loop; $175. Briargate 6681.

Secy.-Steno.—Legal, Thoroly exp. $40 min.; any line. Address C 281, Tribune.

STENO., TYPING, ETC., at home. So. Shore. Compose letters, edit, type mss., records. Hyde Park 4138.

Steno.-sec.—Expd. all off. det.; ass't bkkpr.; compl. chg.; prefer sm. off. loop; sal. $40. Rothenev. Div. 6800.

SWITCHBD.-RECEPT.—2 yrs. exp.; attractive, pleasing personality. Hyde Park 2020, Rm. 614.

Typing—Lt. steno. desk work; part time 3 days a week. Juniper 7797.

—Women—Professions, Trades—

Exp. jr. model, 5 ft. 7 in. brunette. Call Monday, 9 to 1. Ravenswood 3604.

Nurse-first aid [registered]—Excellent typist; desires position; state salary, hrs., location. Address C 246, Tribune.

—Women—Household Help—

LAUNDRESS BY DAY, SOUTH SIDE PREFERRED. PLAZA 8748.

Refined woman with small child will care for motherless home. Address H H 46, Tribune.

Young col. woman; 1st class laundress only. Dre. 4083. $6, carfare.

—Women—Couples—

Colored couple—Living quarters; refs. Mich. 0588 or 1010 N. Franklin.

—Women—Miscellaneous—

Work to do at home—Addressing envelopes, etc. Address C 293, Tribune.

—Employment Agencies—

Laundress—Gd. cleaners; fast workers; $4-$5. Oak. 4938. Blackstone Agcy.

# TODAY'S URGENT WAR JOBS!

**By government recommendation, special attention is called to the jobs offered below by firms engaged in vital war work. To make your efforts count most, apply for one of these critical jobs today.**

**Construction Men Urgently Needed Now**
**DU PONT COMPANY'S**
*Pacific Northwest War Construction Project*
Transportation advanced. Attractive wage scale; 54 hr. week; time and a half over 40 hrs.; living facilities for all. We need:
MACHINIST—MILLWRIGHTS
CONSTRUCTION WORKERS
CARPENTERS
**United States War Manpower Commission Employment Service**
308 N. Michigan-Av.

Arc Welders
Assemblers
(bench and floor)
Boring, Milling Oprs.
Engine Lathe Oprs.
Heat Treater Helper
Order Fillers
Stock Room Clerks
Steel Handlers
PERMANENT JOBS WITH POST-WAR FUTURE. 58 HOUR WEEK. TIME AND ONE-HALF AFTER 40 HOURS.
ATHEY TRUSS WHEEL CO.
5631 W. 65th St.
CHICAGO

**A. Finkl & Sons Co.**
LABORERS — HELPERS
FOR
Machine Shop
Forge Shop
Heat Treat
Crane Operators
Tractor Drivers
Forge Hammer Operators
VITAL WAR WORK
10% NIGHT SHIFT BONUS
APPLY
8:00 A. M. to 5:00 P. M.
Monday through Friday
8:00 A. M. to 12 Noon Saturday
EMPLOYMENT OFFICE
1332 Cortland St.
(1900 North—1332 West Take Armitage Car)

*MEN AND WOMEN*
DAYS AND NIGHTS
MEN:
Sheet Metal Workers
Set-Up Men
Automatic Screw Operators
Hobbing Machine Operators
Millwrights
Platers' Helpers
Truckers
Checkers
Order Fillers
Scalemen
MEN AND WOMEN:
Inspectors—Sorters
Mill Mach. Oprs.—Solderers
Drill Press Opers.—Packers
Punch Press Opers.—Assemblers
10% Bonus on 2nd and 3rd Shifts
STEWART WARNER
Diversey and Wolcott
2800 NORTH—1800 WEST
Apply Personnel Office
2811 WOLCOTT—8 to 4 DAILY

**ILLINOIS Gear & Mach. Co.**
**Experienced Men or Trainees**
Machine Repair Men
Turret & Engine Lathes
Vertical Boring Mills
Gear Cutting Machines of All Types
Inspectors—Laborers
*48 Hour Week*
*Openings All 3 Shifts*
*Critical War Work Now*
**No Re-conversion Necessary for Post War Work**
*Northwest Side*
2108 N. NATCHEZ AVE.
*(6500 West)*

**WESTERN ELECTRIC**
"A Good Place to Work"
NEEDS MEN—WOMEN
Drafting
Expediting
Accounting
Engineering
Coil Winding
Stock Selecting
General Office Clerks
Job Analysis and Time Study
Typing and Comptometry Work
General Tool Room Work
Radar Technicians
Restaurant Hands
Janitor Work
Assembling
Inspecting
Packing
Matrons
2060 N. Kolmar Ave.
2704 Milwaukee Ave.
1806 Blue Island Ave.
23d Pl. and Cicero Ave.
39 S. State St., Rm. 1102

COMMISSARY WORKERS
**War Work**
UNLESS you are now engaged in vital war work — you owe it to your country to apply at once — for skilled workers are vitally needed.
COOKS—BUTCHERS
BAKERS—JANITORS
WAITRESSES
KITCHEN HELPERS
*Top Wages*
*Good Working Conditions*
APPLY TODAY AT
War Manpower Commission
U. S. Employment Service
308 N. Michigan Ave.

**WELDERS!**
If you're looking for an essential war job with a peace time future
*Apply*
Electro-Motive Division
General Motors Corporation
55th St. and Joliet Rd.
La Grange
or
816 Madison St., Oak Park
*Direct West Towns and Bluebird Bus Service to Plant*

MEN —— WOMEN
VITAL WAR WORK
*Get in the Fight with*
**TELETYPE CORPORATION**
Machine Operators
Cafeteria Helpers
Maintenance Men
Stock Selectors
Output Tracers
Stenographers
Bench Hand
Messengers
Inspectors
Laborers
Janitors
Packers
Clerks
Apply 8 A. M. to 5 P. M. Monday thru Saturday
Employment Office
2600 Southport Avenue
(1400 West—2600 North)

**Critical War Work**
Help us move needed materials to the front.
Freight Handlers, Checkers, Callers, Truckers and Stevedores, Fork Lift Operators, Tractor Drivers
Excellent opportunities for experienced or inexperienced men.
Time and a half after 8 hours and Sundays.
Start to work at ONCE
NO RED TAPE
Chicago Junction Railway
2035 W. Pershing Road, Chicago
Contractors for
Army-Navy Consolidating Station or U. S. Railroad Retirement Board—409 W. Washington St.

**MEN**
Help the War Effort
Help Yourself
Learn an Essential Wartime and Peacetime Business
Miehle Press Feeders
Ink Mixers
Glue Machine Operators
Setters, Bundlers and Casers
Stock Boosters and Rackers
Building Repairmen, Laborers
*Excellent Opportunity—Good Working Conditions—Good Rates*
CONTAINER CORPORATION OF AMERICA
1341 W. 35th Street

*Gear Into War Work!*
Do your part in vital industry and get yourself an opportunity at the same time. We need now:
TOOL DESIGNERS
STENOGRAPHERS
SECRETARIES
SCREW MACHINE OPERS.
(4 Yrs. Experience)
MACHINISTS
(4 Yrs. Experience)
PAINT SPRAYERS
PUNCH PRESS OPERS.
LABORERS
FILE CLERKS
*Apply Employment Office*
AUTOMATIC ELECTRIC CO.
1019 W. Van Buren St.

**International Harvester Co.**
Central Employment Office
176 N. MICHIGAN AVE.
Hours 8:30 A. M. to 6:30 P. M.
JOBS FOR MEN
Molders, Grinders, Material Handlers, Assemblers, Engineers, Drill and Punch Press, Lathe Milling Machine, Drop Forge Heaters, Draftsmen, Chippers, Drop Hammer, Bradley Hammer, Upsetter Operators.
JOBS FOR WOMEN
Clerks, Engineers, Draftswomen, Drill and Punch Press, Stenos. and Typists, Machine Shop Trainees.
APPLY AT
CENTRAL OFFICE OR ANY LOCAL WORKS
McCormick Works 2597 Blue Island Ave.
McCormick Twine Mill 2557 Blue Island
Tractor Works 2600 W. 31st St.
West Pullman Works 739 W. 120th St.

**Chicago Flexible Shaft Company**
"All Out to Win Out" Needs Your Help
*MEN*
*GIRLS—WOMEN*
No Experience Necessary
GOOD PAY—AUTOMATIC INCREASES—EXCELLENT WORKING CONDITIONS
ASSEMBLERS
INSPECTORS
LIGHT MACHINE OPRS.
LABORERS—TRUCKERS
1st Shift, 7:30 a. m.—3:30 p. m.
2nd Shift, 3:30 p. m.—11:30 p. m.
3rd Shift, 11:30 p. m.—7:30 a. m.
*Close to Bus, Surface & Elevated Lines*
5600 W. Roosevelt Road

**20 Welders**
and plate welding
Experienced heavy sheet
*also*
Fitters—Layout Men
Machine Burners
Chippers and Grinders
*GOOD PAY*
*55 HOUR WEEK*
Excellent Working Conditions
100% Defense and Post-War Plant
**Industrial Metal Fabricators, Inc.**
6316 S. Western Ave.

MEN 18 TO 50
BOYS 16 OR OVER
WOMEN 21 TO 50
*FULL TIME-PART TIME*
**Chicago Union Station**
NEEDS
Baggage Handlers
Mail Handlers
Janitors—Cleaning Women
Parcel Room Helpers
Signal—Interlocking Maintainers
Apprentice Leverman
Switch Tenders—Track Laborers
Information Women
Good Pay—Steady Work
Day or Night Shifts
516 W. JACKSON-BLVD.
1250 MILWAUKEE-AV.

Chicago Daily Tribune
THE WORLD'S GREATEST NEWSPAPER
MONDAY, JULY 10, 1944.

# Caen and La Haye Fall to Allies—$150,000 Fire Destroys Plastics Plant and Lumber Yard

[Associated Press Wirephoto: From OWI.]

Second Lt. Sally Lou Strong, Waukesha, Wis., U. S. army nurse, ministers to wounded German prisoner being evacuated from Hospital Pasteur, Cherbourg, after city's capture.

[TRIBUNE Photo.]

Spectacular fire early last night in the plant of Boynton & Co., plastics manufacturers, 1725 Bosworth av., which caused damage estimated at $150,000. The plant and an adjoining lumber yard were destroyed as many volunteers among 5,000 watchers helped firemen fight blaze.

(Story on page 1.)

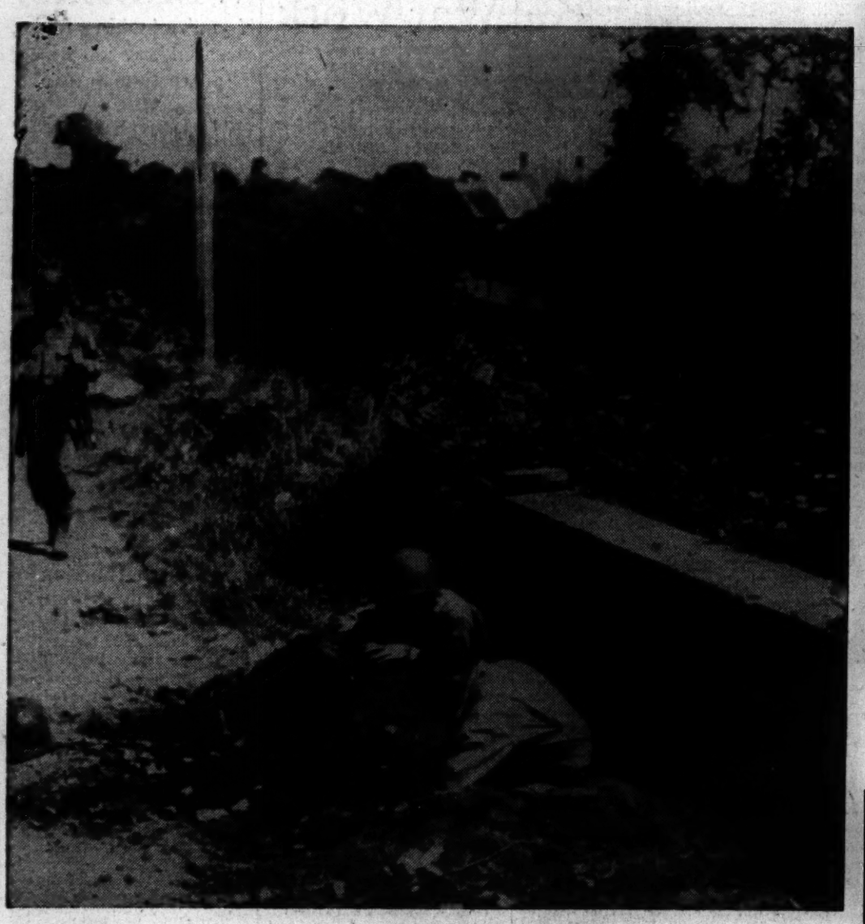

[Associated Press Wirephoto.]

Capt. Richard Underwood, Huntsville, O. (right) removes mine from culvert on road to La Haye, France, captured by Americans while British and Canadians were seizing Caen.

(Story on page 1.)

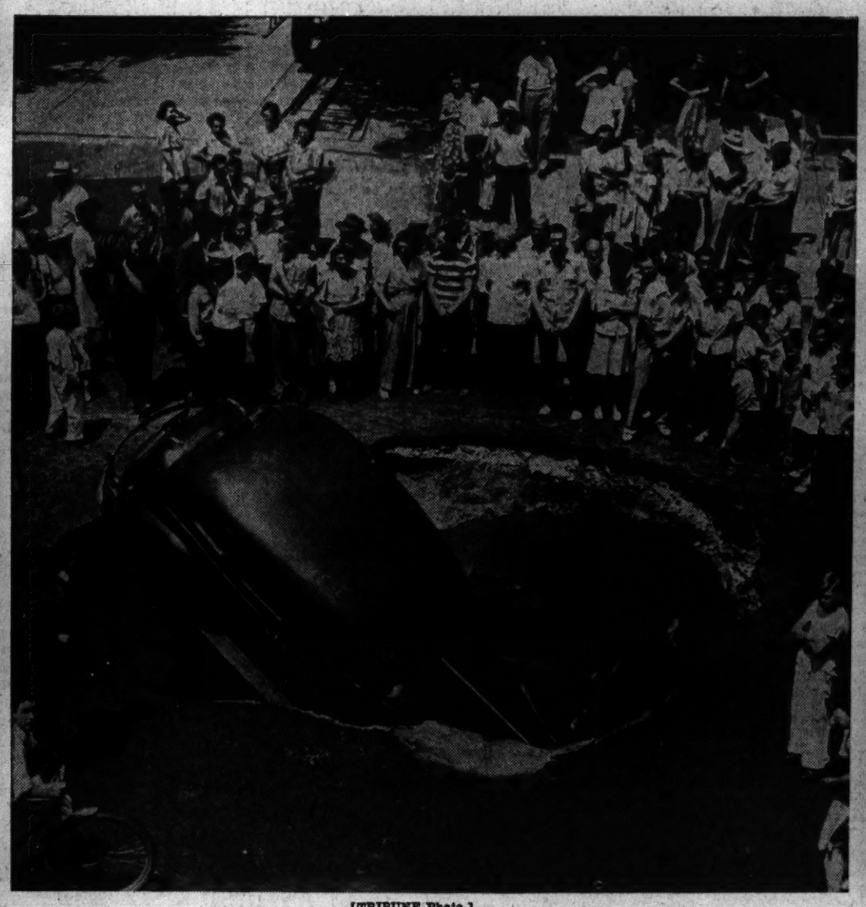

[TRIBUNE Photo.]

Four persons were injured in this automobile when Addison st. caved in at Hermitage av. Street is built over an ancient sewer, weakened by time, which is to be rebuilt.

(Story on page 6.)

[TRIBUNE Photo.]

Flames shoot from water tower atop Boynton & Co. plant, beyond reach of pumper trucks' water streams.

(Story on page 1.)

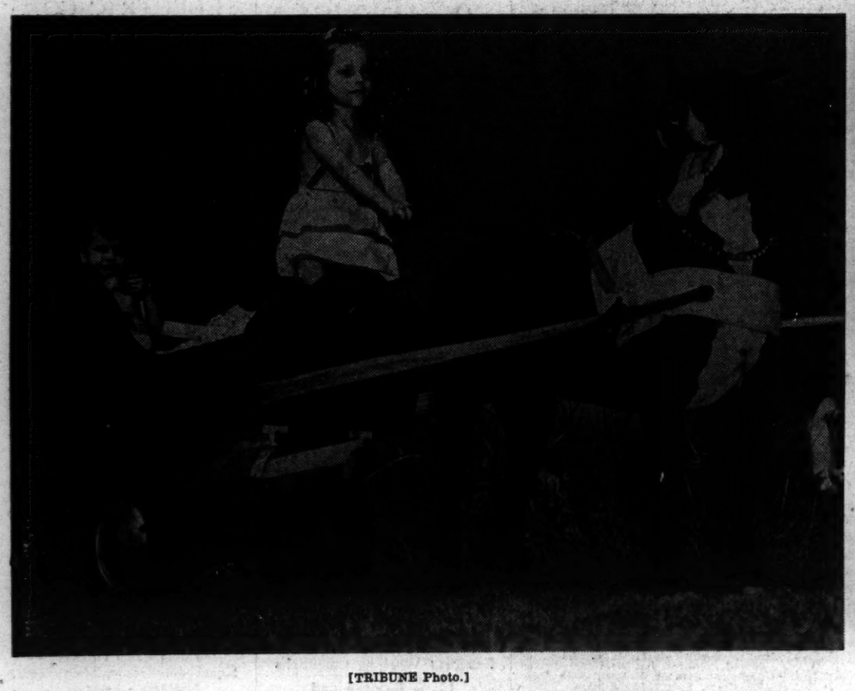

[TRIBUNE Photo.]

Carol Lynn Ullom, 2, and Larry Lindauer, 1, both of 5318 Drexel av., haven't any transportation problem, thanks to airplane tires, other salvage, and their Great Dane.

[Associated Press Wirephoto: By Radio from London.]

Guards' chapel at Wellington barracks in London which was wrecked by a German flying bomb during services.

(Story on page 1.)

[Associated Press Wirephoto.]

Gov. Dewey (center), Mrs. Dewey (black gloves), and sons Tommy, 11, and John, 8, pause to talk to neighbors as they leave after services in Christ church, Pawling, N. Y.

(Story on page 8.)